

SUMMIT AT POWDER MOUNTAIN PHASE 1C

LOCATED IN THE SOUTH HALF OF SECTIONS 5 AND THE NORTH HALF OF SECTION 8, T 7N, R 2E, S1B1, WEBER COUNTY, UTAH.

DATE: _____ DRAWING NAME: _____ DRAWING NUMBER: _____ DRAWING SCALE: _____

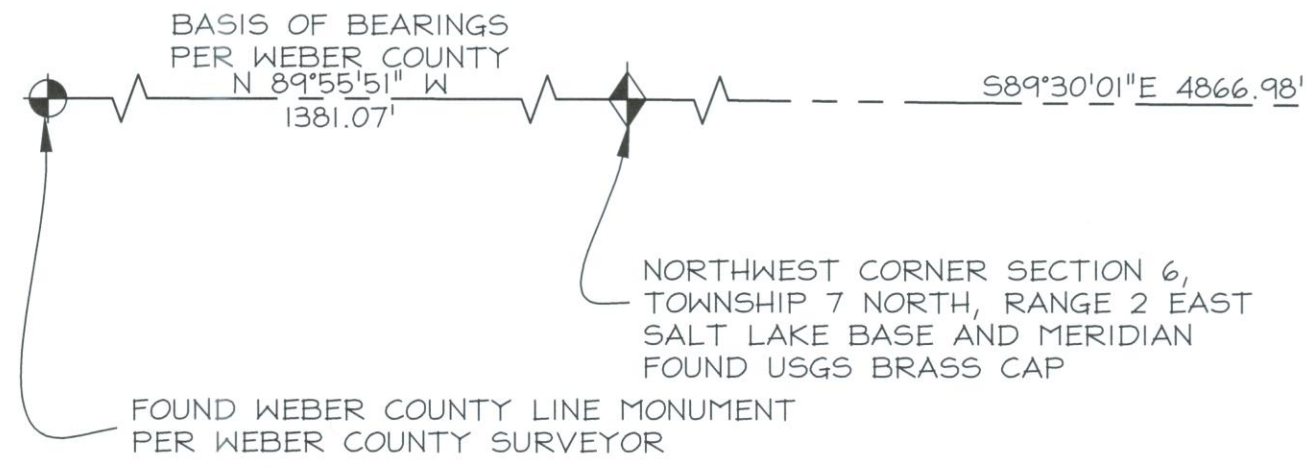

S 0°23'28\"/>

NORTHEAST CORNER SECTION 6, TOWNSHIP 7 NORTH, RANGE 2 EAST SALT LAKE BASE AND MERIDIAN FOUND 1944 GLO BRASS CAP (CLOSING CORNER 17.68' SOUTH)

EAST QUARTER CORNER SECTION 6, TOWNSHIP 7 NORTH, RANGE 2 EAST SALT LAKE BASE AND MERIDIAN FOUND 1941 GLO BRASS CAP

SOUTH 01°09'01\"/>

Legal description reads S 1°09'02\"/>

EAST 2031.16' (TIE)

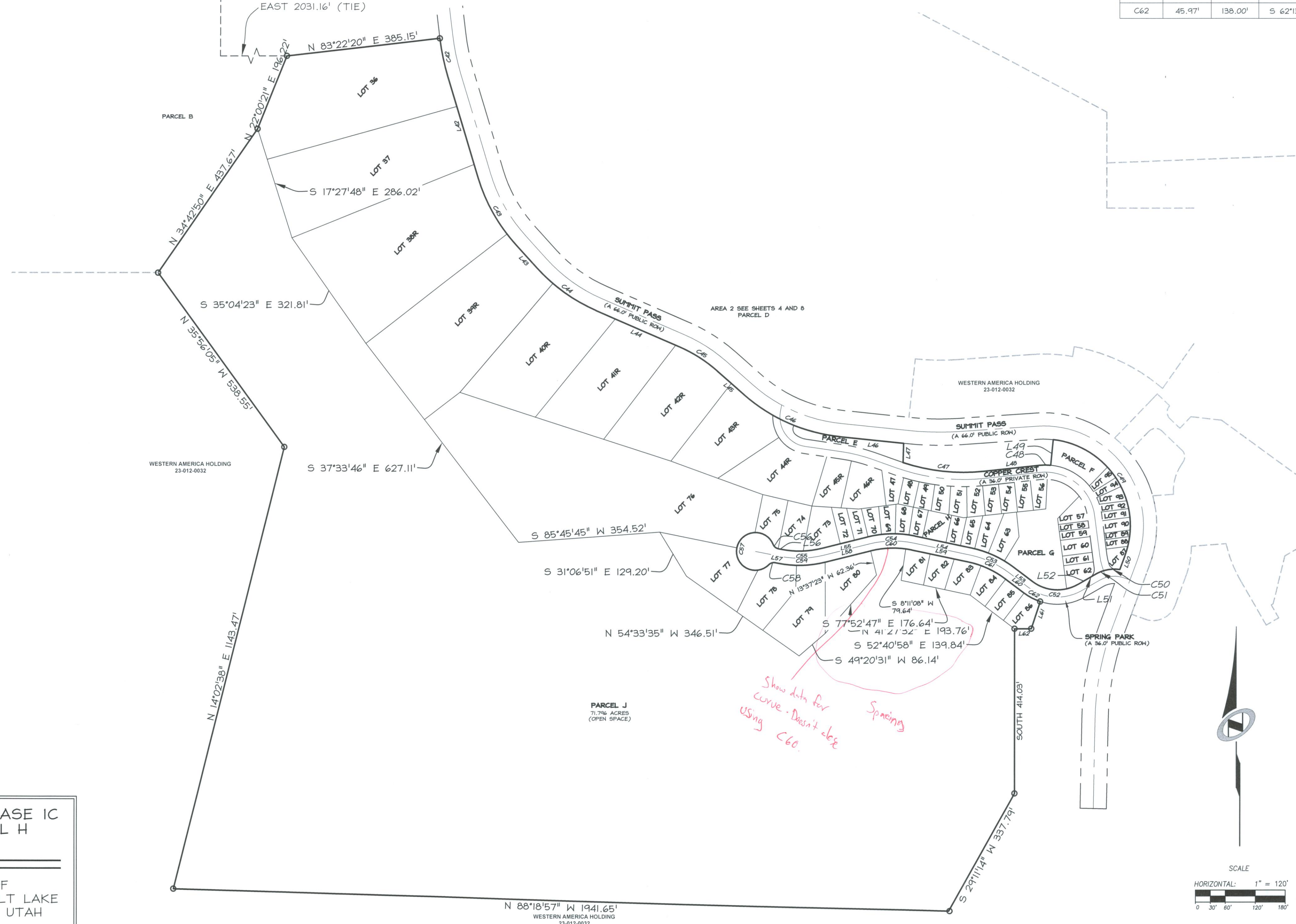

CURVE TABLE				
CURVE	LENGTH	RADIUS	LONG CHORD	LENGTH
C42	99.60'	603.42'	N 11°56'38\"/>	
C43	194.27'	433.00'	N 29°31'31\"/>	
C44	182.11'	433.00'	N 54°25'37\"/>	
C45	115.24'	367.00'	S 57°28'49\"/>	
C46	266.42'	433.00'	N 66°06'41\"/>	
C47	205.42'	482.00'	N 83°43'36\"/>	
C48	28.95'	143.00'	N 89°51'47\"/>	
C49	393.62'	217.00'	S 31°41'30\"/>	
C50	37.58'	93.00'	S 86°35'01\"/>	
C51	24.40'	93.00'	S 67°29'35\"/>	
C52	119.88'	102.00'	S 86°21'09\"/>	
C53	117.86'	268.00'	N 65°16'53\"/>	
C54	120.41'	268.00'	S 89°14'55\"/>	
C55	102.09'	232.00'	N 88°58'58\"/>	
C56	17.80'	18.00'	S 50°04'54\"/>	
C57	243.17'	47.50'	S 11°35'20\"/>	
C58	17.80'	18.00'	S 73°15'33\"/>	
C59	117.93'	268.00'	N 88°59'01\"/>	
C60	104.24'	232.00'	S 89°14'55\"/>	
C61	102.03'	232.00'	N 65°16'53\"/>	
C62	45.97'	138.00'	S 62°13'30\"/>	

LINE TABLE		
LINE	LENGTH	DIRECTION
L42	261.55'	S 16°40'20\"/>
L43	79.01'	S 42°22'41\"/>
L44	225.95'	S 66°28'34\"/>
L45	89.38'	S 48°29'04\"/>
L46	160.34'	S 83°44'18\"/>
L47	47.96'	S 1°26'03\"/>
L48	138.80'	N 84°03'51\"/>
L49	64.51'	N 5°39'44\"/>
L50	37.40'	S 20°16'24\"/>
L51	28.58'	S 59°58'41\"/>
L52	23.81'	S 59°58'41\"/>
L53	59.72'	N 52°40'58\"/>
L54	144.40'	N 77°52'47\"/>
L55	117.26'	S 76°22'37\"/>
L56	7.67'	N 78°24'40\"/>
L57	7.67'	S 78°24'40\"/>
L58	117.26'	N 76°22'37\"/>
L59	144.40'	S 77°52'47\"/>
L60	59.72'	S 52°40'58\"/>
L61	71.30'	N 18°13'59\"/>
L62	41.88'	N 90°00'00\"/>

- LEGEND**
- BOUNDARY LINE
 - LOT LINE
 - SECTION LINE
 - QUARTER SECTION LINE
 - COUNTY LINE
 - ADJOINER DEED LINES
 - AREA TIE LINES
 - CALCULATED SECTION CORNER AS NOTED
 - SECTION CORNER AS NOTED
 - SET 5/8\"/>
 - BUILDABLE AREA
 - EASEMENT

SUMMIT AT POWDER MOUNTAIN PHASE 1C PHASE 1C BOUNDARY AND PARCEL H

LOCATED IN SECTIONS 5 AND 8 OF TOWNSHIP 7 NORTH, RANGE 2 EAST, SALT LAKE BASE AND MERIDIAN, WEBER COUNTY, UTAH

Sheet 2 of 5

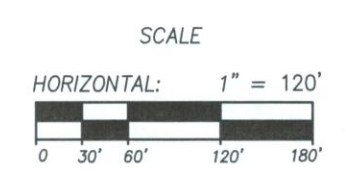

NV5
NOLTE VERTICAL FIVE
 5217 SOUTH STATE STREET, SUITE 300 MURRAY, UT 84107
 801.743.1300 TEL. 801.743.0300 FAX WWW.NOLTE.COM

RECORDED # _____
 STATE OF UTAH, COUNTY OF WEBER, RECORDED AND FILED AT THE
 REQUEST OF: _____
 ENTRY NO: _____
 DATE: _____ TIME: _____
 BOOK: _____ PAGE: _____
 FEE \$ _____
 WEBER COUNTY RECORDER

DATE: _____