

ROPER BUILDINGS

DERRICK OMAN BUILDING

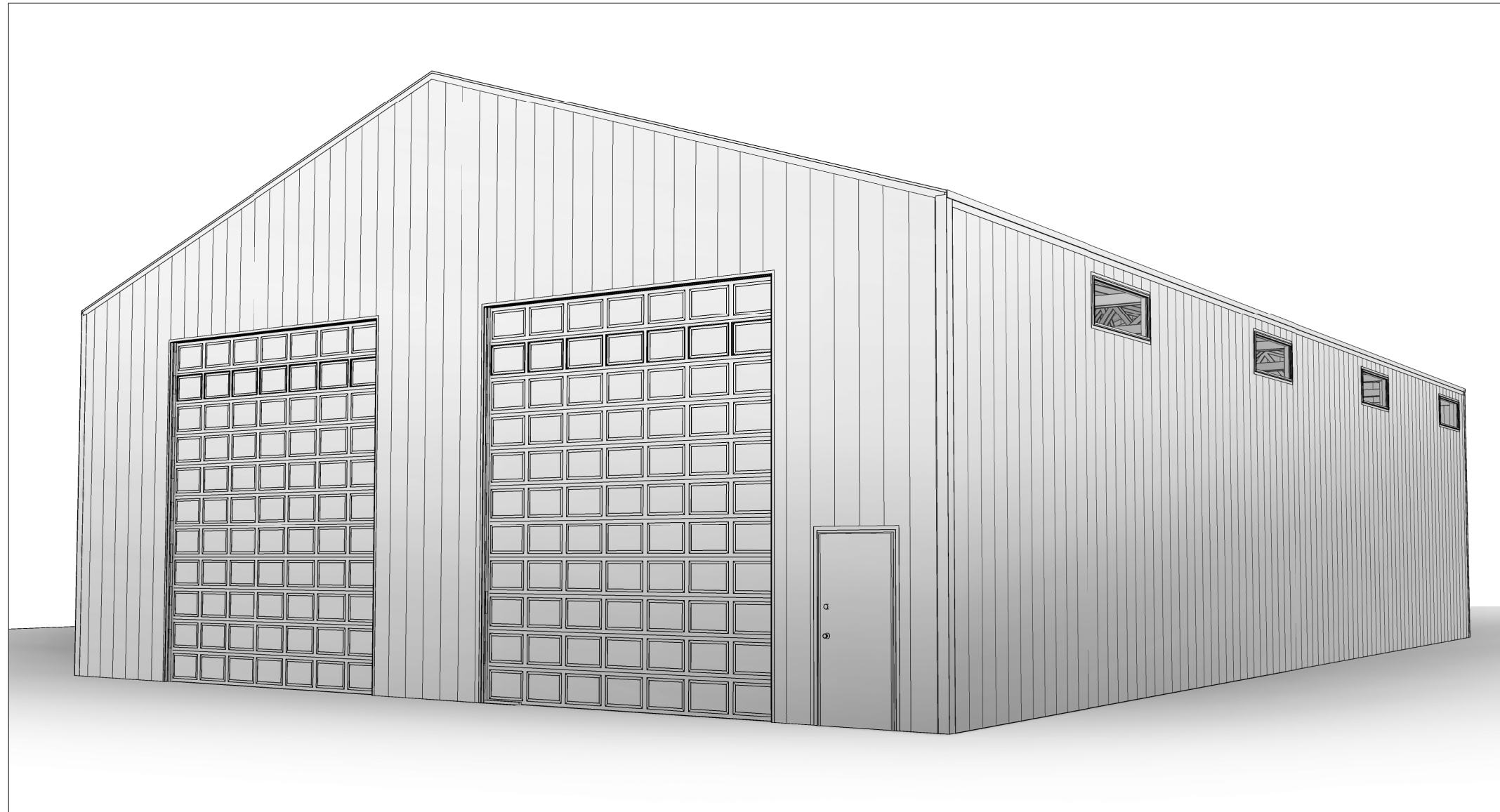

CONTACTS

DRAFTING:

RAW DESIGN
CONTACT: CHRIS CARLTON
PHONE: (801) 876-6114

CONTRACTOR:

DMLP RESOURCES/
ROPER BUILDINGS
PHONE: (801) 689-3630

BUILDING INFORMATION

BUILDING INFORMATION:

DIMENSIONS: 48' x 80'
TOTAL SQUARE FOOTAGE: 3,840 Sq. Ft.

SITE INFORMATION:

USE: RESIDENTIAL STORAGE
ADDRESS:
550 North 5500 West
Warren, UT 84401

DATE:

7/23/2021

NORTH

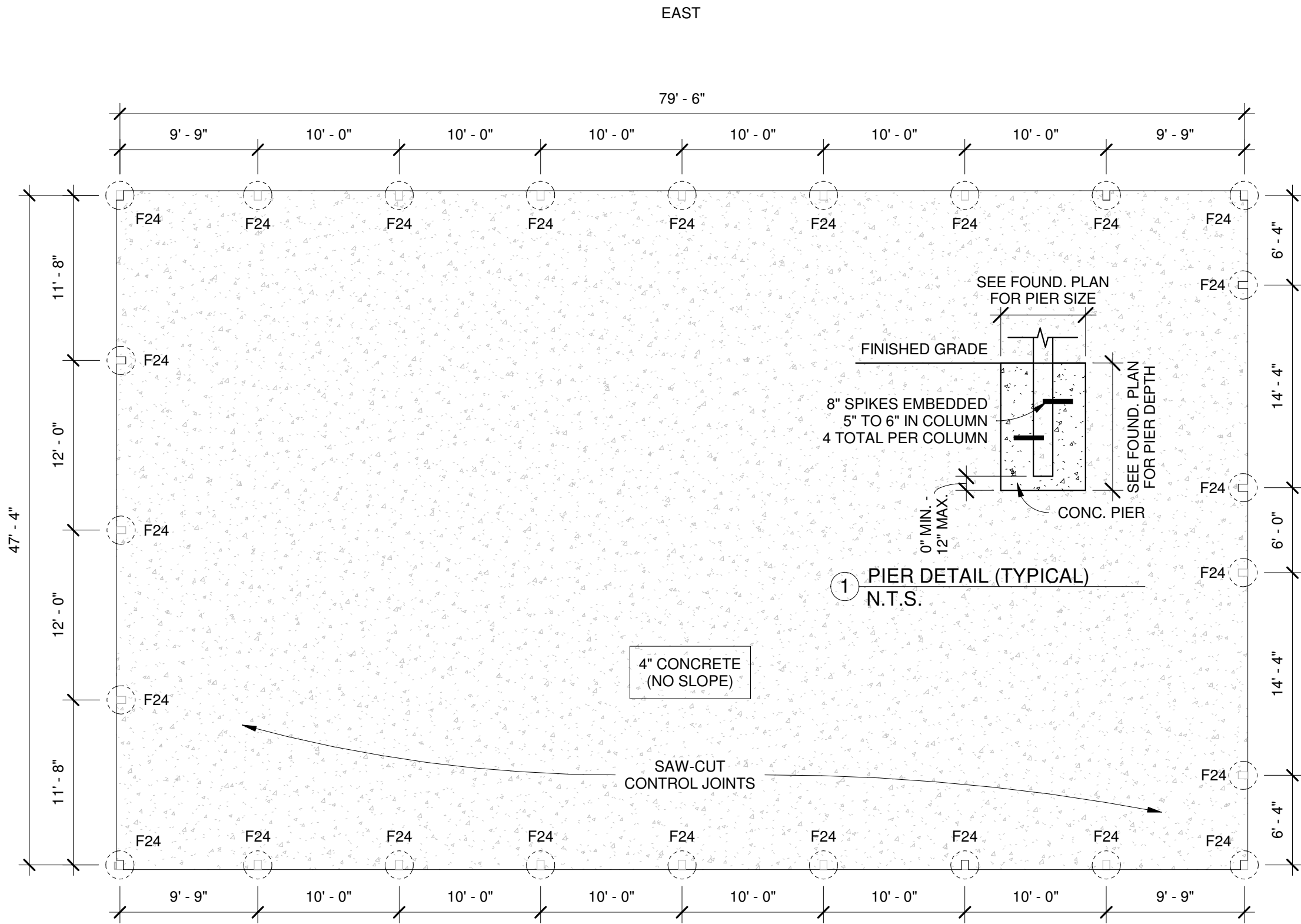

Foundation
1/8" = 1'-0"

EAST

WEST

SOUTH
(FRONT OF BUILDING)

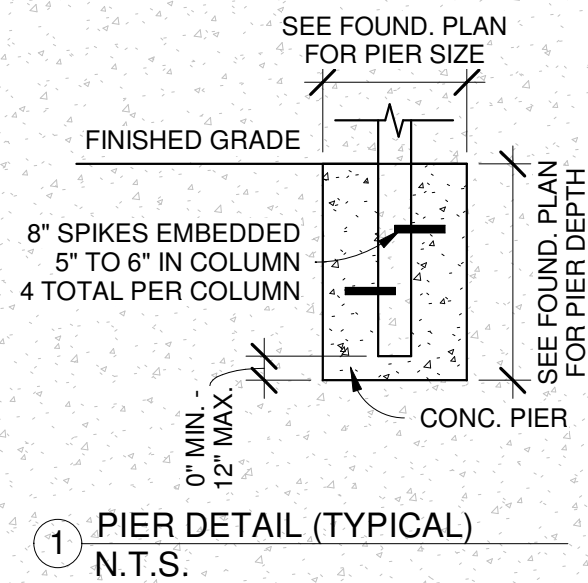

4" CONCRETE
(NO SLOPE)

SAW-CUT
CONTROL JOINTS

DMLP RESOURCES/
ROPER BUILDINGS
(801) 689-3630

DERRICK OMAN BUILDING
550 North 5500 West
Warren, UT 84401

Date: 7/23/2021

Scale: As indicated

Drawn by: CBC

Job: OMAN

Foundation Plan

PIERS			
Count	Type	Diameter	Depth
25	F24	2' - 0"	3' - 0"

A1

INSULATION		
ROOF	WALLS	ROLLS
R7	NONE	8

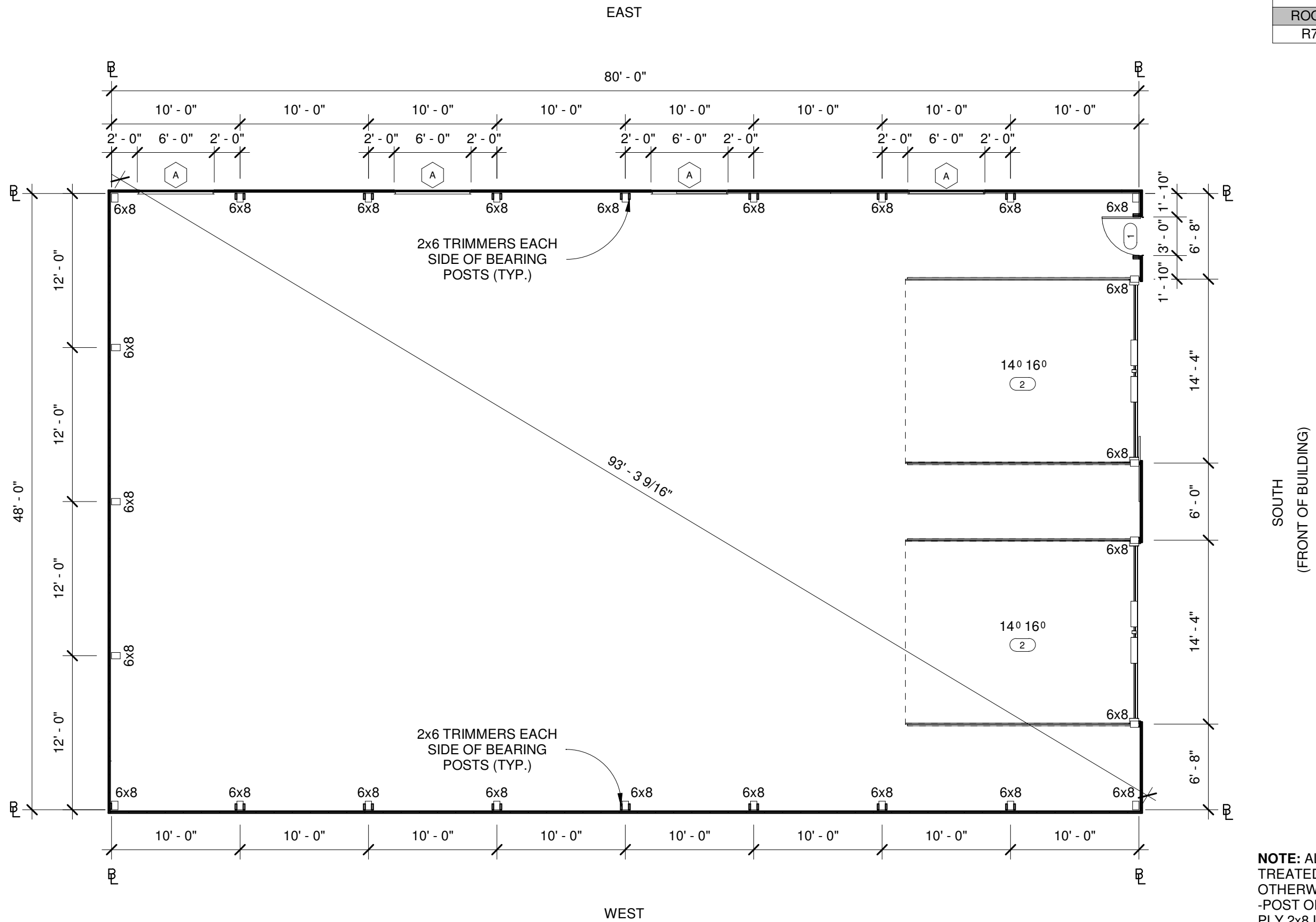

Floor Plan
1/8" = 1'-0"

WINDOWS					
Mark	Count	Type	Width	Height	Sill Height
A	4	PICTURE	6' - 0"	2' - 0"	15' - 0"

DOORS				
Mark	Count	Description	Width	Height
1	1	MD	3' - 0"	6' - 8"
2	2	INSULATED OHD	14' - 0"	16' - 0"

NOTE: ALL POSTS ARE TREATED HF #1 UNLESS OTHERWISE SPECIFIED.
-POST OPTION-: TRIAD 4-PLY 2x8 LAMINATED POST.

NOTES:
1. EMBED POST INTO CONCRETE PIER. SEE DETAIL ON SHEET A7.
2. WALLS: COMMERCIAL GIRTS, 29 GA. STEEL PANEL.

DMLP RESOURCES/
ROPER BUILDINGS
(801) 689-3630

DERRICK OMAN BUILDING
550 North 5500 West
Warren, UT 84401

Date: 7/23/2021

Scale: 1/8" = 1'-0"

Drawn by: CBC

Job: OMAN

First Floor Plan

A2

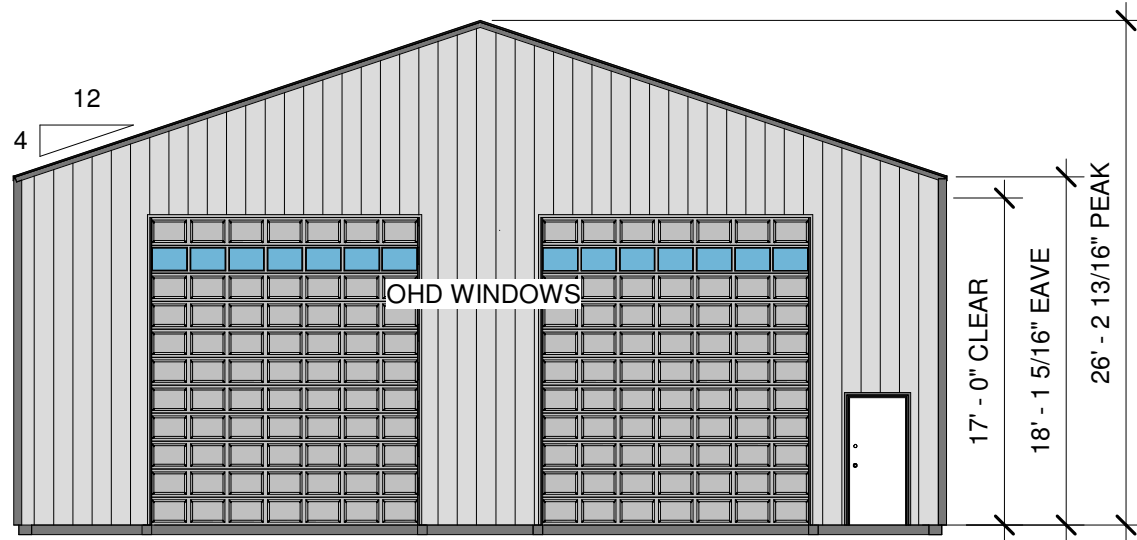

① SOUTH ELEVATION
1" = 10'-0"

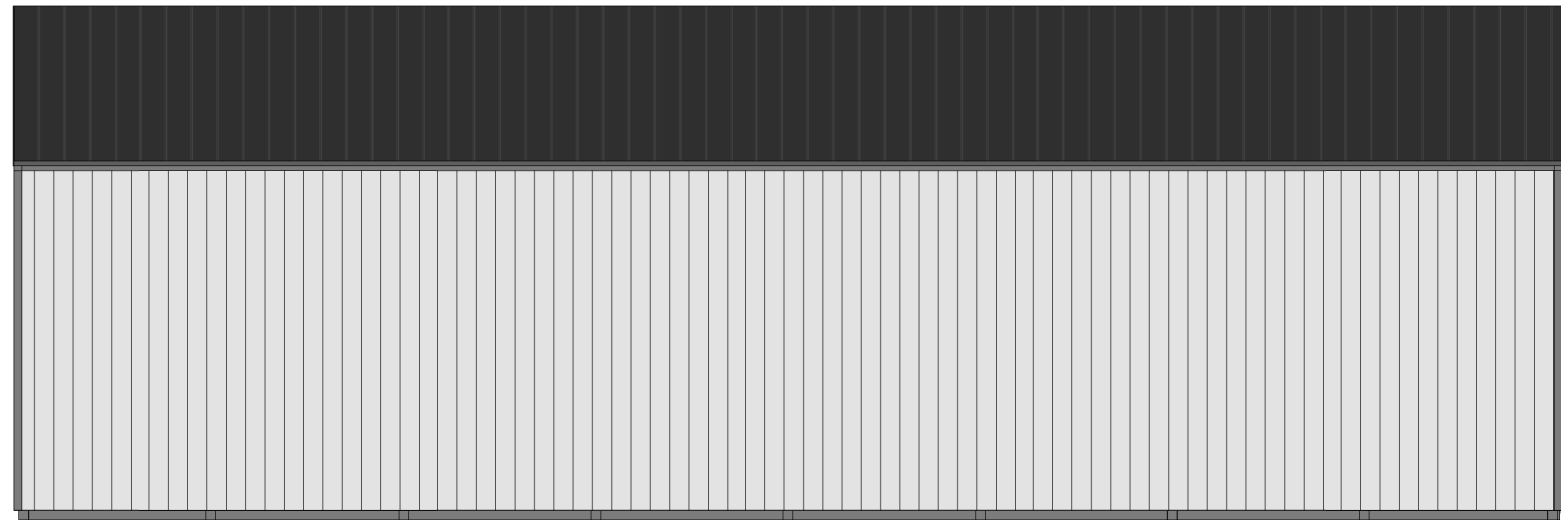

② WEST ELEVATION
1" = 10'-0"

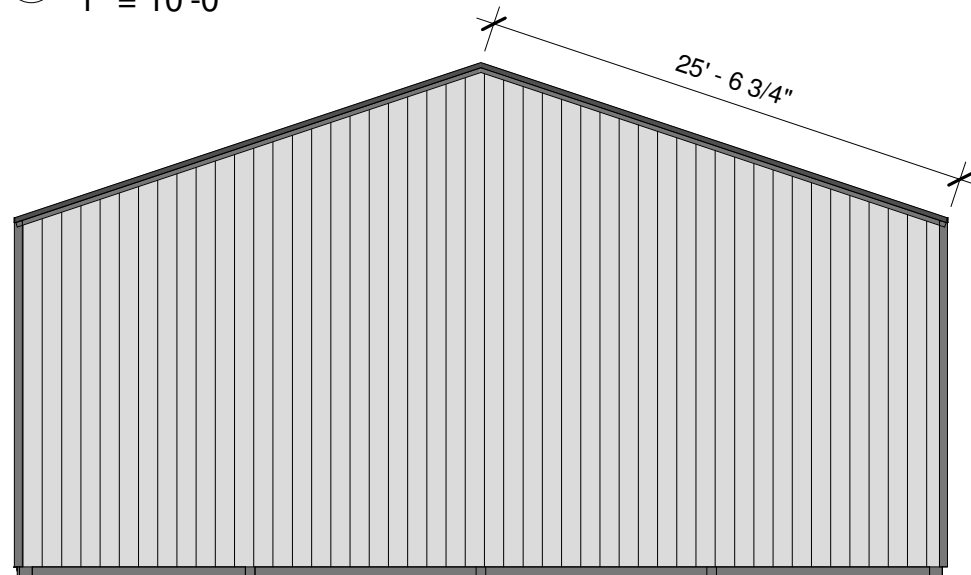

③ NORTH ELEVATION
1" = 10'-0"



④ EAST ELEVATION
1" = 10'-0"

DMLP RESOURCES/
ROPER BUILDINGS

(801) 689-3630

DERRICK OMAN BUILDING

550 North 5500 West
Warren, UT 84401

Date: 7/23/2021

Scale: 1" = 10'-0"

Drawn by: CBC

Job: OMAN

Elevations

A5