

DATE: \_\_\_\_\_ TIME: \_\_\_\_\_ DRAWING NAME: \_\_\_\_\_  
BY: \_\_\_\_\_ CHECKED BY: \_\_\_\_\_  
REVISIONS: \_\_\_\_\_  
SCALE: \_\_\_\_\_  
PROJ. MAP: \_\_\_\_\_

# SUMMIT AT POWDER MOUNTAIN PHASE 1B

LOCATED IN THE SOUTH HALF OF SECTION 6, AND SECTION 7, AND THE SOUTH HALF OF SECTION 5, AND THE NORTH HALF OF SECTION 8, T 7N, R 2E, 5LBM.

## LEGAL DESCRIPTION

BEGINNING AT A POINT THAT IS SOUTH 01°09'02" WEST 995.75 FEET ALONG THE SECTION LINE AND EAST 515.18 FEET, FROM THE WEST QUARTER CORNER OF SECTION 5, TOWNSHIP 7 NORTH, RANGE 2 EAST, SALT LAKE BASE AND MERIDIAN; RUNNING THENCE NORTH 87°12'29" EAST 272.77 FEET; THENCE SOUTH 02°47'31" EAST 224.41 FEET; THENCE SOUTH 44°55'24" EAST 115.68 FEET; THENCE SOUTH 04°47'44" EAST 154.04 FEET; THENCE SOUTH 83°04'32" EAST 367.66 FEET; THENCE NORTH 89°26'39" EAST 381.79 FEET; THENCE NORTH 83°08'05" EAST 309.86 FEET; THENCE SOUTH 82°18'33" EAST 415.15 FEET; THENCE SOUTH 49°18'31" EAST 210.20 FEET; THENCE SOUTH 30°26'35" EAST 270.66 FEET; THENCE SOUTH 62°09'42" EAST 391.77 FEET; THENCE SOUTH 62°09'42" EAST 1,191.29 FEET; THENCE SOUTH 240.39 FEET; THENCE EAST 455.19 FEET; THENCE SOUTH 35°01'14" WEST 550.33 FEET; THENCE NORTHWESTERLY ALONG A 455.00 FOOT RADIUS NON-TANGENT CURVE TO THE LEFT, (CHORD BEARS NORTH 64°45'19" WEST A DISTANCE OF 244.33 FEET); THROUGH A CENTRAL ANGLE OF 31°08'57", A DISTANCE OF 247.36 FEET; THENCE SOUTH 09°40'13" WEST 25.00 FEET; THENCE WESTERLY ALONG A 430.00 FOOT RADIUS NON-TANGENT CURVE TO THE LEFT, (CHORD BEARS NORTH 87°04'17" WEST A DISTANCE OF 100.96 FEET); THROUGH A CENTRAL ANGLE OF 13°28'59", A DISTANCE OF 101.19 FEET; THENCE SOUTH 86°11'14" WEST 193.22 FEET; THENCE WESTERLY ALONG A 570.00 FOOT RADIUS TANGENT CURVE TO THE RIGHT, (CHORD BEARS NORTH 88°46'32" WEST A DISTANCE OF 100.10 FEET); THROUGH A CENTRAL ANGLE OF 10°04'29", A DISTANCE OF 100.23 FEET; THENCE SOUTH 06°15'42" WEST 147.00 FEET TO THE NORTHERLY RIGHT OF WAY LINE OF SUMMIT PASS; THENCE ALONG SAID NORTHERLY LINE THE FOLLOWING THIRTY-TWO (32) COURSES: 1) NORTH 83°44'18" WEST 166.47 FEET, 2) NORTHWESTERLY ALONG A 367.00 FOOT RADIUS TANGENT CURVE TO THE RIGHT, (CHORD BEARS NORTH 66°06'11" WEST A DISTANCE OF 222.27 FEET); THROUGH A CENTRAL ANGLE OF 35°19'14", A DISTANCE OF 225.81 FEET, 3) NORTH 48°29'04" WEST 89.38 FEET, 4) NORTHWESTERLY ALONG A 433.00 FOOT RADIUS TANGENT CURVE TO THE LEFT, (CHORD BEARS NORTH 57°28'49" WEST A DISTANCE OF 135.41 FEET); THROUGH A CENTRAL ANGLE OF 17°59'29", A DISTANCE OF 135.97 FEET, 5) NORTH 66°28'34" WEST 225.95 FEET, 6) NORTHWESTERLY ALONG A 367.00 FOOT RADIUS TANGENT CURVE TO THE RIGHT, (CHORD BEARS NORTH 54°25'37" WEST A DISTANCE OF 153.22 FEET); THROUGH A CENTRAL ANGLE OF 24°05'53", A DISTANCE OF 154.36 FEET, 7) NORTH 42°22'41" WEST 79.01 FEET, 8) NORTHWESTERLY ALONG A 367.00 FOOT RADIUS TANGENT CURVE TO THE RIGHT, (CHORD BEARS NORTH 29°31'31" WEST A DISTANCE OF 163.28 FEET); THROUGH A CENTRAL ANGLE OF 25°42'21", A DISTANCE OF 164.65 FEET, 9) NORTH 16°40'20" WEST 261.55 FEET, 10) NORTHERLY ALONG A 537.42 FOOT RADIUS TANGENT CURVE TO THE RIGHT, (CHORD BEARS NORTH 11°39'00" WEST A DISTANCE OF 94.09 FEET); THROUGH A CENTRAL ANGLE OF 10°02'40", A DISTANCE OF 94.21 FEET, 11) NORTH 06°37'40" WEST 118.34 FEET, 12) NORTHERLY ALONG A 633.00 FOOT RADIUS TANGENT CURVE TO THE LEFT, (CHORD BEARS NORTH 15°29'46" WEST A DISTANCE OF 195.17 FEET); THROUGH A CENTRAL ANGLE OF 17°44'11", A DISTANCE OF 195.95 FEET, 13) NORTH 24°21'51" WEST 113.52 FEET, 14) NORTHWESTERLY ALONG A 633.00 FOOT RADIUS TANGENT CURVE TO THE LEFT, (CHORD BEARS NORTH 36°08'41" WEST A DISTANCE OF 258.47 FEET); THROUGH A CENTRAL ANGLE OF 23°33'40", A DISTANCE OF 260.30 FEET, 15) NORTH 47°55'31" WEST 81.02 FEET, 16) WESTERLY ALONG A 433.00 FOOT RADIUS TANGENT CURVE TO THE LEFT, (CHORD BEARS NORTH 70°02'50" WEST A DISTANCE OF 326.12 FEET); THROUGH A CENTRAL ANGLE OF 44°14'39", A DISTANCE OF 334.37 FEET, 17) SOUTH 87°49'50" WEST 231.14 FEET, 18) WESTERLY ALONG A 267.00 FOOT RADIUS TANGENT CURVE TO THE RIGHT, (CHORD BEARS NORTH 81°03'14" WEST A DISTANCE OF 102.88 FEET); THROUGH A CENTRAL ANGLE OF 22°12'58", A DISTANCE OF 103.53 FEET, 19) NORTH 69°57'12" WEST 128.40 FEET, 20) WESTERLY ALONG A 533.00 FOOT RADIUS TANGENT CURVE TO THE LEFT, (CHORD BEARS NORTH 76°12'08" WEST A DISTANCE OF 116.03 FEET); THROUGH A CENTRAL ANGLE OF 12°29'53", A DISTANCE OF 116.26 FEET, 21) NORTH 82°27'04" WEST 241.01 FEET, 22) WESTERLY ALONG A 533.00 FOOT RADIUS TANGENT CURVE TO THE LEFT, (CHORD BEARS SOUTH 87°57'27" WEST A DISTANCE OF 177.61 FEET); THROUGH A CENTRAL ANGLE OF 19°10'57", A DISTANCE OF 178.45 FEET, 23) SOUTH 78°21'59" WEST 163.17 FEET, 24) WESTERLY ALONG A 417.00 FOOT RADIUS TANGENT CURVE TO THE RIGHT, (CHORD BEARS NORTH 88°17'33" WEST A DISTANCE OF 192.44 FEET); THROUGH A CENTRAL ANGLE OF 26°40'57", A DISTANCE OF 194.19 FEET, 25) NORTH 74°57'04" WEST 46.14 FEET, 26) WESTERLY ALONG A 333.00 FOOT RADIUS TANGENT CURVE TO THE LEFT, (CHORD BEARS NORTH 84°06'02" WEST A DISTANCE OF 105.90 FEET); THROUGH A CENTRAL ANGLE OF 18°17'56", A DISTANCE OF 106.35 FEET, 27) WESTERLY ALONG A 333.00 FOOT RADIUS COMPOUND CURVE TO THE LEFT, (CHORD BEARS SOUTH 79°29'51" WEST A DISTANCE OF 84.08 FEET); THROUGH A CENTRAL ANGLE OF 14°30'18", A DISTANCE OF 84.30 FEET, 28) SOUTH 72°14'41" WEST 103.92 FEET, 29) WESTERLY ALONG A 234.82 FOOT RADIUS TANGENT CURVE TO THE RIGHT, (CHORD BEARS SOUTH 82°56'50" WEST A DISTANCE OF 87.17 FEET); THROUGH A CENTRAL ANGLE OF 21°23'37", A DISTANCE OF 87.68 FEET, 30) NORTH 86°12'42" WEST 297.63 FEET, 31) WESTERLY ALONG A 2,990.76 FOOT RADIUS TANGENT CURVE TO THE RIGHT, (CHORD BEARS NORTH 85°24'51" WEST A DISTANCE OF 98.90 FEET); THROUGH A CENTRAL ANGLE OF 01°53'41", A DISTANCE OF 98.91 FEET AND 32) NORTH 84°28'01" WEST 105.46 FEET; THENCE NORTH 22°03'15" EAST 94.54 FEET; THENCE NORTH 67°65'24" WEST 23.37 FEET; THENCE NORTH 57°01'18" EAST 246.12 FEET; THENCE NORTH 72°11'24" EAST 165.13 FEET; THENCE NORTH 51°57'48" EAST 238.96 FEET; THENCE SOUTH 63°37'15" EAST 119.37 FEET; THENCE NORTH 75°14'39" EAST 162.06 FEET; THENCE NORTH 37°00'00" EAST 133.88 FEET TO THE POINT OF BEGINNING.

CONTAINING 2,502,914 SQUARE FEET OR 57.459 ACRES.

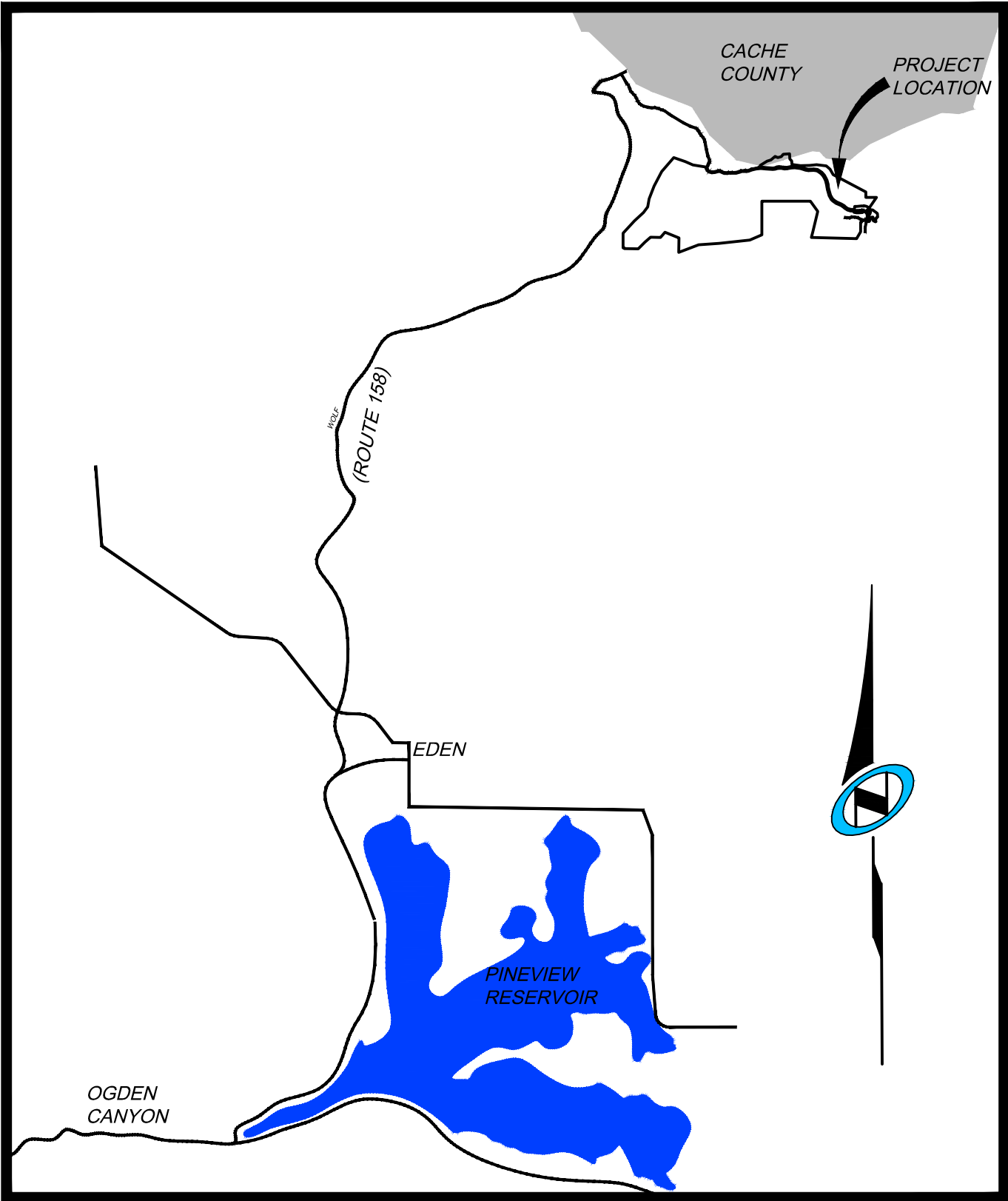

## Vicinity Map

N.T.S.

### PLAT PREPARED FOR:

SUMMIT MOUNTAIN HOLDING GROUP, LLC.  
1355 NORTH 5900 EAST  
EDEN, UTAH 84310

## SUMMIT AT POWDER MOUNTAIN PHASE 1B COVER SHEET, SIGNATURES, & VICINITY MAP

LOCATED IN SECTIONS 5, 6 AND 8 OF  
TOWNSHIP 7 NORTH, RANGE 2 EAST, SALT LAKE  
BASE AND MERIDIAN, WEBER COUNTY, UTAH

## SURVEYOR'S CERTIFICATE:

I, Richard W. Miller, do hereby certify that I am a registered land surveyor, and that I hold certificate No. 155641, as prescribed under the laws of the state of Utah. I further certify that by the authority of the owners, I have made a survey of the tract of land shown on this plat and described below, and have subdivided said tract of land into lots and and that same streets, hereafter to be known as SUMMIT AT POWDER MOUNTAIN PHASE 1B has been correctly surveyed and staked on the ground as shown on this plat.

RICHARD W. MILLER Date of Survey  
Professional Land Surveyor  
Utah Certificate No. 155641

## SURVEY NARRATIVE:

1-THE SURVEY WAS SUBDIVIDE THE AFORESAID TRACT OF LAND INTO LOTS, STREETS, PARCELS, AND EASEMENTS AS SHOWN HEREON AND AS DIRECTED BY THE CLIENT

2-THE BASIS OF BEARINGS FOR THIS PLAT IS NORTH 89°55'51" WEST BETWEEN THE NORTHEAST CORNER OF SECTION 1, TOWNSHIP 7 NORTH, RANGE 1 EAST, SALT LAKE BASE AND MERIDIAN AND A FOUND WEBER COUNTY LINE MONUMENT SET BY THE WEBER COUNTY SURVEYOR'S OFFICE.

## OWNER'S DEDICATION:

Know all men by these presents that \_\_\_\_\_, the undersigned owner(s) of the above described tract of land, having caused the same to be subdivided into lots and streets to be hereafter known as:

### SUMMIT AT POWDER MOUNTAIN PHASE 1B

do hereby dedicate for perpetual use of the public all easements, trails and rights-of-way as shown on this plat as intended for Public use.

In witness whereof \_\_\_\_\_ have hereunto set \_\_\_\_\_  
this \_\_\_\_\_ day of \_\_\_\_\_ A.D., 20 \_\_\_\_\_.

BY:

BY: \_\_\_\_\_

ITS: \_\_\_\_\_

## ACKNOWLEDGEMENT:

State of Utah }  
County of \_\_\_\_\_ } S.S.

The foregoing instrument was acknowledged before me this \_\_\_\_\_ day  
of \_\_\_\_\_ A.D., 20 \_\_\_\_\_, by \_\_\_\_\_,  
who is the \_\_\_\_\_ of \_\_\_\_\_.

Notary

My commission expires: \_\_\_\_\_ Residing at: \_\_\_\_\_

Sheet 1 of 3

NIV5

NOLTE VERTICALFIVE

5217 SOUTH STATE STREET, SUITE 300 MURRAY, UT 84107  
801.743.1300 TEL. 801.743.0300 FAX. WWW.NOLTE.COM

### RECORDED #

STATE OF UTAH, COUNTY OF WEBER,  
RECORDED AND FILED AT THE

REQUEST OF: \_\_\_\_\_

ENTRY NO.: \_\_\_\_\_

DATE: \_\_\_\_\_ TIME: \_\_\_\_\_

BOOK: \_\_\_\_\_ PAGE: \_\_\_\_\_

FEE \$ \_\_\_\_\_

WEBER COUNTY RECORDER

### WEBER COUNTY PLANNING COMMISSION

THIS IS TO CERTIFY THAT THIS DEDICATION  
PLAT WAS DULY APPROVED BY THE WEBER  
COUNTY PLANNING COMMISSION AT A MEETING  
THE \_\_\_\_\_ DAY OF \_\_\_\_\_, A.D., 20\_\_\_\_.

CHAIRMAN-WEBER COUNTY PLANNING COMMISSION

### WEBER COUNTY ENGINEER

APPROVED AND ACCEPTED BY THE OFFICE  
OF THE WEBER COUNTY ENGINEER  
THIS \_\_\_\_\_ OF \_\_\_\_\_, A.D., 20\_\_\_\_.

COUNTY ENGINEER

### WEBER COUNTY SURVEYOR

APPROVED AS TO FORM ON THIS \_\_\_\_\_ DAY  
OF \_\_\_\_\_, 20\_\_\_\_.

COUNTY SURVEYOR

### WEBER COUNTY ATTORNEY

APPROVED THIS \_\_\_\_\_ DAY  
OF \_\_\_\_\_, A.D., 20\_\_\_\_.

WEBER COUNTY ATTORNEY

### WEBER COUNTY COMMISSION

THIS IS TO CERTIFY THAT THIS SUBDIVISION PLAT, THE DEDICATION OF STREETS AND OTHER  
PUBLIC WAYS AND FINANCIAL GUARANTEE OF PUBLIC IMPROVEMENTS ASSOCIATED WITH THIS  
SUBDIVISION THEREON ARE HEREBY APPROVED AND ACCEPTED BY THE COMMISSIONERS OF  
WEBER COUNTY, UTAH

SIGNED THIS \_\_\_\_\_ OF \_\_\_\_\_, A.D., 20\_\_\_\_.

ATTEST:  
COUNTY CLERK

CHAIRMAN, WEBER COUNTY COMMISSION

SUMMIT AT POWDER MOUNTAIN PHASE IB

LOCATED IN THE SOUTH HALF OF SECTIONS 5 & 6, AND THE NORTH  
HALF OF SECTION 8, T 7N, R 2E, SLBM.

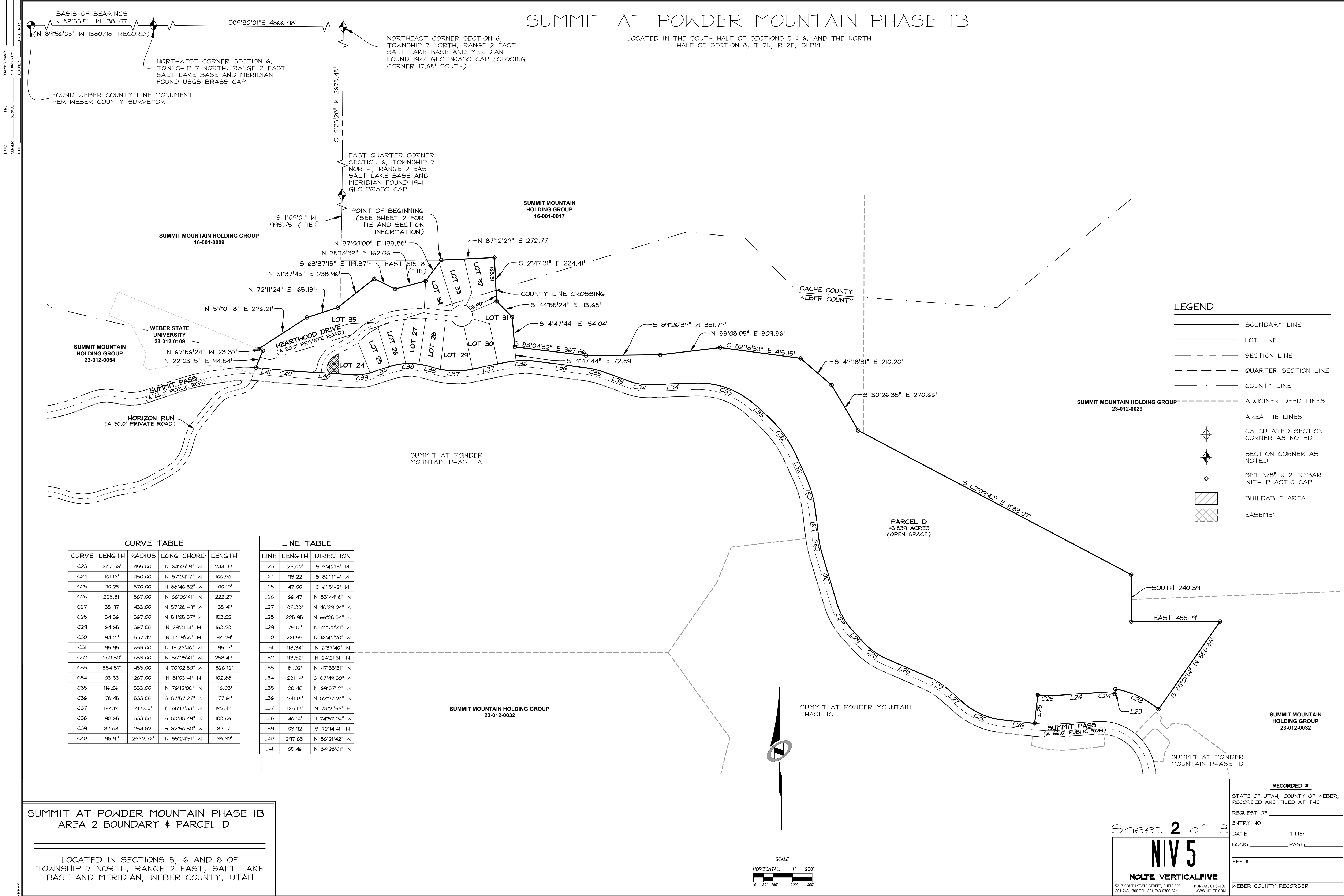

**LEGEND**

- BOUNDARY LINE
- LOT LINE
- SECTION LINE
- QUARTER SECTION LINE
- COUNTY LINE
- ADJOINER DEED LINES
- AREA TIE LINES
- CALCULATED SECTION CORNER AS NOTED
- SECTION CORNER AS NOTED
- SET 5/8" X 2' REBAR WITH PLASTIC CAP
- BUILDABLE AREA
- EASEMENT

CURVE TABLE				
CURVE	LENGTH	RADIUS	LONG CHORD	LENGTH
C23	247.36'	455.00'	N 64°45'19" W	244.33'
C24	101.19'	430.00'	N 87°04'17" W	100.96'
C25	100.23'	570.00'	N 88°46'32" W	100.10'
C26	225.81'	367.00'	N 66°06'41" W	222.27'
C27	135.97'	433.00'	N 57°28'49" W	135.41'
C28	154.36'	367.00'	N 54°25'37" W	153.22'
C29	164.65'	367.00'	N 29°31'31" W	163.28'
C30	94.21'	537.42'	N 11°39'00" W	94.09'
C31	195.95'	633.00'	N 15°29'46" W	195.17'
C32	260.30'	633.00'	N 36°08'41" W	258.47'
C33	334.37'	433.00'	N 70°02'50" W	326.12'
C34	103.53'	267.00'	N 81°03'41" W	102.88'
C35	116.26'	533.00'	N 76°12'08" W	116.03'
C36	178.45'	533.00'	S 87°57'27" W	177.61'
C37	194.19'	417.00'	N 88°17'33" W	192.44'
C38	190.65'	333.00'	S 88°38'49" W	188.06'
C39	87.68'	234.82'	S 82°56'30" W	87.17'
C40	98.91'	2990.76'	N 85°24'51" W	98.90'

LINE TABLE		
LINE	LENGTH	DIRECTION
L23	25.00'	S 9°40'13" W
L24	193.22'	S 86°11'14" W
L25	147.00'	S 6°15'42" W
L26	166.47'	N 83°44'18" W
L27	89.38'	N 48°29'04" W
L28	225.95'	N 66°28'34" W
L29	79.01'	N 42°22'41" W
L30	261.55'	N 16°40'20" W
L31	118.34'	N 6°37'40" W
L32	113.52'	N 24°21'51" W
L33	81.02'	N 47°55'31" W
L34	231.14'	S 87°49'50" W
L35	128.40'	N 69°57'12" W
L36	241.01'	N 82°27'04" W
L37	163.17'	N 78°21'59" E
L38	46.14'	N 74°57'04" W
L39	103.92'	S 72°14'41" W
L40	297.63'	N 86°21'42" W
L41	105.46'	N 84°28'01" W

SUMMIT AT POWDER MOUNTAIN PHASE IB  
AREA 2 BOUNDARY & PARCEL D

LOCATED IN SECTIONS 5, 6 AND 8 OF  
TOWNSHIP 7 NORTH, RANGE 2 EAST, SALT LAKE  
BASE AND MERIDIAN, WEBER COUNTY, UTAH

Sheet 2 of 3

**NV5**

**NOLTE VERTICALFIVE**

5217 SOUTH STATE STREET, SUITE 300 MURRAY, UT 84107  
801.743.1300 TEL. 801.743.0300 FAX WWW.NOLTE.COM

**RECORDED #**

STATE OF UTAH, COUNTY OF WEBER,  
RECORDED AND FILED AT THE

REQUEST OF: \_\_\_\_\_

ENTRY NO: \_\_\_\_\_

DATE: \_\_\_\_\_ TIME: \_\_\_\_\_

BOOK: \_\_\_\_\_ PAGE: \_\_\_\_\_

FEE \$ \_\_\_\_\_

WEBER COUNTY RECORDER



# SUMMIT AT POWDER MOUNTAIN PHASE 1B

LOCATED IN THE SOUTH HALF OF SECTIONS 5 & 6, AND THE NORTH  
HALF OF SECTION 8, T 7N, R 2E, SLBM1, WEBER COUNTY, UTAH

## LEGEND

- BOUNDARY LINE
- LOT LINE
- SECTION LINE
- QUARTER SECTION LINE
- COUNTY LINE
- ADJOINER DEED LINES
- AREA TIE LINES
- CALCULATED SECTION CORNER AS NOTED
- SECTION CORNER AS NOTED
- SET 5/8" X 2" REBAR WITH PLASTIC CAP
- BUILDABLE AREA
- EASEMENT

