

VICINITY MAP

EXISTING SITE PLAN
1425 S 7500 W ST OGDEN, UT 84404
PARCEL #: 10-043-0071
AREA: 774,061.00 sqft (17.77 acres)

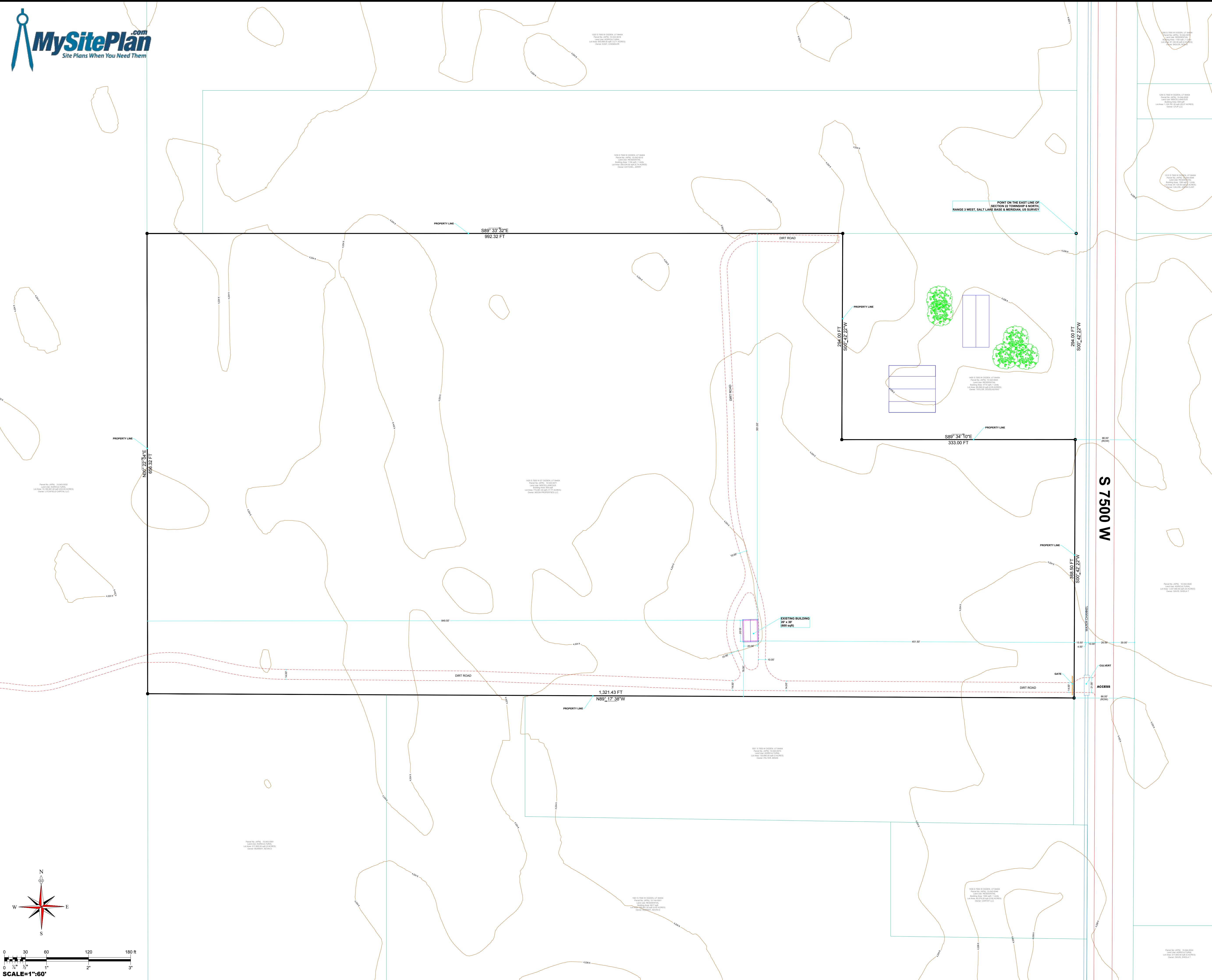

1425 S 7500 W ST OGDEN, UT 84404
PARCEL #: 10-043-0071
AREA: 774,061.00 sqft (17.77 acres)

LEGAL INFORMATION: PART OF THE SOUTHEAST QUARTER OF SECTION 22, TOWNSHIP 6 NORTH, RANGE 3 WEST, SALT LAKE BASE & MERIDIAN, US SURVEY, DESCRIBED
SUBDIVISION: -
LEGAL LOT: - LEGAL BLOCK: -
ZONING: -
LAND USE CATEGORY: MISCELLANEOUS
LAND USE DESCRIPTION: MISCELLANEOUS, MISCELLANEOUS
OWNER NAME: MISCELLANEOUS
OWNER ADDRESS:
334 MARSHALL WAY STE H LAYTON, UT 84041

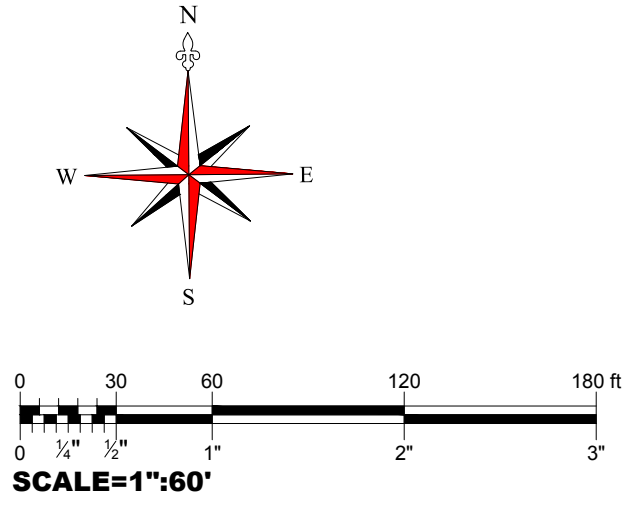

DESIGNED BY: 

REVISION #:	SHEET #:
1	1

SCALE: 1"=60'
DATE: JULY 2, 2021

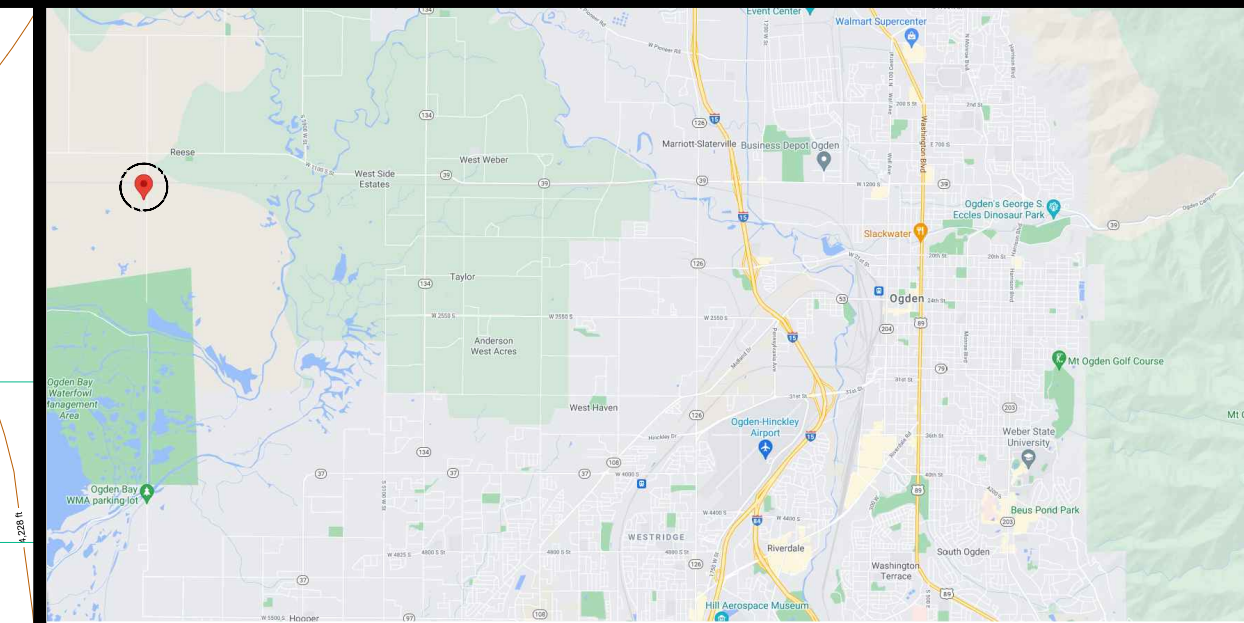

VICINITY MAP

PROPOSED SITE PLAN

1425 S 7500 W ST OGDEN, UT 84404
 PARCEL #: 10-043-0071
 AREA: 774,061.00 sqft (17.77 acres)

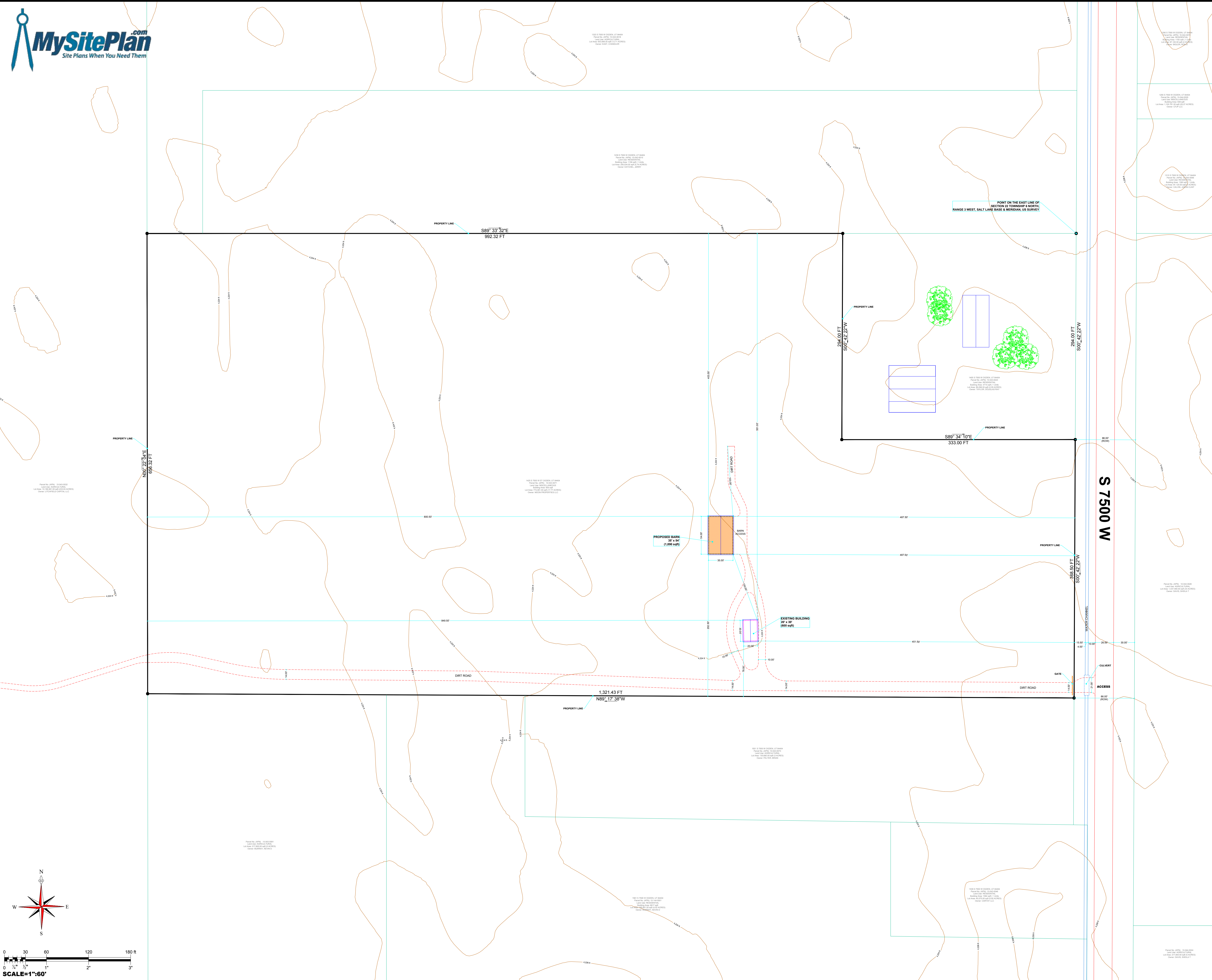

1425 S 7500 W ST OGDEN, UT 84404
 PARCEL #: 10-043-0071
 AREA: 774,061.00 sqft (17.77 acres)

LEGAL INFORMATION: PART OF THE SOUTHEAST QUARTER OF SECTION 22, TOWNSHIP 6 NORTH, RANGE 3 WEST, SALT LAKE BASE & MERIDIAN, US SURVEY, DESCRIBED
 SUBDIVISION: -
 LEGAL LOT: - LEGAL BLOCK: -
 ZONING: -
 LAND USE CATEGORY: MISCELLANEOUS
 LAND USE DESCRIPTION: MISCELLANEOUS, MISCELLANEOUS
 OWNER NAME: MISCELLANEOUS
 OWNER ADDRESS:
 334 MARSHALL WAY STE H LAYTON, UT 84041

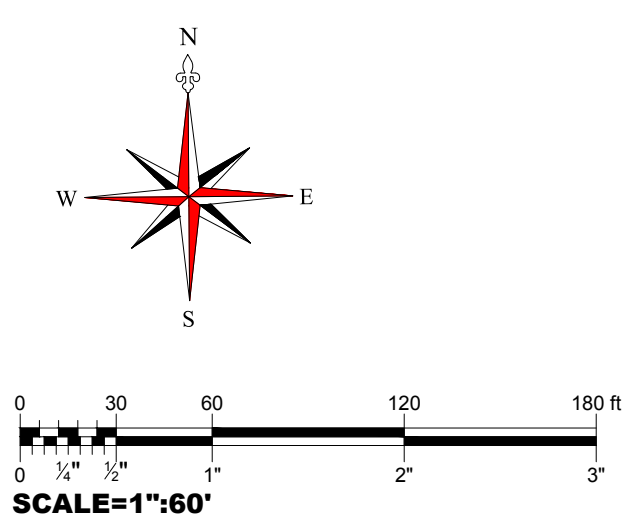

DESIGNED BY: 

REVISION #:	SHEET #:
1	2

SCALE: 1"=60'
 DATE: JULY 2, 2021