

Total Earthworks:
 Cut: 5,800 yd³
 Fill: 6,000 yd³

Unload Elevation:
 8752.0 (On Ground)
 8753.0 (On Snow)

Skiway to Needles Lodge
 25' Wide
 380' Long (40' @ 3%, 220' @ 9%, 120' @ 2%)

GPS POINT / LP SURVEY
JUNE 15 2021
 41.1924910100
 -111.8740824400
 3,594,076.252N
 1,537,463.079E

Conceptual power line alignment from transformer
 ~530' Long

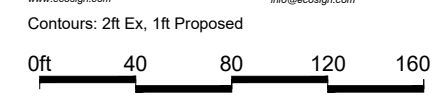

LEGEND

Existing Contours	
Proposed Contours	
Existing Lift	
Proposed Lift	
Existing Trails	
Proposed Trails	
Skier Circulation	

No.	Date	Revision
1	2021/06/21	Terminal moved to LP location, grading adjusted
2	2021/06/28	Added conceptual power line alignment

Client:	Snowbasin Resort
Project:	Middle Bowl D6C - Lift Terminal Grading



Designed By:	DF
Drawn By:	NS
Checked By:	DF
Date:	2021/06/28

MIDDLE BOWL - D6C - TOP TERMINAL GRADING PLAN	
File No.	--
Fig. no.	1
Rev.	2

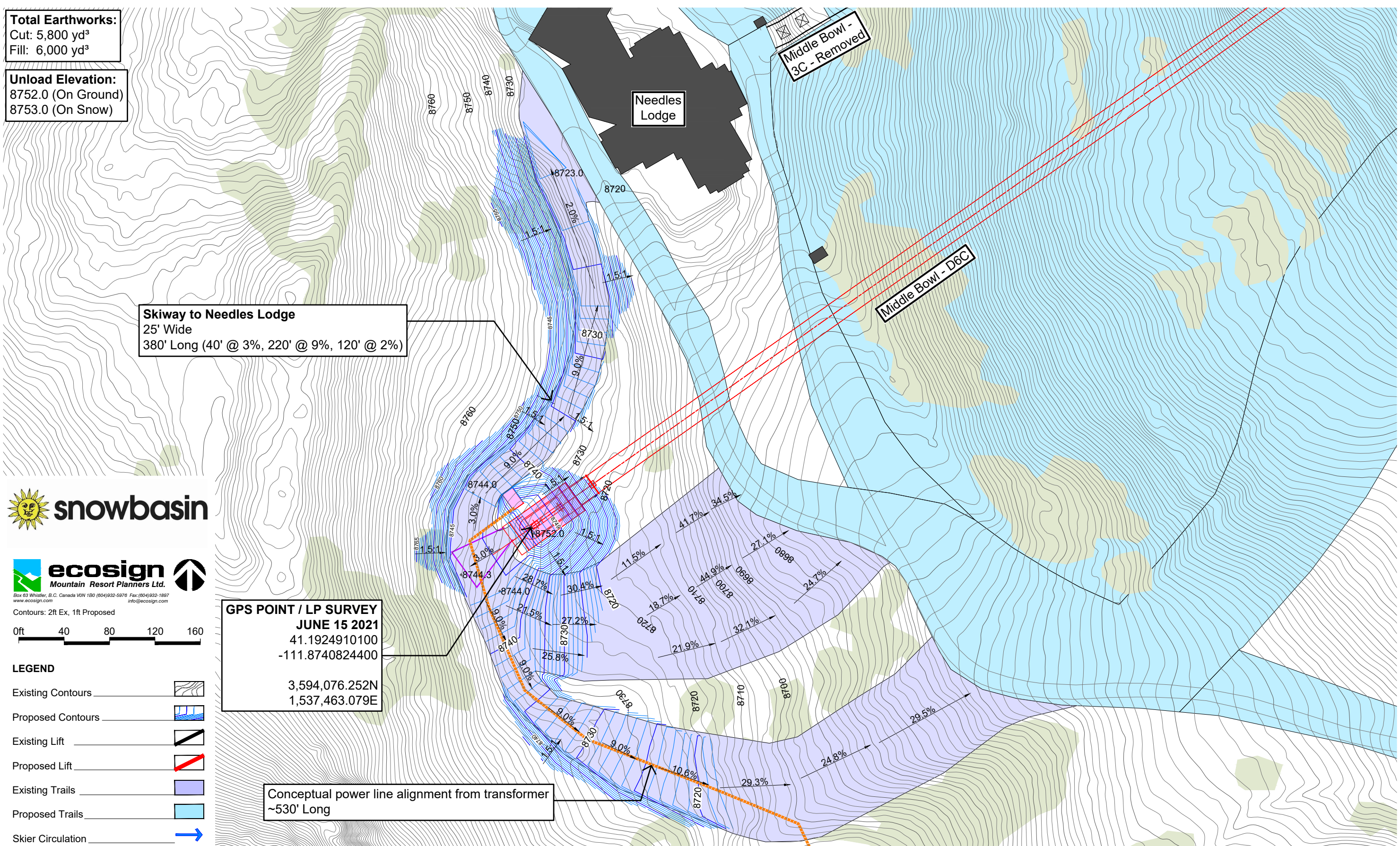

Total Earthworks:
 Cut: 5,800 yd³
 Fill: 6,000 yd³

Unload Elevation:
 8752.0 (On Ground)
 8753.0 (On Snow)

Skiway to Needles Lodge
 25' Wide
 380' Long (40' @ 3%, 220' @ 9%, 120' @ 2%)

Middle Bowl - 3C - Removed

Middle Bowl - D6C

Needles Lodge

GPS POINT / LP SURVEY
JUNE 15 2021
 41.1924910100
 -111.8740824400

Conceptual power line alignment from transformer
 ~530' Long



LEGEND

Existing Contours	
Proposed Contours	
Existing Lift	
Proposed Lift	
Existing Trails	
Proposed Trails	
Skier Circulation	

No.	Date	Revision
1	2021/06/21	Terminal moved to LP location, grading adjusted
2	2021/06/28	Added conceptual power line alignment

Client:	Snowbasin Resort
Project:	Middle Bowl D6C - Lift Terminal Grading
By:	



Designed By:	DF
Drawn By:	NS
Checked By:	DF
Date:	2021/06/28

Title:	MIDDLE BOWL - D6C - TOP TERMINAL GRADING PLAN - ORTHO
File No.:	--
Fig. no.:	2
Rev.:	2

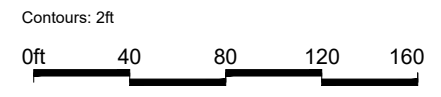
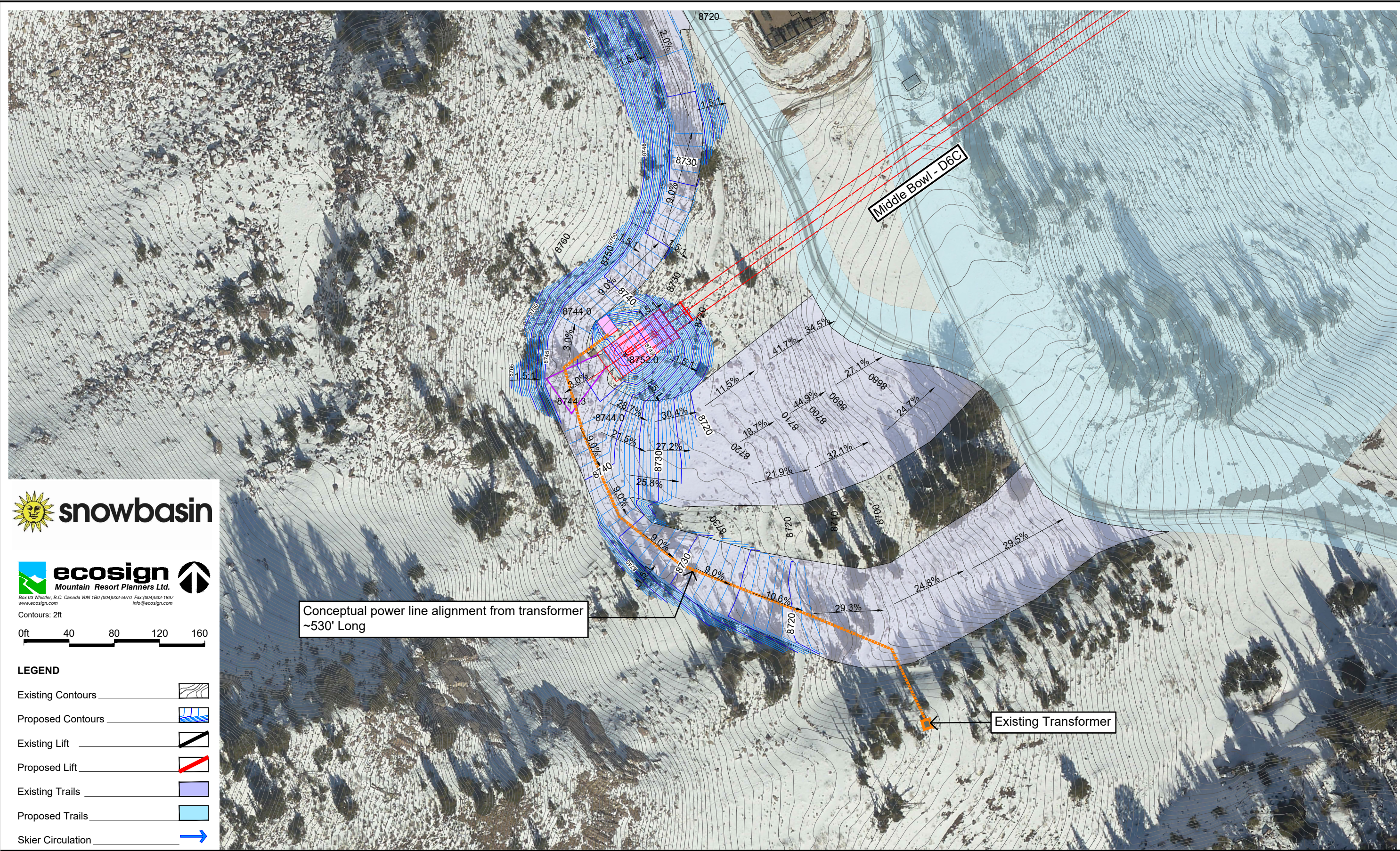

LEGEND

Existing Contours	
Proposed Contours	
Existing Lift	
Proposed Lift	
Existing Trails	
Proposed Trails	
Skier Circulation	

Conceptual power line alignment from transformer
~530' Long

Existing Transformer

Middle Bowl - D6C

			Client:	Snowbasin Resort			Designed By:	DF	Title: MIDDLE BOWL - D6C - TOP TERMINAL GRADING PLAN - POWER ALIGNMENT	File No.	--	
			Project:	Middle Bowl D6C - Lift Terminal Grading			Drawn By:	NS		Checked By: DF	Fig. no.	Rev.
No.	Date	Revision	By				Date:	2021/06/28			2b	



Contours: 2ft Ex, 1ft Proposed

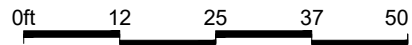

LEGEND

- Existing Contours
- Proposed Contours
- Existing Lift
- Proposed Lift
- Existing Trails
- Proposed Trails
- Skier Circulation

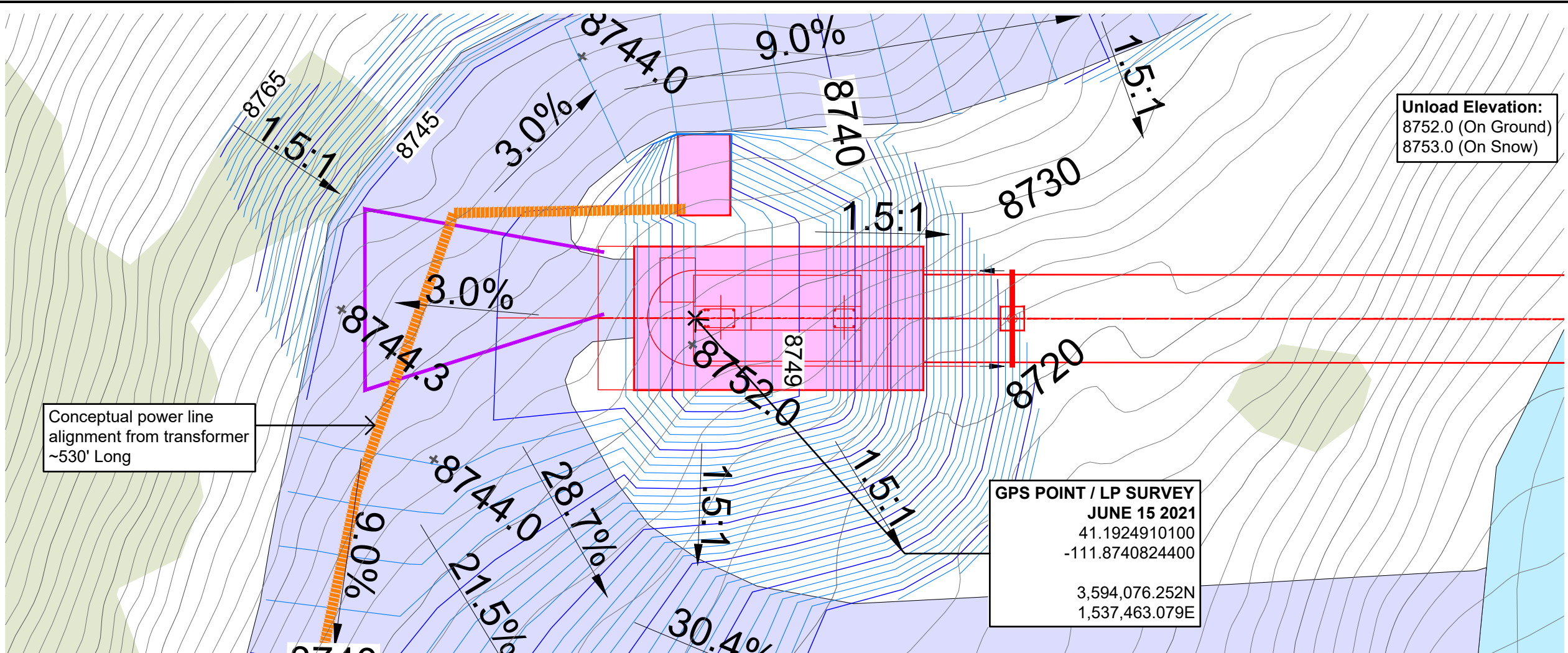

Unload Elevation:
8752.0 (On Ground)
8753.0 (On Snow)

GPS POINT / LP SURVEY
JUNE 15 2021
41.1924910100
-111.8740824400

3,594,076.252N
1,537,463.079E

Profile Legend

- Existing Ground
- Proposed Ground
- Snow Elevation

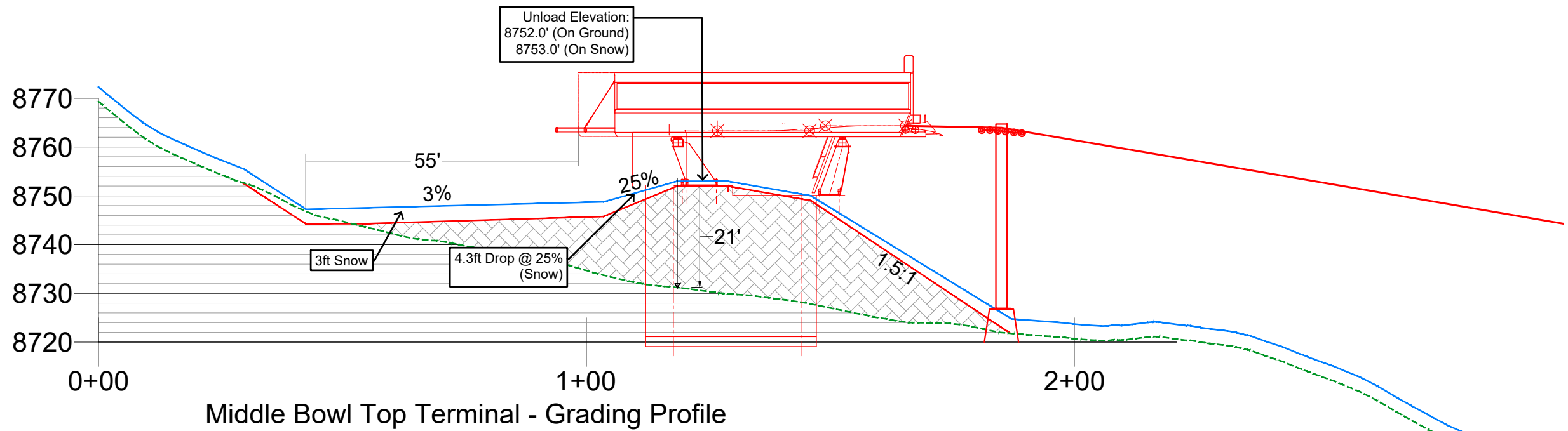

Middle Bowl Top Terminal - Grading Profile

1	2021/06/21	Terminal moved to LP location, grading adjusted
2	2021/06/28	Added conceptual power line alignment
No.	Date	Revision

Client:	Snowbasin Resort
Project:	Middle Bowl D6C - Lift Terminal Grading
By:	

Designed By:	DF
Drawn By:	NS
Checked By:	DF
Date:	2021/06/28

Title:	MIDDLE BOWL - D6C - TOP TERMINAL GRADING PLAN - PROFILE
File No.:	--
Fig. no.:	3
Rev.:	2