

KAMINSKI SUBDIVISION
 LOCATED IN THE NORTHEAST QUARTER OF SECTION 28,
 TOWNSHIP 6 NORTH, RANGE 2 EAST,
 SALT LAKE BASE AND MERIDIAN
 JUNE 2013

SURVEYOR'S CERTIFICATE

I, STEPHEN J. FACKRELL do hereby certify that I am a Registered Professional Land Surveyor in the State of Utah and that I hold certificate No. 191517 in accordance with Title 58, Chapter 22, Professional Engineers and Land Surveyors Act; and that I have completed a survey of the property described on this plat in accordance with section 17-23-17 and have verified all measurements, and have placed monuments as represented on this Plat, I have made a survey of the tract of land shown on this plat and described below, and have subdivided said tract of land into lots and streets, hereafter to be known as: KAMINSKI SUBDIVISION IN WEBER COUNTY, UTAH, has been drawn correctly to the designated scale and is a true and correct representation of the herein described lands included in said subdivision, based upon data compiled from records in the WEBER COUNTY Recorder's office and that the same has been correctly surveyed and staked on the ground as shown on this plat. I further certify that all lots meet frontage width and area requirements of the applicable zoning ordinances.

STEPHEN J. FACKRELL DATE: _____
 CERTIFICATE NO. 191517

BOUNDARY DESCRIPTION

BEGINNING AT A POINT LOCATED NORTH 89°33'35" WEST (BASIS OF BEARING) ALONG SECTION LINE 170.26 FEET AND SOUTH 3.30 FEET FROM THE NORTHEAST QUARTER OF SECTION 28, TOWNSHIP 6 NORTH, RANGE 2 WEST, SALT LAKE BASE AND MERIDIAN AND RUNNING THENCE SOUTH 07°32'47" WEST 302.60 FEET; THENCE SOUTH 89°27'13" EAST 169.96 TO AN EXISTING FENCE; THENCE ALONG SAID FENCE THE FOLLOWING 2 CALLS: SOUTH 07°37'19" WEST 41.65 FEET, SOUTH 208.22 FEET TO AN EXISTING FENCE; THENCE ALONG AN EXISTING FENCE THE FOLLOWING 2 CALLS: SOUTH 89°35'25" WEST 191.36 FEET, SOUTH 89°04'52" WEST 208.69 FEET TO AN EXISTING FENCE; THENCE ALONG AN EXISTING FENCE THE FOLLOWING 2 CALLS: NORTH 01°19'37" EAST 315.15 FEET, NORTH 01°32'03" EAST 241.42 FEET TO AN EXISTING FENCE; THENCE NORTH 89°23'24" EAST ALONG AN EXISTING FENCE 222.42 FEET TO THE POINT OF BEGINNING.

CONTAINS: 194,389 SQ. FT. 3.87 ACRES 1 LOT
 VERIFY

NARRATIVE

THE PURPOSE OF THIS SURVEY IS TO REESTABLISH THE BOUNDARY OF THE HEREON DESCRIBED PARCEL PRIOR TO DEVELOPMENT. THE BASIS OF BEARING FOR THIS SURVEY IS NORTH 89°33'35" WEST BETWEEN THE NORTH QUARTER CORNER AND THE NORTHEAST CORNER OF SECTION 28, TOWNSHIP 6 NORTH, RANGE 2 EAST, SALT LAKE BASE & MERIDIAN. CORNERS FOR THIS PROPERTY NOT FOUND WERE SET WITH A 5/8" REBAR, TWO FEET IN LENGTH AND ORANGE PLASTIC CAP, OR NAIL AND WASHER, STAMPED "PINNACLE."

THE UTILITY INFORMATION SHOWN ON THIS PLAT IS BASED ON ABOVE GROUND STRUCTURES AS OBSERVED BY THE SURVEYOR IN THE FIELD AS WELL AS INFORMATION PROVIDED TO THE SURVEYOR. NO FURTHER INVESTIGATIONS OF EXISTING UTILITIES WERE PERFORMED FOR THE REPRESENTATION OR OMISSION OF SUCH INFORMATION ON THIS PLAT. CONTACT BLUE STAKES IF ANY DIGGING EXCAVATION OR CONSTRUCTION IS INTENDED.

INFORMATION OBTAINED BY THE SURVEYOR FOR THE PERFORMANCE OF THIS SURVEY CONSISTED OF AN OWNERSHIP PLAT, LEGAL DESCRIPTIONS, A BEARING SHEET, AND THE SHEETS PROVIDED BY DAVIS COUNTY RECORDERS OFFICE. NO OTHER DOCUMENTS OF RECORD OR NOT, WAS USED IN THE BOUNDARY DETERMINATION.

OWNER'S DEDICATION

WE, THE UNDERSIGNED OWNERS OF THE HEREON DESCRIBED TRACT OF LAND, DO HEREBY SET APART AND SUBDIVIDE THE SAME INTO LOTS AND PUBLIC STREETS AS SHOWN, HEREON AND NAME SAID TRACT KAMINSKI SUBDIVISION, AND DO HEREBY DEDICATE UNTO OURSELVES, THEIR HEIRS, THEIR GRANTEES AND ASSIGNS, A RIGHT-OF-WAY TO BE USED IN COMMON WITH ALL OTHERS WITHIN SAID SUBDIVISION ON, OVER AND ACROSS ALL THOSE PORTIONS OR PARTS OF SAID TRACT OF LAND DESIGNATED ON SAID PLAT AS PRIVATE STREETS AND PRIVATE RIGHTS OF WAY AS ACCESS TO THE INDIVIDUAL LOTS, TO BE MAINTAINED BY LOT OWNERS ASSOCIATION WHOSE MEMBERSHIP CONSISTS OF SAID OWNERS, THEIR GRANTEES, SUCCESSORS, OR ASSIGNS. GRANT AND DEDICATE PERPETUAL RIGHT AND EASEMENT OVER, UPON AND UNDER THE LANDS DESIGNATED HEREOF AS PUBLIC UTILITY, STORM WATER DETENTION PONDS, DRAINAGE EASEMENTS AND CANAL MAINTENANCE EASEMENT, THE SAME TO BE USED FOR THE INSTALLATION, MAINTENANCE, AND OPERATION OF PUBLIC UTILITY SERVICE LINES, STORM DRAINAGE FACILITIES, IRRIGATION CANALS OR FOR THE PERPETUAL PRESERVATION OF WATER DRAINAGE CHANNELS IN THEIR NATURAL STATE WHOEVER IS APPLICABLE AS MAY BE AUTHORIZED BY GOVERNING AUTHORITY, WITH NO BUILDINGS OR STRUCTURES BEING ERRECTED WITHIN SUCH EASEMENTS. (3)(5) THE

SIGNED THIS THE ____ DAY OF _____, 20____ SIGNED THIS THE ____ DAY OF _____, 20____

NAME OF TRUST & DATE RECORDED _____
 TRUSTEE'S NAME _____ TRUSTEE'S NAME _____

ACKNOWLEDGMENT

STATE OF UTAH)
 County of Weber)
 On the ____ day of _____, A.D., 20____, personally appeared before me, the undersigned Notary public, in and for said County of Weber in said State of Utah, the signer () of the above Owner's dedication, _____ in number, who duly acknowledged to me that _____ signed it freely and voluntarily and for the uses and purposes therein mentioned.
 MY COMMISSION EXPIRES: _____ NOTARY PUBLIC

KAMINSKI SUBDIVISION
 LOCATED IN THE NORTHEAST QUARTER OF SECTION 28,
 TOWNSHIP 6 NORTH, RANGE 2 EAST,
 SALT LAKE BASE AND MERIDIAN
 JUNE 2013



2720 North 350 West, Suite #108
 Layton, UT 84041

Phone: (801) 773-1910
 Fax: (801) 773-1925

WEBER COUNTY RECORDER

ENTRY NO. _____ FEE PAID _____ FILED FOR RECORD AND RECORDED THIS ____ DAY OF _____, 20____ AT _____ IN BOOK _____ OF OFFICIAL RECORDS PAGE _____

SIGNED THIS ____ DAY OF _____, 20____
 DIRECTOR, WEBER-MORGAN COUNTY HEALTH DEPARTMENT
 COUNTY RECORDER
 DEPUTY RECORDER

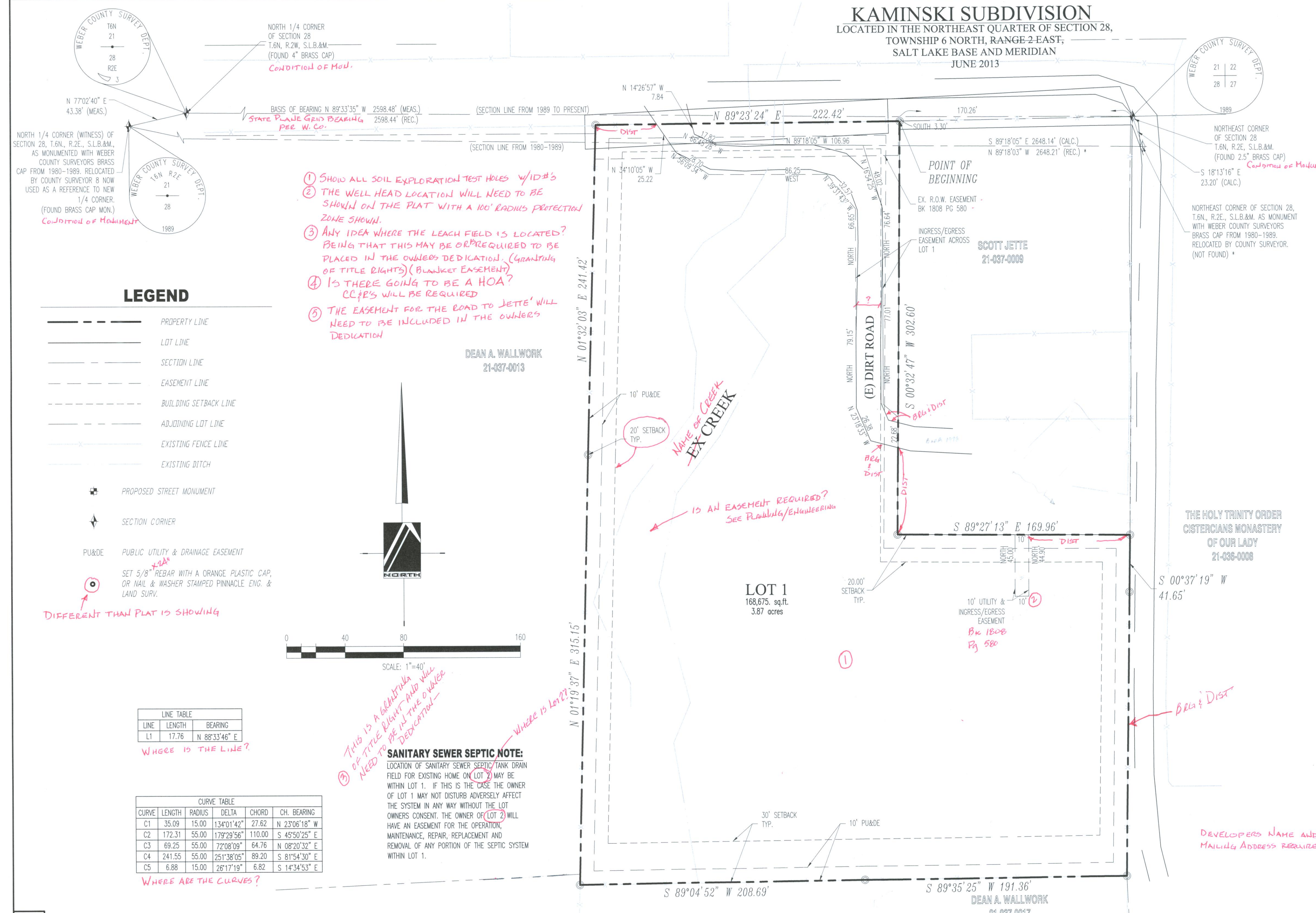

- SHOW ALL SOIL EXPLORATION TEST HOLES W/ID#S
- THE WELL HEAD LOCATION WILL NEED TO BE SHOWN ON THE PLAT WITH A 100' RADIUS PROTECTION ZONE SHOWN.
- ANY IDEA WHERE THE LEACH FIELD IS LOCATED? BEING THAT THIS MAY BE OR PRE-REQUIRED TO BE PLACED IN THE OWNERS DEDICATION (GRANTING OF TITLE RIGHTS) (BLANKET EASEMENT)
- IS THERE GOING TO BE A HOA? CC's WILL BE REQUIRED
- THE EASEMENT FOR THE ROAD TO JETTE' WILL NEED TO BE INCLUDED IN THE OWNERS DEDICATION

DEAN A. WALLWORK
 21-037-0013

LOT 1
 168,675 sq.ft.
 3.87 acres

WEBER COUNTY ATTORNEY
 I HAVE EXAMINED THE FINANCIAL GUARANTEE AND OTHER DOCUMENTS ASSOCIATED WITH THIS SUBDIVISION PLAT AND IN MY OPINION THEY CONFORM WITH THE COUNTY ORDINANCE APPLICABLE THERETO AND IN FORCE AND EFFECT.
 SIGNED THIS ____ DAY OF _____, 20____
 SIGNATURE _____

WEBER COUNTY SURVEYOR
 I HEREBY CERTIFY THAT THE WEBER COUNTY SURVEYOR'S OFFICE HAS REVIEWED THIS PLAT FOR MATHEMATICAL CORRECTNESS, SECTION CORNER DATA, AND FOR HARMONY WITH LINES AND MONUMENTS ON RECORD IN COUNTY OFFICES. THE APPROVAL OF THIS PLAT BY THE WEBER COUNTY SURVEYOR DOES NOT RELIEVE THE LICENSED LAND SURVEYOR WHO EXECUTED THIS PLAT FROM THE RESPONSIBILITIES AND/OR LIABILITIES ASSOCIATED THEREWITH.
 SIGNED THIS ____ DAY OF _____, 20____
 SIGNATURE _____

WEBER COUNTY ENGINEER
 I HEREBY CERTIFY THAT THE REQUIRED PUBLIC IMPROVEMENT STANDARDS AND DRAWINGS FOR THIS SUBDIVISION CONFORM WITH COUNTY STANDARDS AND THE AMOUNT OF THE FINANCIAL GUARANTEE IS SUFFICIENT FOR THE INSTALLATION OF THESE IMPROVEMENTS.
 SIGNED THIS ____ DAY OF _____, 20____
 SIGNATURE _____

WEBER COUNTY PLANNING COMMISSION APPROVAL
 THIS IS TO CERTIFY THAT THIS SUBDIVISION PLAT WAS DULY APPROVED BY THE WEBER COUNTY PLANNING COMMISSION ON THE ____ DAY OF _____, 20____
 CHAIRMAN, PLANNING COMMISSION _____

WEBER COUNTY COMMISSION ACCEPTANCE
 THIS IS TO CERTIFY THAT THIS SUBDIVISION PLAT, THE DEDICATION OF STREETS AND OTHER PUBLIC WAYS AND FINANCIAL GUARANTEE OF PUBLIC IMPROVEMENTS ASSOCIATED WITH THIS SUBDIVISION, THEREON ARE HEREBY APPROVED AND ACCEPTED BY THE COMMISSIONERS OF WEBER COUNTY, UTAH THIS ____ DAY OF _____, 20____
 ATTEST: _____
 CHAIRMAN, WEBER COUNTY COMMISSION _____

WEBER-MORGAN COUNTY HEALTH DEPARTMENT
 I HEREBY CERTIFY THAT THE SOILS, PERCOLATION RATES, AND SITE CONDITIONS FOR THIS SUBDIVISION HAVE BEEN INVESTIGATED BY THIS OFFICE AND ARE APPROVED FOR ON-SITE WASTEWATER DISPOSAL SYSTEMS.
 SIGNED THIS ____ DAY OF _____, 20____
 DIRECTOR, WEBER-MORGAN COUNTY HEALTH DEPARTMENT _____

#05-084