

GINDEL 4985 FAIRWAYS DR. EDEN UT 84310
PARCEL 22-209-0005
LAND USE SHED ACC BUILDING

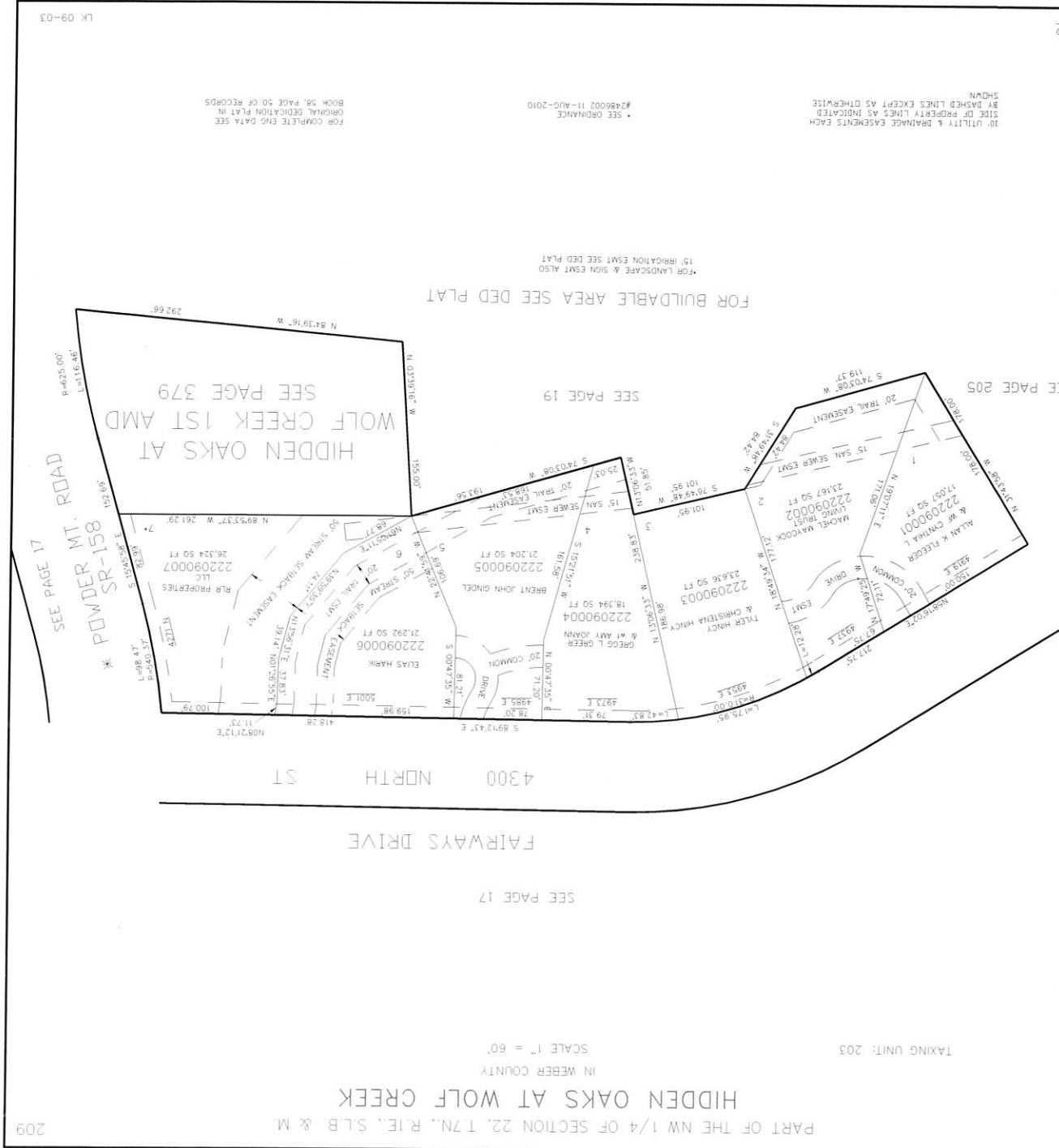

PART OF THE NW 1/4 OF SECTION 22, T.7N., R.1E., S.L.B. & M.

HIDDEN OAKS AT WOLF CREEK

IN WEBER COUNTY

SCALE 1" = 60'

TAXING UNIT: 203

SEE PAGE 17

FAIRWAYS DRIVE

4300 NORTH ST

SEE PAGE 17
POWDER MT. ROAD
SR-158

HIDDEN OAKS AT
WOLF CREEK 1ST AMD
SEE PAGE 379

SEE PAGE 19

FOR BUILDABLE AREA SEE DED PLAT

15 IRRIGATION ESMAT SEE DED PLAT
FOR LANDSCAPE & SIGN ESMAT ALSO

#2486002 11-AUG-2010
SEE ORDINANCE

FOR COMPLETE ENG. DATA SEE
BOOK 58, PAGE 50 OF RECORDS
ORIGINAL DEEDICATION PLAT IN

10 UTILITY & BRANCHAGE EASEMENTS EACH
BY DASHED LINES EXCEPT AS OTHERWISE
SHOWN
SIDE OF PROPERTY LINES AS INDICATED



Weber County Parcel Search

2380 Washington Blvd Ogden, Utah

Weber County Home - Parcel Search - Interactive Maps

Print this page

Current Taxes

Ownership Info

Tax History

Property Characteristics

Delinquent Taxes

Todays Date: 05/26/2021

<--Back to Search

<--Back to Search Results

Parcel # 22-209-0005

Ownership Info

Owner	GINDEL, BRENT JOHN
Property Address	4985 E FAIRWAYS DR EDEN 84310
Mailing Address	PO BOX 121 EDEN UT 843100121
Tax Unit	203

[View in Geo-Gizmo](#)

Plat Map

22-209 View PDF
Updated: May 17 2021

Prior Year Plats

Plats as of Dec 31st of each year

2017 - 22-209 View PDF

2016 - 22-209 View PDF

2015 - 22-209 View PDF

2014 - 22-209 View PDF

Dedication Plat

Hidden Oaks At Wolf Creek
58-050(TIF)

Current References

Entry #	Book	Page	Recorded Date
3069280			16-JUL-20
		Kind of Instrument WARRANTY DEED	

Prior Parcel Numbers

220170010

Legal Description

** For Tax Purposes Only **
ALL OF LOT 5, HIDDEN OAKS AT WOLF CREEK, WEBER COUNTY, UTAH.

