

STEPT – MAZDA 2021
UDOT MUTLI REGION PERMIT MAP
APRIL 27-29

Region 3

- Provo Canyon UT-189 – April 27, 2021

Region 1

- Ogden Canyon - UT-39 – April 28 OR 29, 2021
- Snowbasin RD - UT-226 - April 28 OR 29, 2021
- Mtn Green to Huntsville Pass – UT-167- April 28 OR 29, 2021

Location Manager

David Harris

Permit Crabs, LLC.

801.541.0407

UDOT REGION 1 – OVERALL AREAS MAP

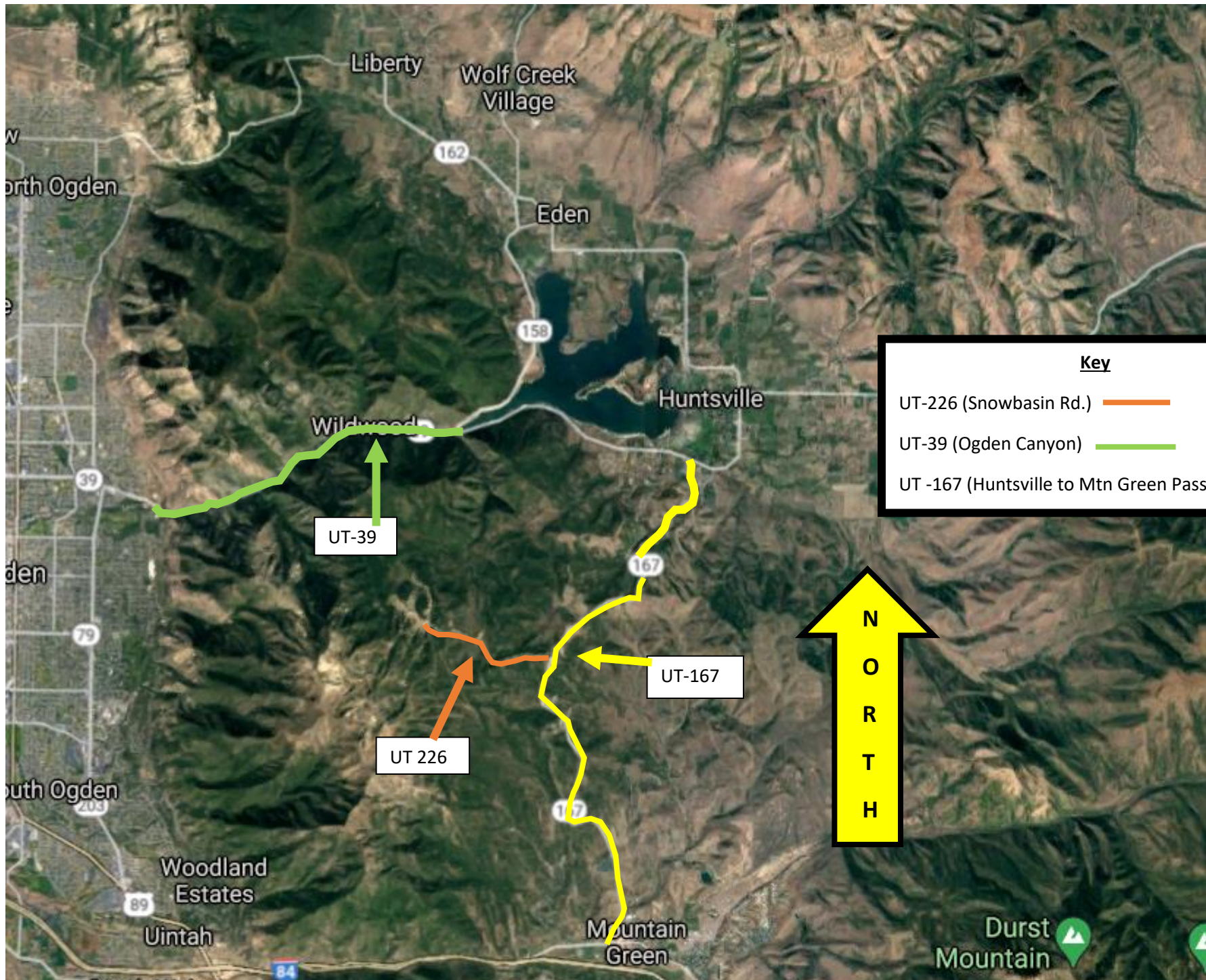

Key

UT-226 (Snowbasin Rd.) ———

UT-39 (Ogden Canyon) ———

UT -167 (Huntsville to Mtn Green Pass) ———

UDOT REGION 3 – AREA 1

N
O
R
T
H

AREA OF DRIVING WORK

Sundance

189

92

Vivian Park

189

Provo Canyon

RIVER BOTTOMS

52

Cascade

UDOT REGION 3

Provo Canyon – UT-189

April 27, 2021

- Use of UDOT Station 325 as basecamp
- Driving work
- Russian Arm Camera
- ITC (3) Officers
 - UHP



UDOT REGION 1 – AREA 1

N
O
R
T
H

Art Nord Trail Head

POTENTIAL AREA OF
DRIVING WORK

AREA OF DRIVING WORK

Snowbasin Resort
Prime spot for
snowboarding

Green Pond Trailhead

UDOT REGION 1

Snowbasin Road – UT-226

April 28 OR 29, 2021

- Use of Snowbasin Resort as basecamp
- Driving work
- Russian Arm Camera
- ITC (3) Officers
 - UHP OR Weber/Moran

Basecamp Options

Maples Trailhead

Snowbasin Resort

Wheeler Spring

City Hill

Becker Chairlift

Little Cat

Little Cat Express

Wildcat Parking Lot

Snowboat

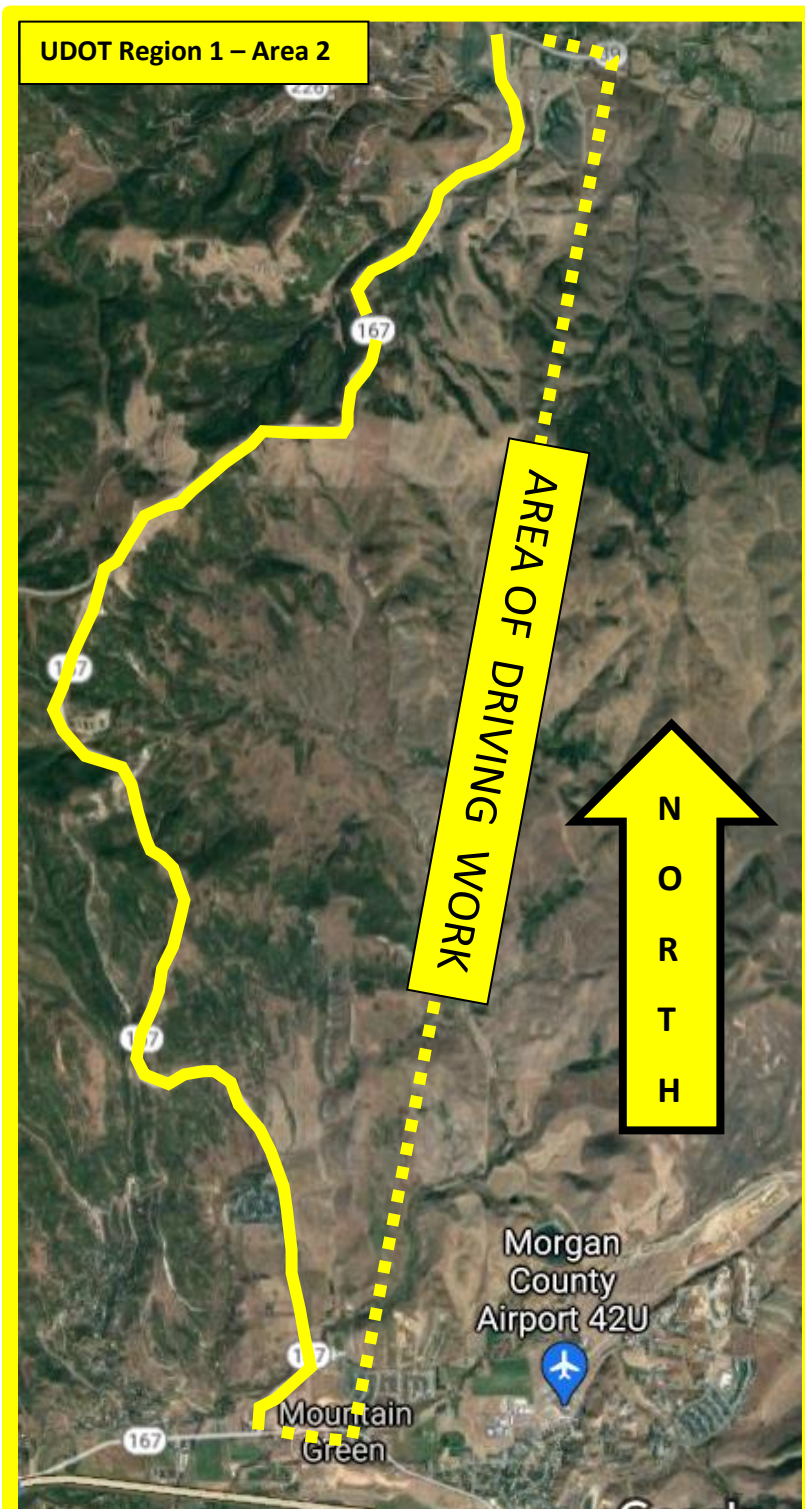

UDOT REGION 1

Mtn Green – Huntsville Pass – UT-167

April 28 OR 29, 2021

- *Use of Snowbasin Resort as basecamp*
- *Driving work*
- *Russian Arm Camera*
- *ITC (3) Officers)*
 - *UHP OR*
Weber/Morgan County Sheriff

UDOT Region 1 – Area 3

N
O
R
T
H

AREA OF DRIVING WORK

Historic Ogden
Canyon Kiln

Alaskan Inn and Spa

Wildwood

39

156

Wh

Peak

UDOT REGION 1

Ogden Canyon– UT-39

April 28 OR 29, 2021

- Use of Northrup Grumman Conference Center as basecamp OR Alternative
- Driving work
- Russian Arm Camera
- ITC (3) Officers
 - UHP OR Weber/Morgan County Sheriff

Northrup Grumman
Conference Center

BASECAMP

Ogden River

Ogden River

Ogd

39

ITC USE on the indicated roadways.

NO full stoppages of traffic. We will have designated turnout areas to reset the vehicle. Full lane usage. 30 -60mph on roadways.

Use of Russian Arm, seen here.

Example of TOC overhead message

"Possible Delays may occur ahead due to commercial shoot along the roadway. Utah Highway Patrol escorts ahead. Please use caution."

Map of ITC below – Russian Arm example also below

