

DEAN MALAN SUBDIVISION

A PART OF THE S.E. 1/4 OF SEC. 28, T. 7 N., R. 1 E., S.L.B. & M.
WEBER COUNTY, UTAH
JULY 2013

SCALE: 1" = 30'

○ = 5/8"Ø x 24" REBAR WITH CAP STAMPED 167594
P.U.E. = PUBLIC UTILITY EASEMENT

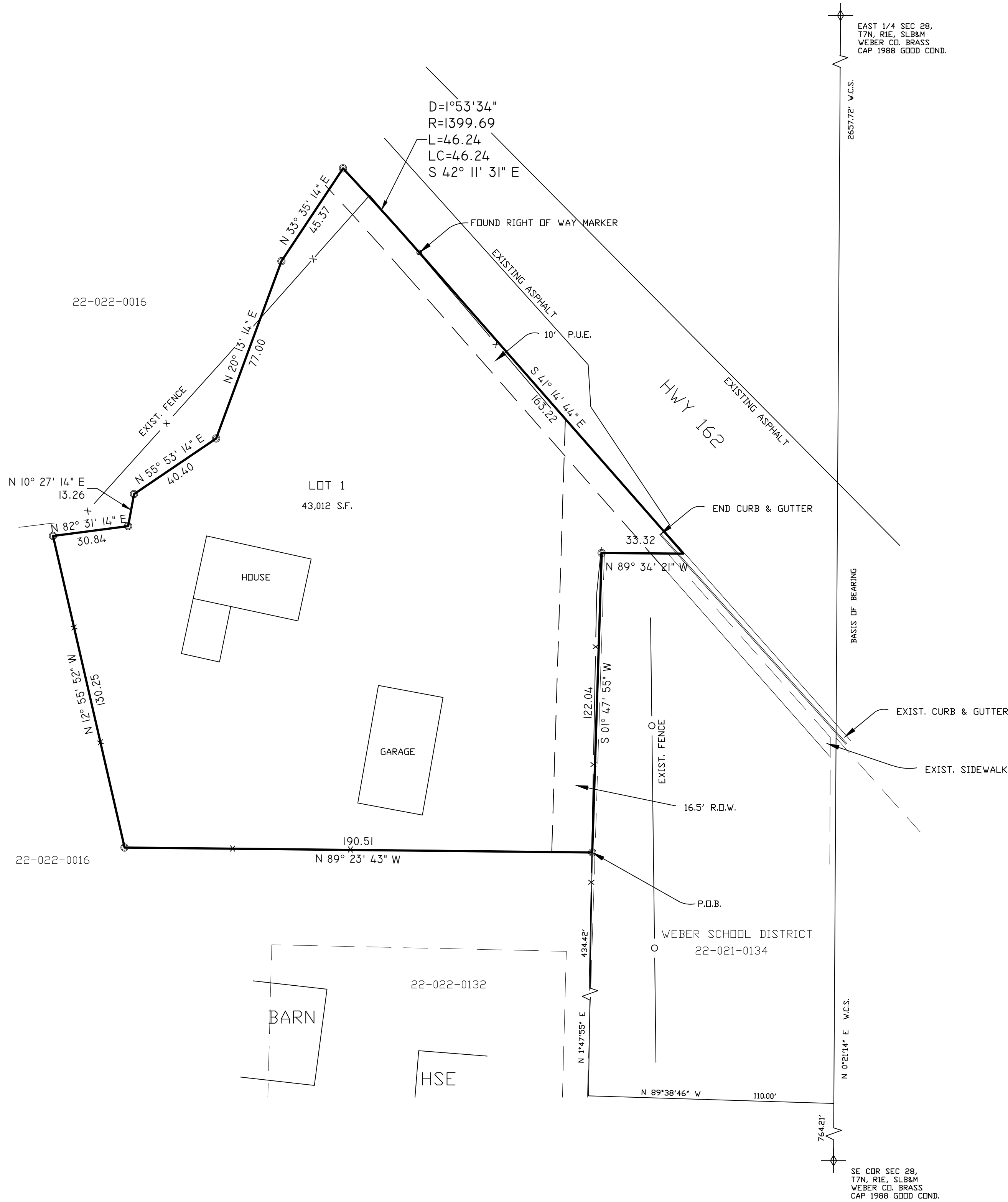

SURVEYORS CERTIFICATE

I, DALLAS K. BUTTARS, HOLDING LICENSE NUMBER 167594 IN ACCORDANCE WITH TITLE 58, CHAPTER 22, PROFESSIONAL ENGINEERS AND LAND SURVEYORS LICENSING ACT, HAVE COMPLETED A SURVEY OF THE PROPERTY DESCRIBED ON THE PLAT IN ACCORDANCE WITH SECTION 17-23-17 AND HAVE VERIFIED ALL MEASUREMENTS AND PLACED MONUMENTS AS REPRESENTED ON THE PLAT.
I DO ALSO HEREBY CERTIFY THAT THIS PLAT OF DEAN MALAN SUBDIVISION IN WEBER COUNTY, UTAH, HAS BEEN CORRECTLY DRAWN TO SCALE AND IS A TRUE AND CORRECT REPRESENTATION OF THE FOLLOWING DESCRIPTION OF LANDS INCLUDED IN SAID SUBDIVISION, BASED ON DATA COMPILED FROM RECORDS IN THE WEBER COUNTY RECORDERS OFFICE, WEBER COUNTY SURVEYORS OFFICE AND OF A SURVEY MADE ON THE GROUND, AND I FURTHER CERTIFY THAT ALL LOTS MEET CURRENT LOT WIDTH AND AREA REQUIREMENTS FOR WEBER COUNTY ZONING.
SIGNED THIS _____ DAY OF _____ 20__.
P.L.S. # 167594 _____ SIGNATURE

OWNER'S DEDICATION

WE, THE UNDERSIGNED OWNERS OF THE HEREIN DESCRIBED TRACT OF LAND, DO HEREBY SET APART AND SUBDIVIDE THE SAME INTO LOTS AND STREETS AS SHOWN HEREON AND NAME SAID TRACT DEAN MALAN SUBDIVISION AND DO HEREBY DEDICATE TO PUBLIC USE ALL THOSE PARTS OR PORTIONS OF SAID TRACT OF LAND DESIGNATED AS STREETS, THE SAME TO BE USED AS PUBLIC THROUGHFARES FOREVER. ALSO GRANT AND DEDICATE A PERPETUAL RIGHT AND EASEMENT OVER, UPON AND UNDER THE LANDS DESIGNATED HEREON AS PUBLIC UTILITY, STORM WATER DETENTION PONDS DRAINAGE EASEMENTS, THE SAME TO BE USED FOR THE INSTALLATION, MAINTENANCE AND OPERATION OF PUBLIC UTILITY SERVICE LINE, STORM DRAINAGE FACILITIES OR FOR THE PERPETUAL PRESERVATION OF WATER CHANNELS IN THEIR NATURAL STATE WHICHEVER IS APPLICABLE AS MAY BE AUTHORIZED BY THE GOVERNING AUTHORITY WITH NO BUILDINGS OR STRUCTURES BEING ERECTED WITHIN SUCH EASEMENTS.
SIGNED THIS _____ DAY OF _____ 20__.

ACKNOWLEDGMENT

STATE OF UTAH)
COUNTY OF WEBER) ss
ON THIS _____ DAY OF _____ 20__, PERSONALLY APPEARED BEFORE ME, THE UNDERSIGNED NOTARY PUBLIC, THE SIGNERS OF THE ABOVE OWNERS DEDICATION _____ IN NUMBER, WHO DULY ACKNOWLEDGED TO ME THAT THEY SIGNED IT FREELY AND VOLUNTARILY AND FOR THE PURPOSES THEREIN MENTIONED.
COMMISSION EXPIRES _____ NOTARY PUBLIC

BOUNDARY DESCRIPTION

PART OF SECTION 28, TOWNSHIP 7 NORTH, RANGE 1 EAST, SALT LAKE MERIDIAN, U.S. SURVEY.
BEGINNING AT A POINT NDRTH 0°21'14"EAST 764.21 FEET ALONG THE SECTION LINE, NDRTH 89°38'46" WEST 11000 FEET AND NORTH 1°47'55" EAST 434.42 FEET FROM THE SOUTHEAST CORNER OF SAID SECTION 28 AND RUNNING THENCE NORTH 89°23'43" WEST 190.51 FEET, THENCE NORTH 12°55'52" WEST 130.25 FEET, THENCE NORTH 82°31'14" EAST 30.84 FEET, THENCE NORTH 10°27'14" EAST 13.26 FEET, THENCE NORTH 55°53'14" EAST 40.40 FEET, THENCE NORTH 20°13'14" EAST 77.00 FEET, THENCE NORTH 33°35'14" EAST 45.37 FEET TO THE SOUTH LINE OF STATE ROAD RIGHT OF WAY, THENCE ALONG SAID RIGHT OF WAY THE FOLLOWING TWO (2) CURVES: SOUTHWESTERLY ALONG THE ARC OF A 1399.69 FOOT RADIUS CURVE TO THE LEFT 46.24 FEET (DELTA IS 1°53'34" AND CHORD BEARS SOUTH 42°11'31" EAST 46.24 FEET) AND 41°14'44" EAST 163.22 FEET, THENCE SOUTH 89°34'21" WEST 33.32 FEET, THENCE SOUTH 1°47'55" WEST 122.04 FEET TO THE POINT OF BEGINNING SUBJECT TO A PERPETUAL RIGHT OF WAY FOR INGRESS AND EGRESS DESCRIBED AS FOLLOWS: A PARCEL OF LAND 16.5 FEET WIDE, BEING ADJACENT TO AND EXTENDING 16.5 FEET WEST OF A LINE WHICH BEGINS AT THE NORTHEAST CORNER OF THE ABOVE DESCRIBED TRACT OF LAND AND RUNS NORTH 1°47'55" EAST FROM SAID POINT 201.09 FEET, MORE OR LESS, TO THE SOUTH LINE OF STATE ROAD.
CONTAINS 0.987 acres

NARRATIVE

THE PURPOSE OF THIS SURVEY WAS TO CREATE A ONE (1) LOT SUBDIVISION AS SHOWN. THE POINT OF BEGINNING WAS ESTABLISHED BY HOLDING THE BEARINGS & DIRECTIONS TO THE POINT OF BEGINNING FOR THE MALAN PARCEL 22-022-0012 AND USING THE WESTERN BOUNDARY LINE OF THE SCHOOL DISTRICT DEED (ROTATED) WHICH MATCHES CLOSELY TO THE OLD FENCE LINE. THE HIGHWAY RIGHT OF WAY LINE WAS ESTABLISHED BY HOLDING THE FOUND RIGHT OF WAY MARKER AND REFERRING TO OTHER SURVEYS IN THE AREA.
BASIS OF BEARING IS UTAH STATE PLANE GRID BEARING AS SHOWN.

AGRICULTURAL NOTE

AGRICULTURE IS THE PREFERRED USE IN THE AGRICULTURE ZONES. AGRICULTURE OPERATIONS AS SPECIFIED IN THE ZONING ORDINANCE FOR A PARTICULAR ZONE ARE PERMITTED AT ANY TIME INCLUDING THE OPERATION OF FARM MACHINERY AND NO ALLOWED AGRICULTURE USE SHALL BE SUBJECT TO RESTRICTION ON THE BASIS THAT IT INTERFERES WITH ACTIVITIES OF FUTURE RESIDENTS OF THIS SUBDIVISION.

WEBER-MORGAN HEALTH DEPARTMENT
I HEREBY CERTIFY THAT THE SOILS, PERCOLATION RATES, AND SITE CONDITION FOR THIS SUBDIVISION HAVE BEEN INVESTIGATED BY THIS OFFICE AND ARE APPROVED FOR ON-SITE WASTEWATER DISPOSAL SYSTEMS.
SIGNED THIS _____ DAY OF _____ 20__.
DIRECTOR, WEBER-MORGAN HEALTH DEPARTMENT.

WEBER COUNTY PLANNING COMMISSION APPROVAL
THIS IS TO CERTIFY THAT THIS SUBDIVISION PLAT WAS DULY APPROVED BY THE WEBER COUNTY PLANNING COMMISSION ON THE _____ DAY OF _____ 20__.
SIGNATURE _____

WEBER COUNTY ENGINEER
I HEREBY CERTIFY THAT THE REQUIRED PUBLIC IMPROVEMENT STANDARDS AND DRAWINGS FOR THIS SUBDIVISION CONFORM WITH COUNTY STANDARDS AND THE AMOUNT OF THE FINANCIAL GUARANTEE IS SUFFICIENT FOR THE INSTALLATION OF THESE IMPROVEMENTS.
SIGNED THIS _____ DAY OF _____ 20__.
SIGNATURE _____

WEBER COUNTY SURVEYOR
I HEREBY CERTIFY THAT THE WEBER COUNTY SURVEYOR'S OFFICE HAS REVIEWED THIS PLAT FOR MATHEMATICAL CORRECTNESS, SECTION CORNER DATA, AND FOR HARMONY WITH LINES AND MONUMENTS ON RECORD IN COUNTY OFFICES. THE APPROVAL OF THIS PLAT BY THE WEBER COUNTY SURVEYOR DOES NOT RELIEVE THE LICENSED LAND SURVEYOR WHO EXECUTED THIS PLAT FROM THE RESPONSIBILITIES AND/OR LIABILITIES ASSOCIATED THEREWITH.
SIGNED THIS _____ DAY OF _____ 20__.
SIGNATURE _____

WEBER COUNTY COMMISSION ACCEPTANCE
THIS IS TO CERTIFY THAT THIS SUBDIVISION PLAT, THE DEDICATION OF STREETS AND OTHER PUBLIC WAYS AND FINANCIAL GUARANTEE OF PUBLIC IMPROVEMENTS ASSOCIATED WITH THIS SUBDIVISION THEREON ARE HEREBY APPROVED AND ACCEPTED BY THE COMMISSIONERS OF WEBER COUNTY, UTAH THIS _____ DAY OF _____ 20__.
ATTEST:
TITLE: CHAIRMAN, WEBER COUNTY COMMISSION

WEBER COUNTY ATTORNEY
I HAVE EXAMINED THE FINANCIAL GUARANTEE AND OTHER DOCUMENTS ASSOCIATED WITH THIS SUBDIVISION PLAT AND IN MY OPINION THEY CONFORM WITH THE COUNTY ORDINANCE APPLICABLE THERETO AND NOW IN FORCE AND EFFECT.
SIGNED THIS _____ DAY OF _____ 20__.
SIGNATURE _____

 LANDMARK SURVEYING, INC. A COMPLETE LAND SURVEYING SERVICE 4646 S. 3500 W. #A-3, WEST HAVEN, UTAH 84401 PHONE 801-731-4075 FAX 801-731-8506	WEBER COUNTY RECORDER	
	ENTRY # _____ FEE _____	FILED FOR RECORD & RECORDED
CLIENT: JEFF MALAN	THIS _____ DAY OF _____ 20__	
LOCATION: SECTION S.E. 1/4 28, T7 N, R.1E., S.L.B.&M.	AT _____ IN BOOK _____ OF _____	
SURVEYED: 2013	PAGE _____	
REVISIONS:	DRAWN BY: DB	WEBER COUNTY RECORDER
	CHECKED BY: DB	
	DATE: 2013	BY _____ DEPUTY
	FILE: 3348	