

# REPORT

## **GEOLOGIC HAZARDS EVALUATION LEGACY MOUNTAIN DEVELOPMENT SECTIONS 23 AND 24, TOWNSHIP 6 NORTH, RANGE 1 EAST HUNTSVILLE, WEBER COUNTY, UTAH**



*Prepared for*

Lewis Homes  
3718 North Wolf Creek Drive  
Eden, Utah 84310

March 26, 2021

*Prepared by*

Western Geologic & Environmental LLC  
2150 South 1300 East, Suite 500  
Salt Lake City, UT 84106 USA

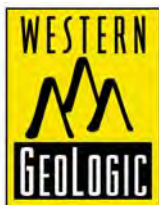

Voice: 801.359.7222  
Fax: 801.990.4601  
Web: [www.westerngeologic.com](http://www.westerngeologic.com)

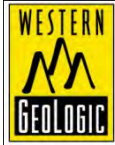

# WESTERN GEOLOGIC & ENVIRONMENTAL LLC

2150 SOUTH 1300 EAST, SUITE 500  
SALT LAKE CITY, UTAH 84106 USA

Phone: 801.359.7222

Fax: 801.990.4601

Email: kthomas@westerngeologic.com

March 26, 2021

Lewis Homes  
Eric Householder  
3718 North Wolf Creek Drive  
Eden, Utah 84310

**Letter of Transmittal:** REPORT UPDATE  
Geologic Hazards Evaluation  
Legacy Mountain Development  
Sections 23 and 24, Township 6 North, Range 1 East  
Huntsville, Weber County, Utah

Dear Mr. Householder:

Western Geologic & Environmental has completed a Geologic Hazards Evaluation for the proposed Legacy Mountain Development in Huntsville, Utah and submits the attached report for your review.

If you have any questions regarding this report, please contact us at (801) 359-7222.

Sincerely,  
Western Geologic & Environmental LLC

Reviewed By:



Bill. D. Black, P.G.  
Subcontract Geologist



Kevin J. Thomas, P.G.  
Principal Geologist

C:\Users\GLENDA\Documents\WG&E\PROJECTS\Lewis Homes\Huntsville, UT - Geo Haz Eval - Legacy Mountain Development Update  
#5652\Geologic Hazards Evaluation - Legacy Mountain Development - Huntsville, UT.docx

**WG&E Project No. 5652**

Copyright 2021 by Western Geologic & Environmental LLC, All rights reserved. Reproduction in any media or format, in whole or in part, of any report or work product of Western Geologic & Environmental LLC, or its associates, is prohibited without prior written permission.

## TABLE OF CONTENTS

1.0	INTRODUCTION .....	1
2.0	PURPOSE AND SCOPE.....	1
2.1	Methodology .....	2
2.2	Limitations and Exceptions.....	2
3.0	HYDROLOGY .....	3
4.0	GEOLOGY .....	4
4.1	Surficial Geology .....	4
4.2	Seismotectonic Setting.....	11
4.3	Lake Bonneville History .....	12
5.0	SITE CHARACTERIZATION.....	12
5.1	Empirical Observations .....	12
5.2	Air Photo Observations .....	13
5.3	Subsurface Investigation .....	14
5.4	Cross Sections .....	14
6.0	GEOLOGIC HAZARDS .....	14
6.1	Earthquake Ground Shaking .....	15
6.2	Surface Fault Rupture.....	17
6.3	Liquefaction and Lateral-Spread Ground Failure .....	17
6.4	Tectonic Deformation .....	17
6.5	Seismic Seiche and Storm Surge.....	18
6.6	Stream Flooding.....	18
6.7	Shallow Groundwater.....	18
6.8	Landslides and Slope Failures.....	18
6.9	Debris Flows .....	19
6.10	Rock Fall .....	19
6.11	Problem Soil and Rock.....	19
7.0	CONCLUSIONS AND RECOMMENDATIONS .....	20
8.0	REFERENCES .....	21

### FIGURES

- Figure 1. Location Map (8.5"x11")
- Figure 2. Regional Geologic Map (8.5"x11")
- Figure 3A. 2012 Air Photo (11"x17" landscape)
- Figure 3B. LIDAR Analysis (11"x17" landscape)
- Figure 3C. 2018 Air Photo (11"x17" landscape)
- Figures 4A-Q. Test Pit Logs (Seventeen 11"x17" landscape sheets)
- Figures 5A-J. Cross Sections (Ten 11"x17" landscape sheets)

### PLATES

- Plate 1. Site Evaluation and Geology (36"x24" landscape)

## **1.0 INTRODUCTION**

This report presents the results of a geology and geologic hazards review and evaluation conducted by Western Geologic & Environmental LLC (Western Geologic) for the proposed Legacy Mountain Development in Huntsville, Utah. The Project consists of several contiguous parcels with total area of about 284.3 acres. Based on a Great Basin Engineering Preliminary Plan – PRUD dated 8 February 2021 (sheet C1), the Project is currently planned for development of 48 residential lots with sizes of from 2.03 to 30.16 acres, a 75-foot diameter water tank and common areas totaling 54.37 acres. The Project is located in southern Ogden Valley on generally northeast-facing slopes overlooking Pineview Reservoir in the Sections 23 and 24, Township 6 North, Range 1 East (Salt Lake Base Line and Meridian; Figure 1). Slopes at the site vary in aspect and steepness. Elevation of the site is about 5,053 to 5,819 feet above sea level. The property is currently undeveloped. The Project setting is shown on Figure 1 – Project Location. Surficial geologic mapping for the site and surrounding area is shown on Figure 2 – Regional Geologic Map. Site-specific geology, locations of nearby water wells, and locations of the test pits and geologic cross sections prepared for our evaluation are shown on Plate 1 – Site Evaluation and Geology.

Western Geologic (2020a) previously conducted a geologic hazards reconnaissance in September 2020 for the Project. No development plans had been formalized at that time. A conceptual plan was subsequently developed and Western Geologic (2020b) conducted a geologic hazards evaluation in November 2020 for this proposed development; the Project at that time included 33 estate homesites and 18 grove cabins on four parcels identified as Weber County Assessor parcel numbers 20-035-0046 (228.07 acres), 20-015-0009 (2.11 acres), 20-035-0044 (8.40 acres), and 20-035-0028 (5.00 acres). Western Geologic (2020c and 2021) also conducted a geologic hazards evaluation in December 2020 for the onsite water tank, which is located in the southwest part of parcel 20-035-0046, as well as a supplemental investigation in January 2021 to address various development plan changes in the southeast part of the Project. This report incorporates and replaces all of the above prior investigations and reports (Western Geologic, 2020a-c and 2021). However, parcel 20-015-0009, which consists of a narrow strip of land extending northward to Highway 39 in Section 14, Township 6 North, Range 1 East, is no longer identified in the current development plan and has therefore been excluded.

## **2.0 PURPOSE AND SCOPE**

The purpose and scope of this investigation is to identify and interpret surficial geologic conditions at the site to identify potential risk from geologic hazards to the Project. This investigation is intended to: (1) provide preliminary geologic information and assessment of geologic conditions at the site; (2) identify potential geologic hazards that may be present and qualitatively assess their risk to the intended site use; and (3) provide recommendations for additional site- and hazard-specific studies or mitigation measures, as may be needed based on our findings. Such recommendations could require further multi-disciplinary evaluations, and/or may need design criteria that are beyond our professional scope. Our investigation was conducted concurrently with a geotechnical engineering study performed at the Project by Christensen Geotechnical.



## **2.1 Methodology**

The following services were performed in accordance with the above-stated purpose and scope:

- A site reconnaissance conducted by an experienced certified engineering geologist to assess the site setting and look for adverse geologic conditions;
- Review of readily-available geologic maps, reports, and air photos;
- Logging of 34 walk-in test pits to assess subsurface conditions;
- Preparation of ten geologic cross sections based on geoprocessed LIDAR data, site-specific subsurface data, and inferred conditions; and
- Evaluation of available data and preparation of this report, which presents the results of our study.

The engineering geology section of this report has been prepared in accordance with Bowman and Lund (2016) and current generally accepted professional engineering geologic principles and practice in Utah, and meets specifications provided in Chapter 27 of the Weber County Land Use Code within the above stated scope. We do not include discussion of radon hazard potential, as recommended in Bowman and Lund (2016), because radon gas poses an environmental health hazard and indoor levels are heavily influenced by several post-construction, non-geologic factors. The hazard from radon should be evaluated by long-term testing following construction.

## **2.2 Limitations and Exceptions**

This investigation was performed at the request of Lewis Homes (the Client) using the methods and procedures consistent with good commercial and customary practice designed to conform to acceptable industry standards. The analysis and recommendations submitted in this report are based upon the data obtained from site-specific observations and compilation of known geologic information. This information and the conclusions of this report should not be interpolated to adjacent properties without additional site-specific information. In the event that any changes are later made in the location of the proposed site, the conclusions and recommendations contained in this report shall not be considered valid unless the changes are reviewed and conclusions of this report modified or approved in writing by the engineering geologist.

This report has been prepared by the staff of Western Geologic for the Client under the professional supervision of the principal and/or senior staff whose seal(s) and signatures appear hereon. Neither Western Geologic, nor any staff member assigned to this investigation has any interest or contemplated interest, financial or otherwise, in the subject or surrounding properties, or in any entity which owns, leases, or occupies the subject or

surrounding properties or which may be responsible for environmental issues identified during the course of this investigation, and has no personal bias with respect to the parties involved.

The information contained in this report has received appropriate technical review and approval. The conclusions represent professional judgment and are founded upon the findings of the investigations identified in the report and the interpretation of such data based on our experience and expertise according to the existing standard of care. No other warranty or limitation exists, either expressed or implied.

The investigation was prepared in accordance with the approved scope of work outlined in our proposal for the use and benefit of the Client; its successors, and assignees. It is based, in part, upon documents, writings, and information owned, possessed, or secured by the Client. Neither this report, nor any information contained herein shall be used or relied upon for any purpose by any other person or entity without the express written permission of the Client. This report is not for the use or benefit of, nor may it be relied upon by any other person or entity, for any purpose without the advance written consent of Western Geologic.

In expressing the opinions stated in this report, Western Geologic has exercised the degree of skill and care ordinarily exercised by a reasonable prudent environmental professional in the same community and in the same time frame given the same or similar facts and circumstances. Documentation and data provided by the Client, designated representatives of the Client or other interested third parties, or from the public domain, and referred to in the preparation of this assessment, have been used and referenced with the understanding that Western Geologic assumes no responsibility or liability for their accuracy. The independent conclusions represent our professional judgment based on information and data available to us during the course of this assignment. Factual information regarding operations, conditions, and test data provided by the Client or their representative has been assumed to be correct and complete. The conclusions presented are based on the data provided, observations, and conditions that existed at the time of the field exploration.

### **3.0 HYDROLOGY**

The U.S. Geological Survey (USGS) topographic map of the Huntsville Quadrangle shows the site is in southern Ogden Valley straddling Poison Hollow (on the west) and the west fork of Smith Creek (on the southeast), both of which flow into Ogden Valley and Pineview Reservoir (Figure 1). Pineview Reservoir is north of the Project. Both drainages appeared dry at the time of our initial reconnaissance in September. Several ephemeral drainages and erosional swales also head at the Project that are only seasonally active, if at all.

The site is at the southern margin of Ogden Valley, which is dominated in the valley bottom by unconsolidated lacustrine and alluvial basin-fill deposits. Slopes in the site area are in weathered tuffaceous bedrock overlain by alluvium and colluvium from mixed sources, including landslides. The Utah Division of Water Rights Well Driller Database shows several water wells

at the Project and in the vicinity that report static groundwater depths of 28 to 220 feet below the ground surface (Plate 1). Based on the reported depths and surface elevations from 2016 LIDAR data, we anticipate groundwater at the Project is substantially more than 100 feet deep in most of the Project, but may be shallower (from 10 to 20 feet deep) along the bottom of Poison Hollow and the Smith Creek tributary. However, groundwater depths at the site likely vary seasonally from snowmelt runoff and annually from climatic fluctuations, and may also vary locally with subsurface conditions. Such variations would be typical for Ogden Valley. Perched conditions on less-permeable bedrock layers in the subsurface may be present in some areas.

Avery (1994) indicates groundwater in Ogden Valley occurs under perched, confined, and unconfined conditions in the valley fill to depths of 750 feet or more. A well-stratified lacustrine silt layer forms a leaky confining bed in the upper part of the valley-fill aquifer. The aquifer below the confining beds is the principal aquifer, which is in primarily fluvial and alluvial-fan deposits. The principal aquifer is recharged from precipitation, seepage from surface water, and subsurface inflow from bedrock into valley fill along the valley margins (Avery, 1994). The confined aquifer is typically overlain by a shallow, unconfined aquifer recharged from surface flow and upward leakage. Groundwater flow is generally from the valley margins into the valley fill, and then toward the head of Ogden Canyon (Avery, 1994). Based on topography, we expect regional groundwater flow at the site to be northward toward Pineview Reservoir.

## 4.0 GEOLOGY

### 4.1 Surficial Geology

The site is located on the southern margin of Ogden Valley, a sediment-filled intermontane valley within the Wasatch Range, a major north-south trending mountain range marking the eastern boundary of the Basin and Range physiographic province (Stokes; 1977, 1986). Regional surficial geology of the site is shown on Figure 2 at a scale of 1 inch equals 2,000 feet (1:24,000); site-specific geology is shown on Plate 1 at a scale of 1 inch equals 200 feet (1:2,400) based on the regional mapping and subsurface data from our investigation.

Coogan and King (2016) map the surficial geology of the site on Figure 2 as a sequence of unconsolidated alluvial, colluvial, and lacustrine deposits of varying ages, and bedrock of the Tertiary Norwood Formation. They describe surficial geologic units in the site area on Figure 2 as follows:

***Qa2, Qa2?, Qay*** – *Younger alluvium (mostly Holocene)*. Like undivided alluvium, with Qay at to slightly above present drainages, unconsolidated, and not incised by active drainages; likely mostly Holocene in age and postdates late Pleistocene Provo shoreline of Lake Bonneville; height above present drainages is low and is within certain limits, with suffix 1 (not present on this map) being the youngest and being at to slightly (<10 feet [3 m]) above drainages and suffix 2 being slightly higher and older, with y suffix where ages 1 and 2 cannot be separated; Qa2 is up to about 20 feet (6 m) above drainage on south side of Round Valley indicating unit includes slightly older post Provo-shoreline alluvium; generally 6 to 20 feet (2-6 m) thick. Mapped as Qa2 (queried) where about 20 feet (6 m) above incised stream in Stephens Canyon (Devils Slide quadrangle).

***Qal, Qal1, Qal2, Qal2?*** – *Stream alluvium and flood-plain deposits (Holocene and uppermost Pleistocene)*. Sand, silt, clay, and gravel in channels, flood plains, and terraces typically less than 16 feet (5 m) above river and stream level; moderately sorted; unconsolidated; along the same drainage Qal2 is lower than Qat2 and has likely been subject to flooding, at least prior to dam building; present in broad plains along the Bear, Ogden, and Weber Rivers and larger tributaries like Deep, Cottonwood, East Canyon, Lost, and Saleratus Creeks, along Box Elder, Heiners, and Yellow Creeks, and in narrower plains of larger tributary streams; locally includes muddy, organic overbank and oxbow lake deposits; composition depends on source area, so in back valleys typically contains many quartzite cobbles recycled from the Wasatch Formation; mostly Holocene, but deposited after regression of Lake Bonneville from the late Pleistocene Provo shoreline; width in Morgan Valley is combined flood plain of Weber River and East Canyon and Deep Creeks; 6 to 20 feet (2-6 m) thick and possibly as much as 50 feet (15 m) along Weber River and thinner in the Kaysville quadrangle; greater thicknesses (>50 feet [15 m]) are reported in Morgan Valley (Utah Division of Water Rights, well drilling database), but likely include Lake Bonneville and older Pleistocene deposits.

Suffixes 1 and 2 indicate ages where they can be separated, with 1 including active channels and 2 including low terraces 10 to 20 feet (3-6 m) above the Weber and Ogden Rivers, and the South Fork Ogden River that may have been in the flood plain prior to damming of these waterways. Qal2 queried in low terraces above Bear River, Saleratus Creek, and Dry Creek where deposits may not be in the flood plain.

***Qac*** – *Alluvium and colluvium (Holocene and Pleistocene)*. Unsorted to variably sorted gravel, sand, silt, and clay in variable proportions; includes stream and fan alluvium, colluvium, and, locally, mass-movement deposits too small to show at map scale; typically mapped along smaller drainages that lack flat bottoms; more extensive east of Henefer where Wasatch Formation (Tw) strata easily weather to debris that “chokes” drainages; 6 to 20 feet (2-6 m) thick. Some deposits are “perched” on benches 80 feet (25 m) and more above present-day drainages like Left Fork Heiners Creek (Heiners Creek quadrangle) and Harris Canyon (Henefer quadrangle). In the Devils Slide quadrangle, some deposits are “perched” on benches about 60 to 130 feet (18-40 m) above Quarry Cottonwood Canyon indicating the alluvium is at least partly Lake Bonneville age and older (see Qab and Qao in tables 1 and 2).

***Qat, Qat2, Qaty, Qatp, Qatp?, Qatpb, Qato*** – *Stream-terrace alluvium (Holocene and Pleistocene)*. Sand, silt, clay, and gravel in terraces above floodplains near late Pleistocene Lake Bonneville and are geographically in the Ogden and Weber River, and lower Bear River drainages; moderately sorted; variably consolidated; upper surfaces slope gently downstream; locally includes thin and small mass-movement and alluvial-fan deposits; where possible, subdivided into relative ages, indicated by number and letter suffixes, with 2 being the lowest/youngest terraces, typically about 10 to 20 feet (3-6 m) above adjacent flood plains; Qat with no suffix used where age unknown or age subdivisions of terraces cannot be shown separately at map scale; 6 to at least 20 feet (2-6+ m) thick, with Qatp 50 to 80 feet (15-24 m) thick in Mantua Valley.

Relative ages are largely from heights above adjacent drainages in Morgan and Round Valleys. This subdivision apparently works in and is applied in Ogden, Henefer, and Lost Creek Valleys and above the North, Middle, and South Forks of Ogden River (see tables 1 and 2). Despite the proximity to Lake Bonneville, terraces along and near Box Elder Creek in the northwest corner of the Ogden map area (Mantua quadrangle) seem to be slightly higher than comparable terraces in Morgan Valley. Terraces labeled Qat2 are post-Lake Bonneville and are likely mostly Holocene in age. A terrace labeled Qaty is up to 20 feet (6 m) above the South Fork Ogden River, but may be related to the Provo or regression shorelines. Terraces labeled Qatp are likely related to the Provo and slightly lower shorelines of Lake Bonneville (at and less than ~4820 feet [1470 m] in area), and with Qap form “benches” at about 4900 feet (1494 m) along the Weber River and South Fork Ogden River. Qato terraces pre-date Lake Bonneville. Relative age queried (Qatp?) where age is uncertain, generally due to height not fitting into ranges in table 1 and/or typical order of surfaces contradicts height-derived age.

***Qms, Qms?, Qmsy, Qmsy?, Qmso, Qmso?*** – *Landslide deposits (Holocene and upper and middle? Pleistocene)*. Poorly sorted clay- to boulder sized material; includes slides, slumps, and locally flows and floods; generally characterized by hummocky topography, main and internal scarps, and chaotic bedding in displaced blocks; composition depends on local sources; morphology becomes more subdued with time and amount of water in material during emplacement; Qms may be in contact with Qms when landslides are different/distinct; thickness highly variable, up to about 20 to 30 feet (6-9 m) for small slides, and 80 to 100 feet (25-30 m) thick for larger landslides. Qmsy and Qmso queried where relative age uncertain; Qms queried where classification uncertain. Numerous landslides are too small to show at map scale and more detailed maps shown in the index to geologic mapping should be examined.

Qms without a suffix is mapped where the age is uncertain (though likely Holocene and/or late Pleistocene), where portions of slide complexes have different ages but cannot be shown separately at map scale, or where boundaries between slides of different ages are not distinct. Estimated time of emplacement is indicated by relative-age letter suffixes with: Qmsy mapped where landslides deflect streams or failures are in Lake Bonneville deposits, and scarps are variably vegetated; Qmso typically mapped where deposits are “perched” above present drainages, rumped morphology typical of mass movements has been diminished, and/or younger surficial deposits cover or cut Qmso. Lower perched Qmso deposits are at Qao heights above drainages (95 ka and older) and the higher perched deposits may correlate with high level alluvium (QTa\_) (likely older than 780 ka) (see table 1). Suffixes y and o indicate probable Holocene and Pleistocene ages, respectively, with all Qmso likely emplaced before Lake Bonneville transgression. These older deposits are as unstable as other slides, and are easily reactivated with the addition of water, be it irrigation or septic tank drain fields.

***Qmc*** – *Landslide and colluvial deposits, undivided (Holocene and Pleistocene)*. Poorly sorted to unsorted clay- to boulder-sized material; mapped where landslide deposits are difficult to distinguish from colluvium (slope wash and soil creep) and where mapping separate, small, intermingled areas of landslide and colluvial deposits is not possible at map



scale; locally includes talus and debris flow and flood deposits; typically mapped where landslides are thin (“shallow”); also mapped where the blocky or rumpled morphology that is characteristic of landslides has been diminished (“smoothed”) by slope wash and soil creep; composition depends on local sources; 6 to 40 feet (2-12 m) thick. These deposits are as unstable as other landslide units (Qms, Qmsy, Qmso).

***Qafp, Qafp?, Qafb, Qafb?, Qafpb, Qafpb?*** – *Lake Bonneville-age alluvial-fan deposits (upper Pleistocene)*. Like undivided alluvial fans, but height above present drainages appears to be related to shorelines of Lake Bonneville and is within certain limits (see table 1); these fans are inactive, unconsolidated to weakly consolidated, and locally dissected; fans labeled Qafp and Qafb are related to the Provo (and slightly lower) and Bonneville shorelines of late Pleistocene Lake Bonneville, respectively, while unit Qafpb is used where fans may be related to the Provo or Bonneville shoreline (for example Qafpb is ~40 feet [12 m] above Lost Creek Valley), or where fans of different ages cannot be shown separately at map scale; Qafp fans typically contain well-rounded, recycled Lake Bonneville gravel and sand and are moderately well sorted; generally 10 to less than 60 feet (3-18 m) thick. Lake Bonneville-age fans are queried where relative age is uncertain (see Qaf for details); fans labeled Qafpb? are above the Bonneville shoreline and might be Qafo or like Qafm; see the note under Qao about two possible ages of older alluvium (Qao, Qato, and Qafo).

Most of the Lake Bonneville-age fans in the James Peak quadrangle are far from the Bonneville shoreline and their age is inferred from their stratigraphic relationship(s) to coeval Pinedale glacial outwash (see age equality in Table 3).

The channels (Qafp/Qdlb) on the Weber River delta and Lake Bonneville fines (Qafp on Qlfb) probably record scour and fill during the rapid drawdown of the lake as it fell from the Bonneville shoreline to the Provo shoreline.

***Qap, Qap?, Qab, Qab?, Qapb*** – *Lake Bonneville-age alluvium (upper Pleistocene)*. Like undivided alluvium but height above present drainages appears to be related to shorelines of Lake Bonneville and is within certain limits, and unconsolidated to weakly consolidated; alluvium labeled Qap and Qab is related to Provo (and slightly lower) and Bonneville shorelines of Lake Bonneville (at ~4800 to 4840 feet [1463-1475 m] and 5180 feet [1580 m] in Morgan Valley), respectively; suffixes partly based on heights above adjacent drainages near Morgan Valley (see tables 1 and 2); Qap is typically about 15 to 40 feet (5-12 m) above present adjacent drainages, but is locally 45 feet (12 m) above; Qapb is used where more exact age cannot be determined, typically away from Lake Bonneville, or where alluvium of different ages cannot be shown separately at map scale; Qap is up to about 50 feet (15 m) thick, with Qapb and Qab, at least locally up to 40 and 90 feet (12 and 27 m) thick, respectively. Queried where classification or relative age uncertain (see Qa).

A prominent surface (“bench”) is present on Qap and Qatp at about 4900 feet (1494 m) elevation and about 25 to 40 feet (8-12 m) above the Weber River in Morgan Valley and along the South Fork Ogden River.

In the Devils Slide quadrangle, the Qab that is mapped about 80 to 95 feet (24-29 m) above Round Valley and 40 to 50 feet (12-15 m) above adjacent drainages at the mouth of Geary Hollow appears unique. Based on heights above adjacent drainages, these deposits would be Qao (see table 1), but similar alluvial deposits to the east near Phil Shop Hollow have a Bonneville shoreline cut in them and are much thinner than 40 feet (12 m). The lack of a Bonneville shoreline, and small thickness and heights above drainages indicate the deposits could be a Bonneville shoreline fan-delta.

**Ql, Ql?** – *Lake Bonneville deposits, undivided (upper Pleistocene)*. Silt, clay, sand, and cobbly gravel in variable proportions; mapped where grain size is mixed, deposits of different materials cannot be shown separately at map scale, or surface weathering obscures grain size and deposits are not exposed in scarps or construction cuts; thickness uncertain.

**Qlf, Qlf?, Qlfb, Qlfb?** – *Fine-grained lacustrine deposits (Holocene and upper Pleistocene)*. Mostly silt, clay, and fine-grained sand deposited near- and off-shore in Lake Bonneville; typically mapped as Qlf below the Provo shoreline (P) because older transgressive (Qlfb) deposits are indistinguishable from younger regressive deposits; mapped as Qlfb above the Provo shoreline because these deposits can only be related to the Bonneville shoreline (B) and transgression; grades upslope with more sand into Qls or Qlsp; typically eroded from shallow Norwood Formation in Ogden and Morgan Valleys and at least 12 feet (4 m) thick near Mountain Green. Qlf and Qlfb queried where grain size is uncertain.

In the Kaysville quadrangle, Qlf deposits that are below the Gilbert (G) shoreline are at least partly the same age as this shoreline (Holocene-latest Pleistocene) and post-date late Pleistocene Lake Bonneville. Qlf deposits below the Holocene (H) highstand shoreline are Holocene. Both ages of deposits are generally less than 15 feet (5 m) thick.

Deeper water fine-grained deposits overlie older shoreline and delta gravels (Qlf/Qdlb) at the mouths of several drainages along the Weber River. These gravels were deposited above the Provo shoreline during transgression of Lake Bonneville to the Bonneville shoreline (see unit Qdlb).

**Qls, Qls?, Qlsp, Qlsb, Qlsb?** – *Lake Bonneville sand (upper Pleistocene)*. Mostly sand with some silt and gravel deposited nearshore below and near the Provo shoreline (Qlsp) and between the Provo and Bonneville shorelines (Qlsb); Qls mapped downslope from slope break below Provo shoreline beach deposits where thin Lake Bonneville regressional sand may overlie transgressional sand; grades downslope into unit Qlf with decreasing sand content and laterally with more gravel into units Qdlp, Qdlb, and upslope with more gravel into unit Qlgb; Qls and Qlsb queried where grain size or unit identification uncertain; may be as much as 75 feet (25 m) thick, and thickest near Ogden; typically less than 20 feet (6 m) thick in Morgan Valley; may include small deltas and deltas that lack typical delta shape.

***Qla, Qla?*** – *Lake Bonneville lacustrine deposits and post- and pre-Lake Bonneville alluvial deposits, undivided (Holocene and upper? Pleistocene).* Mostly poorly sorted and poorly bedded sand, silt, and clay, with some gravel; mapped where Lake Bonneville deposits are reworked by later stream action or covered by thin stream and fan deposits, and where lake deposits are thin and overlie older alluvial deposits; unit queried where may be dominantly alluvium; deposits typically eroded from shallow Norwood Formation; mostly mapped near Bonneville shoreline; also mapped in Peterson quadrangle along upper Deep Creek above Bonneville shoreline where lake deposits seem to indicate landslide dam of creek; thickness uncertain.

***Qao, Qao?*** – *Older alluvium (mostly upper Pleistocene).* Sand, silt, clay, and gravel above and likely older than the Bonneville shoreline; mapped on surfaces above Lake Bonneville-age alluvium (Qap, Qab, Qapb); deposits lack fan shape (Qaf) and are distinguished from terraces (Qat) based on upper surface sloping toward adjacent streams from sides of drainage; also shown where areas of fans and terraces are too small to show separately at map scale; composition depends on source area; at least locally up to 110 feet (34 m) thick. Queried where classification or relative age is uncertain (see Qa for details); for example near head of Saleratus Creek.

Older alluvium is likely older than Lake Bonneville and the same age as Qafo, so likely Bull Lake age, 95,000 to 130,000 years old (see Chadwick and others, 1997, and Phillips and others, 1997); see table 1 and note revision from Coogan and King (2006) and King and others (2008). From our work in the Henefer (Coogan, 2010b) and Devils Slide quadrangles and ages in Sullivan and Nelson (1992) and Sullivan and others (1988), older alluvium (Qao, Qafo, Qato) may encompass an upper (pre-Bull Lake) and lower (Bull Lake) alluvial surface that is not easily recognized in Morgan Valley (see tables 1 and 2).

***Tcg, Tcg?*** – *Unnamed Tertiary conglomeratic rocks (Oligocene?).* Characterized by rounded, cobble- to boulder-sized, quartzite-clast conglomerate with pebbles and less than 10 percent to more than 50 percent gray, tan, or reddish-gray to reddish-tan matrix; conglomerate clasts locally angular to subangular Tintic Quartzite and angular to rounded lower Paleozoic carbonate rocks; interbedded with tan, gray, and reddish-brown, pebble-bearing mudstone to sandstone and some claystone (altered tuff); most beds poorly indurated and poorly exposed; mudstone likely constitutes matrix of conglomeratic beds; in Morgan and Durst Mountain quadrangles, about 500 to 700 feet (150-210 m) thick and thickening northward to possibly 3000 feet (900 m), though faulting may make this estimate too large.

Reddish-hued Tcg strata mostly contain recycled Wasatch Formation clasts (quartzite and carbonate) with a distinct reddish patina in a reddish matrix. Some non-conglomeratic beds in Tcg look like gray upper Norwood Formation (Tn) and are locally tuffaceous, indicating the units are interbedded. Further, some Tcg pebble beds have carbonate and chert clasts (like the Norwood) and lesser quartzite clasts, and Tcg conglomerate includes rare altered tuff clasts from the Norwood Formation. Despite tuffaceous matrix, unit Tcg seems to be less prone to mass movements than Norwood strata.

**Tn, Tn?** – *Norwood Formation (lower Oligocene and upper Eocene)*. Typically light-gray to light-brown altered tuff (claystone), altered tuffaceous siltstone and sandstone, and conglomerate; unaltered tuff, present in type section south of Morgan, is rare; locally colored light shades of red and green; variable calcareous cement and zeolitization; involved in numerous landslides of various sizes; estimate 2000-foot (600 m) thick in exposures on west side of Ogden Valley (based on bedding dip, outcrop width, and topography). Norwood Formation queried where poor exposures may actually be surficial deposits. For detailed Norwood Formation information see description under heading “Sub-Willard Thrust - Ogden Canyon Area” since most of this unit is in and near Morgan Valley and covers the Willard thrust, Ogden Canyon, and Durst Mountain areas.

**ZYp, ZYp?** – *Formation of Perry Canyon (Neoproterozoic and possibly Mesoproterozoic)*. Argillite to metagraywacke upper unit, middle meta-diamictite, and basal slate, argillite, and meta-sandstone; phyllitic at least south of Pineview Reservoir; due to overturned folding, only one diamictite unit (Adolph Yonkee, Weber State University, February 2, 2011, email communication) rather than two (see Crittenden and others, 1983); total thickness likely less than 2000 feet (600 m) (this report). Queried in knob west of North Fork Ogden River in North Ogden quadrangle because rock is quartzite that may be in this unit or the Pappoose Creek Formation. The formation of Perry Canyon is prone to slope failures.

Balgord’s (2011; Balgord and others, 2013) detrital zircon uranium-lead and lead-lead maximum depositional ages (~950-1030 Ma) on the basal mudstone unit straddle the Upper and Middle Proterozoic boundary, but other maximum ages (925 Ma) on this mudstone unit are Upper Proterozoic; her maximum ages on the upper unit are about 640, 660, and 690 Ma.

Lower part of formation not measured where thick in the Wasatch Range and stratigraphy not worked out, because upper and lower parts incompletely measured and at least locally the upper and lower parts in the Wasatch Range are lithologically indistinguishable. Unit (“member”) thicknesses vary due to syndepositional faulting (see Balgord and others, 2013). The best stratigraphic section of the lower unit (ZYpm), volcanic unit (Zpb), and diamictite (Zpd) is 30 miles (50 km) to the southwest on Fremont Island in Great Salt Lake, but the base of ZYpm is not exposed (see Balgord, 2011, figure 14, p. 51; Balgord and others, 2013, figure 5). The Fremont Island section is likely in a different Proterozoic faulted basin; compare thicknesses and lithologies between Fremont Island and Willard Peak shown by Balgord (2011, Balgord and others (2013). Also, although both localities are shown on the Willard thrust sheet by Yonkee and Weil (2011), they may be on different thrust sheets. Therefore, the formal term Perry Canyon Formation is not used. Where possible divided into several lithosomes which have been called members.

*Citations, tables, and/or figures referenced above are not provided herein but are in Coogan and King (2016).*

## 4.2 Seismotectonic Setting

The property is located at the southern margin of Ogden Valley, a roughly 40-square-mile back valley described by Gilbert (1928) as a structural trough similar to Cache and Morgan Valleys to the north and south, respectively. The back valleys of the northern Wasatch Range are in a transition zone between the Basin and Range and Middle Rocky Mountains physiographic provinces (Stokes, 1977, 1986). The Basin and Range is characterized by a series of generally north-trending elongate mountain ranges, separated by predominately alluvial and lacustrine sediment-filled valleys and typically bounded on one or both sides by major normal faults (Stewart, 1978). The boundary between the Basin and Range and Middle Rocky Mountains provinces is marked by the Wasatch fault zone at the base of the Wasatch Range. Late Cenozoic normal faulting, a characteristic of the Basin and Range, began between about 17 and 10 million years ago in the Nevada (Stewart, 1980) and Utah (Anderson, 1989) portions of the province. The faulting is a result of a roughly east-west directed, regional extensional stress regime that has continued to the present (Zoback and Zoback, 1989; Zoback, 1989). The back valleys are morphologically similar to valleys in the Basin and Range, but exhibit less structural relief (Sullivan and others 1988).

Ogden Valley occupies a structural trough created by up to 2,000 feet of vertical displacement on normal faults bounding the northeastern and southwestern margins of the valley. Based on the Utah Geological Survey Quaternary Fault Database (Black and others, 2003; January 2017 update), the Ogden Valley northeastern margin fault is about 3.7 miles to the east-northeast of the Project and the Ogden Valley southwestern margin fault about 0.2 miles to the west. Both faults were most-recently active more than 10,000 years ago (Sullivan and others, 1986). The nearest active (Holocene-age) fault to the site is the Weber segment of the Wasatch fault zone about 5.8 miles to the west.

The site is also in the central portion of the Intermountain Seismic Belt (ISB), a generally north-south trending zone of historical seismicity along the eastern margin of the Basin and Range province extending from northern Arizona to northwestern Montana (Sbar and others, 1972; Smith and Sbar, 1974). At least 16 earthquakes of magnitude 6.0 or greater have occurred within the ISB since 1850; the largest of these earthquakes was a M 7.5 event in 1959 near Hebgen Lake, Montana. None of these earthquakes occurred along the Wasatch fault or other known late Quaternary faults (Arabasz and others, 1992; Smith and Arabasz, 1991). The closest event was the 1934 Hansel Valley (M 6.6) event north of the Great Salt Lake. The March 18, 2020 M 5.7 earthquake north of Magna, Utah reportedly showed a style, location, and slip depth consistent with an earthquake on the Wasatch fault system (<https://earthquake.usgs.gov/earthquakes/eventpage/uu60363602/executive>). Despite being less than magnitude 6.0, this earthquake was felt from southern Idaho to south-central Utah and damaged multiple buildings (<https://www.ksl.com/article/46731630/>). The University of Utah Seismograph Stations (<https://earthquakes.utah.gov/magna-quake/#>) indicates the earthquake was weakly felt in Ogden Valley, with a peak acceleration of about 0.005 g and an instrument intensity of II-III (on a Roman numeral scale of I-X).



### 4.3 Lake Bonneville History

Lakes occupied nearly 100 basins in the western United States during late-Quaternary time, the largest of which was Lake Bonneville in northwestern Utah. The Bonneville basin consists of several topographically closed basins created by regional extension in the Basin and Range (Gwynn, 1980; Miller, 1990), and has been an area of internal drainage for much of the past 15 million years. Lake Bonneville consisted of numerous topographically closed basins, including the Salt Lake and Cache Valleys (Oviatt and others, 1992). Portions of Ogden Valley were inundated by Lake Bonneville at its highstand, including the northern part of the Project. The highest (Bonneville) shoreline is mapped on Plate 1 crossing the northern part of the Project (blue line and B).

Timing of events related to the transgression and regression of Lake Bonneville is indicated by calendar age estimates of significant radiocarbon dates in the Bonneville Basin (Oviatt, 2015). Approximately 30,000 years ago, Lake Bonneville began a slow transgression (rise) to its highest level of 5,160 to 5,200 feet above mean sea level. The lake rise eventually slowed as water levels approached an external basin threshold in northern Cache Valley at Red Rock Pass near Zenda, Idaho. Lake Bonneville reached the Red Rock Pass threshold and occupied its highest shoreline, termed the Bonneville beach, around 18,000 years ago. During the transgression and highstand, major drainages that emanate from within the Wasatch Range (such as the Weber River) formed large deltaic complexes in the lake at their canyon mouths. Headward erosion of the Snake River-Bonneville basin drainage divide then caused a catastrophic incision of the threshold and the lake level lowered by roughly 360 feet in fewer than two months (Jarrett and Malde, 1987; O’Conner, 1993).

Following the Bonneville flood, the lake stabilized and formed a lower shoreline referred to as the Provo shoreline between about 16,500 and 15,000 years ago. Climatic factors then caused the lake to regress rapidly from the Provo shoreline, and by about 13,000 years ago the lake had eventually dropped below historic levels of Great Salt Lake. Drainages that fed Lake Bonneville began downcutting through stranded deltaic complexes and near-shore deposits as the lake receded from the Provo shoreline. Oviatt and others (1992) deem this low stage the end of the Bonneville lake cycle. Great Salt Lake then experienced a brief transgression around 11,600 years ago to the Gilbert level at about 4,250 feet before receding to and remaining within about 20 feet of its historic average level (Lund, 1990).

## 5.0 SITE CHARACTERIZATION

### 5.1 Empirical Observations

Bill D. Black, P.G., of Western Geologic conducted a reconnaissance of the property that included observations on August 28, October 12-14, and November 24, 2020; as well as on January 25 and March 8, 2021. The site was variously accessed for these observations from the adjoining Chalets at Ski Lake subdivision on the northeast and Snow Basin Road on the south. Due to the Project size and lack of access to some areas, not all areas of the Project were directly accessed or could be observed, particularly in Poison Hollow and further west. The site surface was covered by snow at the time of our 2021 observations.

The site is in southern Ogden Valley on slopes overlooking Pineview Reservoir. Native vegetation consists mainly of sage brush, oak brush, mature pine and aspen trees, and various grasses, wildflowers, and broadleaf weeds. The western side of Poison Hollow is heavily vegetated. Surficial soils vary, but generally consist of various mixtures of sand, gravel and clay with cobbles and rare boulders. Some desiccation cracking suggestive of clay-enriched soil is present in the northern part of the site and on the ridge top at the head of Poison Hollow. The Project straddles Poison Hollow on the west and a tributary of Smith Creek on the southeast. Both drainages were dry in September 2020. No other perennial or intermittent drainages cross the site, but several ephemeral drainage swales and dry washes head at the Project that are likely active only during intense rainstorms and following spring snow melt. No seeps or springs were observed at the site.

A low outcrop of finely bedded tuffaceous sandstone to siltstone is present in the northern part of the Project and tuffaceous sandstone residuum was evident in several locations. Weathered tuffaceous sandstone bedrock underlies most ridge top areas. Portions of the site are also underlain by landslide deposits on Figure 2, although subsurface data obtained for our investigation showed these deposits were either not present or shallow. Most of the mapped landslide deposits at the Project appear eroded and subdued. No evidence for recent or ongoing slope instability, characteristic debris flow features, significant bedrock outcrops, or other geologic hazards was observed.

## 5.2 Air Photo Observations

High-resolution orthophotography from 2012, bare earth LIDAR (Light Imaging Detection and Ranging) digital elevation mapping from 2016, and NAIP orthophotography from 2018 available from the Utah AGRC were reviewed to obtain information about the geomorphology of the Project area (Figures 3A-C). Site-specific surficial geologic mapping for the area is shown on Plate 1 and Figures 3A-C. Figure 3B shows slopes at the site vary in aspect and steepness.

The Project straddles Poison Hollow, which crosses the western part of the Project, and the west fork of Smith Creek, which crosses the Project on the east. The area west of Poison Hollow is heavily vegetated and underlain by a sequence of landslides of varying ages. Two landslides are mapped near the north and northeast boundary of the Project that truncate the Bonneville shoreline and therefore post-date the lake. A sequence of landslide deposits is also in the eastern part of the site that predates and may post-date or be contemporaneous with Lake Bonneville. A northeast-facing scarp marks the head of the source area for the Qms slide deposit. A southeast-facing scarp is further south that marks a likely deep-seated slump; the deposit from the slump appears to be developed by a home along Old Snow Basin Road and the toe is cut by the west fork of Smith Creek. Slopes at the Project vary in aspect and steepness. A northeast-trending ridge crosses the central part of the Project that is underlain by Tertiary Norwood Formation bedrock comprised mainly of dense sandstone. No evidence for other geologic hazards was observed on the air photos at the site.

### 5.3 Subsurface Investigation

Thirty-four test pits were excavated at the Project between October 10, 2020, and March 8, 2021, to assess subsurface conditions. The test pits were logged by Bill D. Black, P.G. of Western Geologic concurrently with the Project geotechnical investigation conducted by Christensen Geotechnical. Locations of the test pits are shown on Plate 1. The test pit locations were measured using a hand-held GPS unit and by trend and distance methods. The test pits were logged at a scale of 1-inch equals five feet (1:60) following methodology in McCalpin (1996), and digitally photographed at 5-foot intervals to document the exposures. The photos are not provided herein, but are available on request. Logs of the test pits are provided on Figures 4A-Q. Stratigraphic interpretations, descriptions, and bedrock strike and dips (where they could be measured) are provided on the logs. Weathered Tertiary-age Norwood Formation bedrock was exposed in all the test pits except for test pits TP-18, TP-20, TP-23 and TP-34 (Figures 4I, 4J, 4L and 4Q, respectively; Plate 1). The bedrock consists mainly of interbedded sandstone, claystone and siltstone. Measured bedrock strike and dips appear similar to those reported nearby on Figure 2. No groundwater was encountered in any of the test pit exposures to their explored depths.

### 5.4 Cross Sections

Figures 5A-J show the geologic cross sections across critical slopes at the site. The scales vary between 1 inch equals 50 feet to 1 inch equals 100 feet, depending on the profile length and space constraints, with no vertical exaggeration. Locations of the cross sections are shown on Plate 1. Units and contacts are based on subsurface data from the test pits (Figures 4A-Q) and/or inferred from the geologic mapping on Plate 1. The topographic profile is based on geoprocessed 2016 LIDAR data. The LIDAR data provides a snapshot of topographic conditions at the time it was acquired; past, present and future surficial topography may vary. Units and contacts should be considered approximate and inferred, and variations should be expected at depth and laterally. We caution that some portions of the cross sections have limited or no subsurface data, particularly at depth. Schematic bedding dips were defined by <http://app.visiblegeology.com/apparentDip.html> based on the profile trend and average strike and dips measured in test pits along the profile or nearby. We conservatively recommend residual strengths be used in slope stability analyses for colluvial units shown with an asterisk on the cross sections, although these units may not be landslide deposits in all cases.

## 6.0 GEOLOGIC HAZARDS

Assessment of potential geologic hazards and the resulting risks imposed is critical in determining the suitability of the site for development. Table 1 below shows a summary of the geologic hazards reviewed at the site, as well as a relative (qualitative) assessment of risk to the Project for each hazard. A “high” hazard rating (H) indicates a hazard is present at the site (whether currently or in the geologic past) that is likely to pose significant risk and/or may require further study or mitigation techniques. A “moderate” hazard rating (M) indicates a

hazard that poses an equivocal risk. Moderate-risk hazards may also require further studies or mitigation. A “low” hazard rating (L) indicates the hazard is not present, poses little or no risk, and/or is not likely to significantly impact the Project. Low-risk hazards typically require no additional studies or mitigation. We note that these hazard ratings represent a conservative assessment for the entire site and risk may vary in some areas. Careful selection of development areas can minimize risk by avoiding known hazard areas.

**Table 1.** *Geologic hazards summary.*

Hazard	H	M	L
<b>Earthquake Ground Shaking</b>	<b>X</b>		
<b>Surface Fault Rupture</b>			<b>X</b>
<b>Liquefaction and Lateral-spread Ground Failure</b>			<b>X</b>
<b>Tectonic Deformation</b>			<b>X</b>
<b>Seismic Seiche and Storm Surge</b>			<b>X</b>
<b>Stream Flooding</b>			<b>X</b>
<b>Shallow Groundwater</b>			<b>X</b>
<b>Landslides and Slope Failures</b>	<b>X</b>		
<b>Debris Flows and Floods</b>			<b>X</b>
<b>Rock Fall</b>			<b>X</b>
<b>Problem Soil and Rock</b>		<b>X</b>	

### **6.1 Earthquake Ground Shaking**

Ground shaking refers to the ground surface acceleration caused by seismic waves generated during an earthquake. Strong ground motion is likely to present a significant risk during moderate to large earthquakes located within a 60 mile radius of the Project area (Boore and others, 1993). Seismic sources include mapped active faults, as well as a random or “floating” earthquake source on faults not evident at the surface. The Utah Geological Survey Quaternary Fault Database (Black and others, 2003; January 2017 update) shows numerous class A faults within 60 miles of the Project that may pose potential seismic sources.

The extent of property damage and loss of life due to ground shaking depends on factors such as: (1) proximity of the earthquake and strength of seismic waves at the surface (horizontal motions are the most damaging); (2) amplitude, duration, and frequency of ground motions; (3) nature of foundation materials; and (4) building design.

Based on 2018 IBC provisions and a risk category of II, calculated seismic values for the site (centered on 41.244393° N, -111.805787° W) for a site class of B (rock) are:

**Table 2A.** *Seismic hazards summary for site class B.*

Type	Value
$S_s$	0.868 g
$S_1$	0.306 g
$S_{MS} (F_a \times S_s)$	0.781 g
$S_{M1} (F_v \times S_1)$	0.245 g
$S_{DS} (2/3 \times S_{MS})$	0.521 g
$S_{D1} (2/3 \times S_{M1})$	0.163 g
Site Coefficient, $F_a$	= 0.9
Site Coefficient, $F_v$	= 0.8
<b>Peak Ground Acceleration, PGA</b>	<b>= 0.384 g</b>

Based on 2018 IBC provisions and a risk category of II, calculated seismic values for a site class of D (stiff soil) are:

**Table 2B.** *Seismic hazards summary for site class D.*

Type	Value
$S_s$	0.868 g
$S_1$	0.306 g
$S_{MS} (F_a \times S_s)$	1.001 g
$S_{M1} (F_v \times S_1)$	See ASCE 7-16 Section 11.4.8
$S_{DS} (2/3 \times S_{MS})$	0.667 g
$S_{D1} (2/3 \times S_{M1})$	See ASCE 7-16 Section 11.4.8
Site Coefficient, $F_a$	= 1.153
Site Coefficient, $F_v$	See ASCE 7-16 Section 11.4.8
<b>Peak Ground Acceleration, PGA</b>	<b>= 0.384 g</b>

We anticipate that most of the site is in either site class B or D. Given the large Project size and subsurface conditions, the site class and seismic values may vary and should be confirmed by the Project geotechnical engineer. Given the above information, we rate the hazard from earthquake ground shaking as high. Earthquake ground shaking is a regional hazard common to all Wasatch Front areas. The hazard is mitigated by design and construction of homes in accordance with the current adopted building code. We note that IBC 2018 provisions for site class D require calculation of the spectral acceleration value ( $S_{M1}$ ), seismic design value ( $S_{D1}$ ), and site coefficient ( $F_v$ ) differently from IBC 2015. In municipalities where IBC 2018 has been adopted, the Project engineer or architect should determine these seismic values in accordance with ASCE 7-16 Section 11.4.8 guidelines.



## 6.2 Surface Fault Rupture

Movement along faults at depth generates earthquakes. During earthquakes larger than Richter magnitude 6.5, ruptures along normal faults in the intermountain region generally propagate to the surface (Smith and Arabasz, 1991) as one side of the fault is uplifted and the other side down dropped. The resulting fault scarp has a near-vertical slope. The surface rupture may be expressed as a large singular rupture or several smaller ruptures in a broad zone. Ground displacement from surface fault rupture can cause significant damage or even collapse to structures located on an active fault.

No evidence of active surface faulting is mapped or was evident at the site. The nearest active (Holocene-age) fault to the site is the Weber segment of the WFZ about 5.8 miles to the west. Given the above, the risk from surface faulting is low. No additional investigation regarding surface faulting appears needed given the site location and current paleoseismic information.

## 6.3 Liquefaction and Lateral-Spread Ground Failure

Liquefaction occurs when saturated, loose, cohesionless, soils lose their support capabilities during a seismic event because of the development of excessive pore pressure.

Earthquake-induced liquefaction can present a significant risk to structures from bearing-capacity failures to structural footings and foundations, and can damage structures and roadway embankments by triggering lateral spread landslides. Earthquakes of Richter magnitude 5 are generally regarded as the lower threshold for liquefaction. Liquefaction potential at the site is a combination of expected seismic (earthquake ground shaking) accelerations, groundwater conditions, and presence of susceptible soils.

Although the Project is in an area of potentially strong ground shaking, groundwater appears to be more than 100 feet deep based on nearby water well driller reports. Shallower groundwater is likely only present in the bottom of Poison Hollow and the Smith Creek tributary. No groundwater or subsurface soils that would be susceptible to liquefaction were observed in our test pit exposures, although some lacustrine sand deposits may underlie the northern part of the site below the Bonneville shoreline. Based on all the above, we rate the risk from liquefaction as low. Weber County hazard mapping also shows the site in an area of low liquefaction potential (code 1).

## 6.4 Tectonic Deformation

Tectonic deformation refers to subsidence from warping, lowering, and tilting of a valley floor that accompanies surface-faulting earthquakes on normal faults. Large-scale tectonic subsidence may accompany earthquakes along large normal faults (Lund, 1990). Tectonic subsidence is believed to mainly impact those areas immediately adjacent to the downthrown side of active normal faults.

The Project is not in close proximity to and on the downthrown side of any mapped active (Holocene) faults. Based on this, we rate the risk from tectonic subsidence as low.

## **6.5 Seismic Seiche and Storm Surge**

Earthquake-induced seiche presents a risk to structures within the wave-oscillation zone along the edges of large bodies of water, such as the Great Salt Lake. Given the elevation of the subject property and distance from large bodies of water, we rate the risk from seismic seiches as low.

## **6.6 Stream Flooding**

Stream flooding may be caused by direct precipitation, melting snow, or a combination of both. In much of Utah, floods are most common in April through June during spring snowmelt. High flows may be sustained from a few days to several weeks, and the potential for flooding depends on a variety of factors such as surface hydrology, site grading and drainage, and runoff.

Poison Hollow and the west fork of Smith Creek cross the site, and several ephemeral drainages and erosional swales also head at the Project. No other perennial, intermittent or ephemeral drainages are mapped crossing the site, were evident on air photos, or were observed during our reconnaissance. Federal Emergency Management Agency flood insurance rate mapping (Map Number 49057C0475F, effective 06/02/2015; and 49057C0243E, effective 12/16/2005) classify the Project in "Zone X" (area of minimal flood hazard). Given the above, we rate the risk from stream flooding as low. However, the risk may vary seasonally in close proximity to Poison Hollow creek and the Smith Creek tributary.

## **6.7 Shallow Groundwater**

Given evidence discussed in the Hydrology Section above, groundwater at the site is likely more than 100 feet deep, except for in the bottom of Poison Hollow and along the west fork of Smith Creek. Although shallower levels may occur seasonally, as would be expected for an alpine environment, we do not anticipate that groundwater will pose a significant development constraint. We therefore rate the risk from shallow groundwater as low. However, groundwater is a significant trigger for slope instability. Care should therefore be taken that proper surface and subsurface drainage is maintained. The risk may vary seasonally in close proximity to Poison Hollow creek and the Smith Creek tributary, and locally in areas where subsurface conditions cause perched conditions above less-permeable subsurface layers.

## **6.8 Landslides and Slope Failures**

Slope stability hazards such as landslides, slumps, and other mass movements can develop along moderate to steep slopes where a slope has been disturbed, the head of a slope loaded, or where increased groundwater pore pressures result in driving forces within the slope exceeding restraining forces. Steep slopes underlain by landslide-prone bedrock (such as the Norwood Formation), slopes exhibiting prior failures, and deposits from landslides are particularly vulnerable to instability.

Several Pleistocene to Holocene-age landslides underlie the portions of the site, and steep slopes are at the site that are underlain by bedrock that has been involved in numerous late Pleistocene to historical landslides in Ogden Valley. Given the above, we rate the risk from landsliding at the site as high. However, the risk likely varies. We therefore recommend the Project geotechnical engineer evaluate stability of slopes at the site based on site-specific soil conditions and the data provided in this report. Recommendations should be provided to reduce the landslide hazard risk if factors of safety are determined to be unsuitable. Water, steep man-made cuts, and non-engineered fill materials are often major contributors to slope instability. Care should therefore also be taken to maintain proper site drainage, that site grading does not destabilize slopes at the site without prior geotechnical analysis and grading plans, and that water from man-made sources is minimized in potentially unstable slope areas.

### **6.9 Debris Flows**

Debris flow hazards are typically associated with unconsolidated alluvial fan deposits at the mouths of large range-front drainages, such as those along the Wasatch Front. Debris flows have historically caused significant damage in the Wasatch Front area. The Project is not in an area subject to alluvial-fan flooding and no debris-flow channels, levees, or other debris-flow features were observed. We therefore rate the hazard from debris flows to the Project as low.

### **6.10 Rock Fall**

No bedrock outcrops were observed at the site or in higher slopes that could present a source area for rock fall clasts. We therefore rate the hazard from rock falls to the Project as low.

### **6.11 Problem Soil and Rock**

Surficial soils that contain certain clays can swell or collapse when wet. Weber County hazard mapping shows the northeast half of the Project in an area of possible expansive soils, and desiccation cracking suggestive of possible clay-rich soil was observed in several areas during our reconnaissance. We therefore rate the hazard from problem soil and rock to the Project as moderate. The Project geotechnical engineer should evaluate site-specific soil conditions and provide recommendations for site grading, subgrade preparation, and footing and foundation design.

## 7.0 CONCLUSIONS AND RECOMMENDATIONS

Earthquake ground shaking and landslides pose a high relative geologic hazard risk to the Project. The hazard from ground shaking is common to all Wasatch Front areas. Problem soil is also identified as posing a moderate (equivocal) risk. The following recommendations are provided with regard to the geologic characterizations in this report:

- **Seismic Design** – All habitable structures developed at the property should be constructed to current adopted seismic building codes to reduce the risk of damage, injury, or loss of life from earthquake ground shaking. The Project geotechnical engineer should confirm the ground-shaking hazard and provide appropriate seismic design parameters as needed.
- **Geotechnical Considerations** – The Project geotechnical engineer should address soil conditions at the site for use in foundation design, site grading and drainage, and evaluate stability of slopes at the site including providing recommendations for reducing the risk of landsliding if the factors of safety are deemed unsuitable. The stability evaluation should be based on site-specific geotechnical data and the geologic characterizations in this report, and account for seasonal groundwater and water from sources such as septic systems.
- **Site Modifications and Drainage** – No unplanned cuts should be made in the slopes at the site without prior geotechnical analyses, and proper surface and subsurface drainage should be maintained.
- **Excavation Backfill Considerations** – The test pits may be in areas where a structure could subsequently be placed. However, backfill may not have been replaced in the excavations in compacted layers. The fill could settle with time and upon saturation. Should structures be located in an excavated area, no footings or structure should be founded over the excavation unless the backfill has been removed and replaced with structural fill.
- **Hazard Disclosures and Report Availability** – All hazards identified as posing a high risk at the site should be disclosed to future buyers so that they may understand and be willing to accept any potential developmental challenges and/or risks posed by these hazards. This report should be made available to architects, building contractors, and in the event of a future property sale, real estate agents and potential buyers. The report should be referenced for information on technical data only as interpreted from observations and not as a warranty of conditions throughout the site. The report should be submitted in its entirety, or referenced appropriately, as part of any document submittal to a government agency responsible for planning decisions or geologic review. Incomplete submittals void the professional seals and signatures we provide herein. Although this report and the data herein are the property of the client, the report format is the intellectual property of Western Geologic and should not be copied, used, or modified without express permission of the authors.

## 8.0 REFERENCES

- Anderson, R.E., 1989, Tectonic evolution of the intermontane system--Basin and Range, Colorado Plateau, and High Lava Plains, *in* Pakiser, L.C., and Mooney, W.D., editors, *Geophysical framework of the continental United States: Geological Society of America Memoir 172*, p. 163-176.
- Arabasz, W.J., Pechmann, J.C., and Brown, E.D., 1992, Observational seismology and evaluation of earthquake hazards and risk in the Wasatch Front area, Utah, *in* Gori, P.L. and Hays, W.W., editors, Assessment of Regional Earthquake Hazards and Risk along the Wasatch Front, Utah: Washington, D.C, U.S. Geological Survey Professional Paper 1500-D, Government Printing Office, p. D1-D36.
- Avery, Charles, 1994, Ground-water hydrology of Ogden Valley and surrounding area, eastern Weber County, Utah and simulation of ground-water flow in the valley-fill aquifer system: Utah Department of Natural Resources, Technical Publication no.99, 84 p.
- Black, B.D., Hecker, Suzanne, Hylland, M.D., Christenson, G.E., and McDonald, G.N., 2003, Quaternary fault and fold database and map of Utah: Utah Geological Survey Map 193DM, CD-ROM.
- Boore, D.M., Joyner, W.B., and Fumal, T.E., 1993, Estimation of Response Spectra and Peak Acceleration from Western North America Earthquakes--An interim report: U.S. Geological Survey Open-File Report 93-509.
- Bowman, S.D., and Lund, W.R., 2016, Guidelines for conducting engineering-geology investigations and preparing engineering-geology reports in Utah, *in* Bowman, S.D., and Lund, W.R., editors, *Guidelines for investigating geologic hazards and preparing engineering-geology reports, with a suggested approach to geologic-hazard ordinances in Utah*: Utah Geological Survey Circular 122, p. 15–30.
- Coogan, J.C., and King, J.K., 2016, Interim Geologic Map of the Ogden 30' x 60' Quadrangle, Box Elder, Cache, Davis, Morgan, Rich, and Summit Counties, Utah, and Uinta County, Wyoming: Utah Geological Survey Open-File Report 653DM, scale 1:100,000, 141 p. with appendices.
- Gilbert, G.K., 1928, *Studies of Basin and Range Structure*: U.S. Geological Survey Professional Paper 153, 89 p.
- Gwynn, J.W. (Editor), 1980, *Great Salt Lake--A scientific, historical, and economic overview*: Utah Geological Survey Bulletin 166, 400 p.
- Jarrett, R.D., and Malde, H.E., 1987, Paleodischarge of the late Pleistocene Bonneville flood, Snake River, Idaho, computed from new evidence: *Geological Society of America Bulletin*, v. 99, p. 127-134.
- Lund, W.R. (Editor), 1990. *Engineering geology of the Salt Lake City metropolitan area, Utah*: Utah Geological and Mineral Survey Bulletin 126, 66 p.
- McCalpin, J.P., 1996, *Paleoseismology: San Diego, California*, Academic Press Inc., Volume 62 of the International Geophysical Series, 588 p.
- Miller, D.M., 1990, Mesozoic and Cenozoic tectonic evolution of the northeastern Great Basin, *in* Shaddrick, D.R., Kizis, J.R., and Hunsaker, E.L. III, editors, *Geology and Ore Deposits of the Northeastern Great Basin*: Geological Society of Nevada Field Trip No. 5, p. 43-73.
- O'Connor, J.E., 1993, Hydrology, hydraulics, and geomorphology of the Bonneville flood: *Geological Society of America Special Paper 274*, 83 p.
- Oviatt, C.G., 2015, Chronology of Lake Bonneville, 30,000 to 10,000 yr B.P.: *Quaternary Science Reviews*, v. 110 (2015), p. 166-171.



- Oviatt, C.G., Currey, D.R., and Sack, Dorothy, 1992, Radiocarbon chronology of Lake Bonneville, Eastern Great Basin, USA: *Paleogeography, Paleoclimatology, Paleoecology*, v. 99, p. 225-241.
- Sbar, M.L., Barazangi, M., Dorman, J., Scholz, C.H., and Smith, R.B., 1972, Tectonics of the Intermountain Seismic Belt, western United States--Microearthquake seismicity and composite fault plane solutions: *Geological Society of America Bulletin*, v. 83, p. 13-28.
- Smith, R.B., and Arabasz, W.J., 1991, Seismicity of the Intermountain Seismic Belt, *in* Slemmons, D.B., Engdahl, E.R., Zoback, M.D., and Blackwell, D.D., editors, *Neotectonics of North America: Geological Society of America, Decade of North American Geology Map v. 1*, p. 185-228.
- Smith, R.B. and Sbar, M.L., 1974, Contemporary tectonics and seismicity of the western United States with emphasis on the Intermountain Seismic Belt: *Geological Society of America Bulletin*, v. 85, p. 1205-1218.
- Stewart, J.H., 1978, Basin-range structure in western North America, a review, *in* Smith, R.B., and Eaton, G.P., editors, *Cenozoic tectonics and regional geophysics of the western Cordillera: Geological Society of America Memoir 152*, p. 341-367.
- \_\_\_\_\_, 1980, *Geology of Nevada: Nevada Bureau of Mines and Geology Special Publication 4*.
- Stokes, W.L., 1977, Physiographic subdivisions of Utah: *Utah Geological and Mineral Survey Map 43*, scale 1:2,400,000.
- \_\_\_\_\_, 1986, *Geology of Utah: Salt Lake City, University of Utah Museum of Natural History and Utah Geological and Mineral Survey*, 280 p.
- Sullivan, J.T., Nelson, A.R., LaForge, R.C., Wood, C.K., and Hansen, R.A., 1986, Regional seismotectonic study for the back valleys of the Wasatch Mountains in northeastern Utah: Denver, Colorado, U.S. Bureau of Reclamation, Seismotectonic Section, Division of Geology, Engineering and Research Center, unpublished report, 317 p.
- Western Geologic, 2020a, *Geologic Hazards Reconnaissance--Proposed Legacy Mountain Development, Sections 14 and 23, Township 6 North, Range 1 East, Huntsville, Weber County, Utah: unpublished consultant's report prepared for Lewis Homes dated September 8, 2020, Job No. 5483, 21 p. with appendix*.
- \_\_\_\_\_, 2020b, *Geologic Hazards Evaluation--Proposed Legacy Mountain Development, Sections 14 and 23, Township 6 North, Range 1 East, Huntsville, Weber County, Utah: unpublished consultant's report prepared for Lewis Homes dated November 20, 2020, Job No. 5515, 22 p., with test pits logs and one plate, scale 1:2,400*.
- \_\_\_\_\_, 2020c, *Geologic Hazards Evaluation--Proposed Water Tank, Legacy Mountain Development, Sections 14 and 23, Township 6 North, Range 1 East, Huntsville, Weber County, Utah: unpublished consultant's report prepared for Lewis Homes dated December 11, 2020, Job No. 5563, 21 p., with test pits logs and one plate, scale 1:2,400*.
- \_\_\_\_\_, 2021, *Geologic Hazards Evaluation—Supplemental Test Pit, Proposed Legacy Mountain Development, Sections 14 and 23, Township 6 North, Range 1 East, Huntsville, Weber County, Utah: unpublished consultant's report prepared for Lewis Homes dated February 3, 2021, Job No. 5515, 1 p. with attachments*.
- Zoback, M.L., 1989. State of stress and modern deformation of the northern Basin and Range province: *Journal of Geophysical Research*, v. 94, p. 7105-7128.
- Zoback, M.L. and Zoback, M.D., 1989. Tectonic stress field of the conterminous United States: *Boulder, Colorado, Geological Society of America Memoir*, v. 172, p. 523-539.

# FIGURES

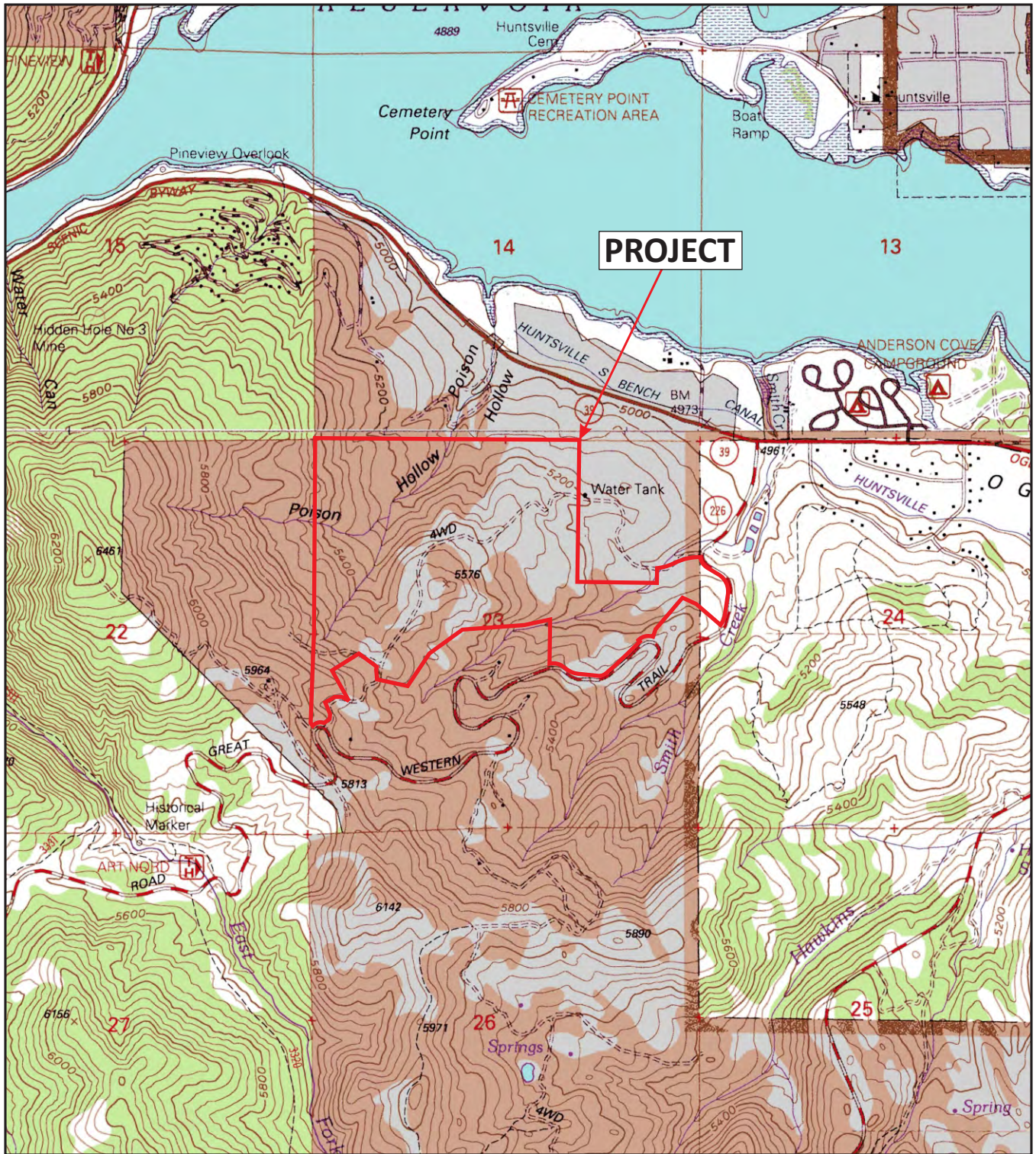

Source: U.S. Geological Survey 7.5 Minute Series Topographic Maps, Utah - Huntsville and Snow Basin, 1998.

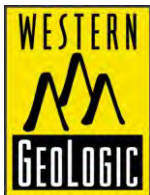

0 1000 2000 feet

Scale 1:24,000  
(1 inch = 2000 feet)

## LOCATION MAP

### GEOLOGIC HAZARDS EVALUATION

Legacy Mountain Development  
Sections 23 and 24,  
Township 6 North, Range 1 East  
Huntsville, Weber County, Utah

FIGURE 1



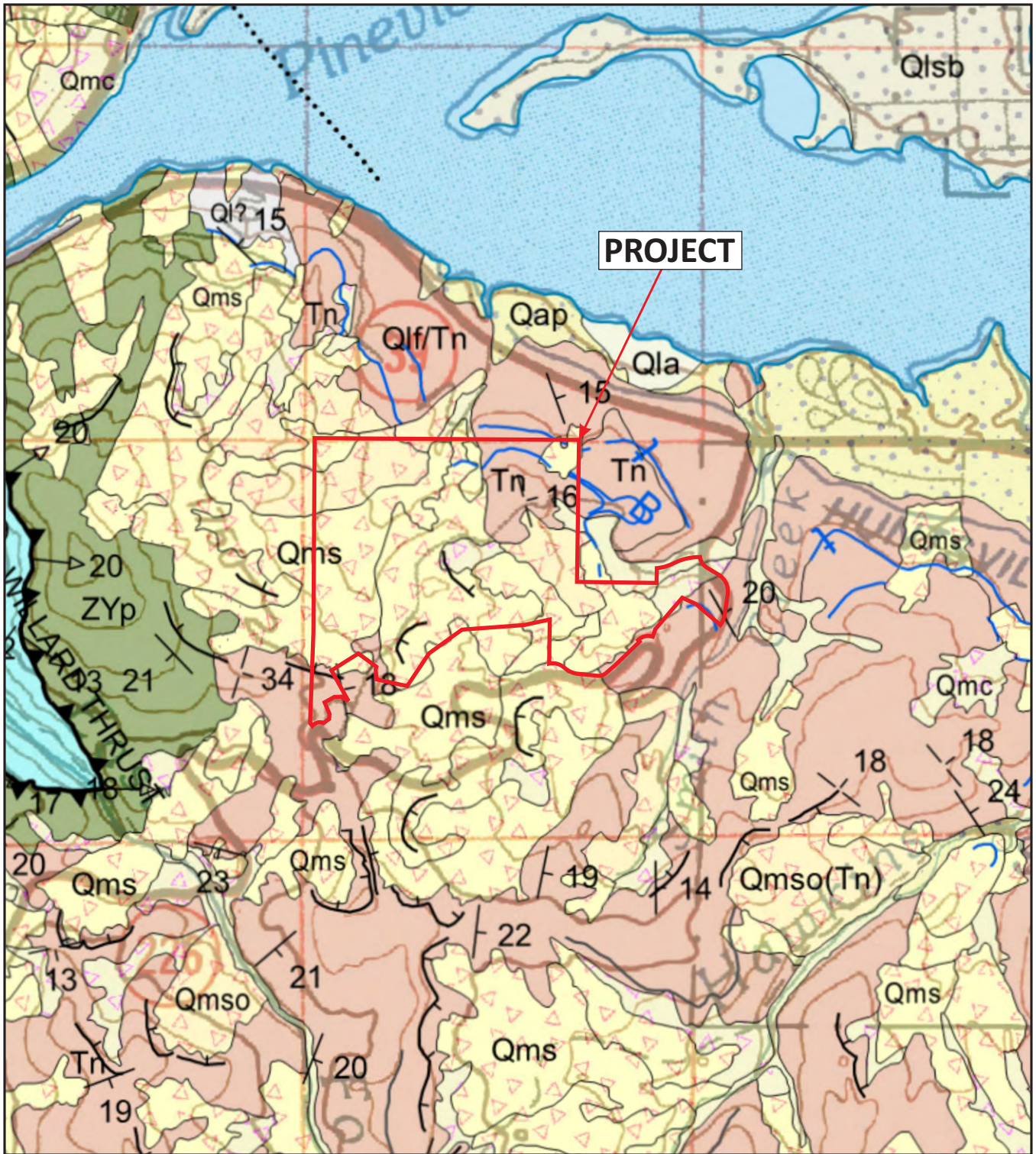

Source: Coogan and King (2016), original map scale 1:100,000. See text for explanation of nearby surficial geologic units.



0 1000 2000 feet

Scale 1:24,000  
(1 inch = 2000 feet)

## REGIONAL GEOLOGIC MAP

### GEOLOGIC HAZARDS EVALUATION

Legacy Mountain Development  
Sections 23 and 24,  
Township 6 North, Range 1 East  
Huntsville, Weber County, Utah

**FIGURE 2**



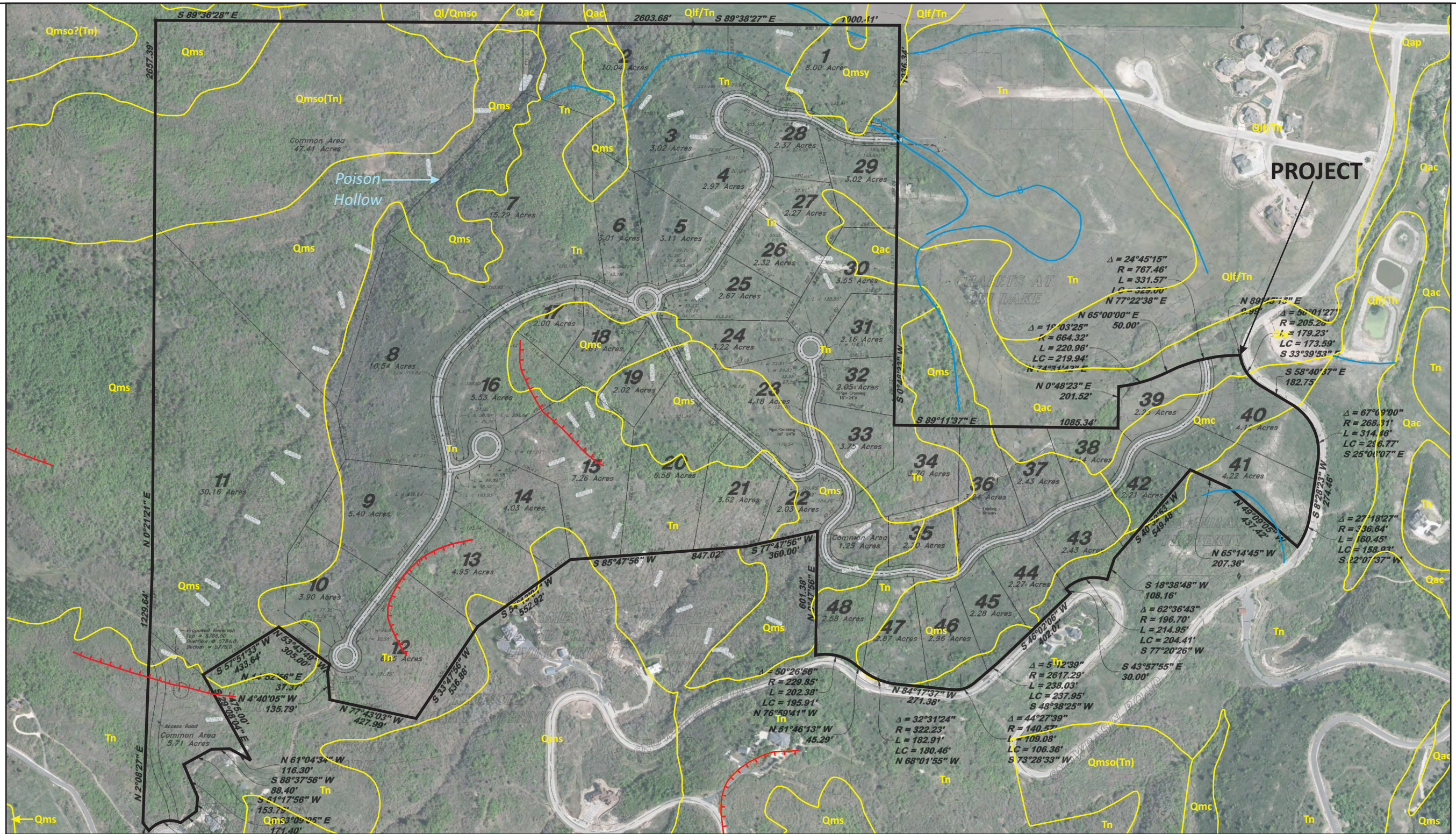

Source: Utah AGRC, 2012 High Resolution Orthophoto, 12.5 cm resolution. Site plan from Great Basin Engineering Preliminary Plan - PRUD dated 8 February, 2021, sheet C1.

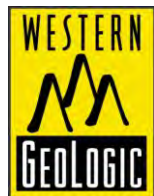
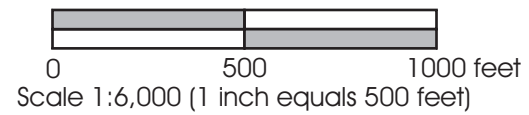

**2012 AIR PHOTO**

**GEOLOGIC HAZARDS EVALUATION**  
 Legacy Mountain Development  
 Sections 23 and 24,  
 Township 6 North, Range 1 East  
 Huntsville, Weber County, Utah

**FIGURE 3A**



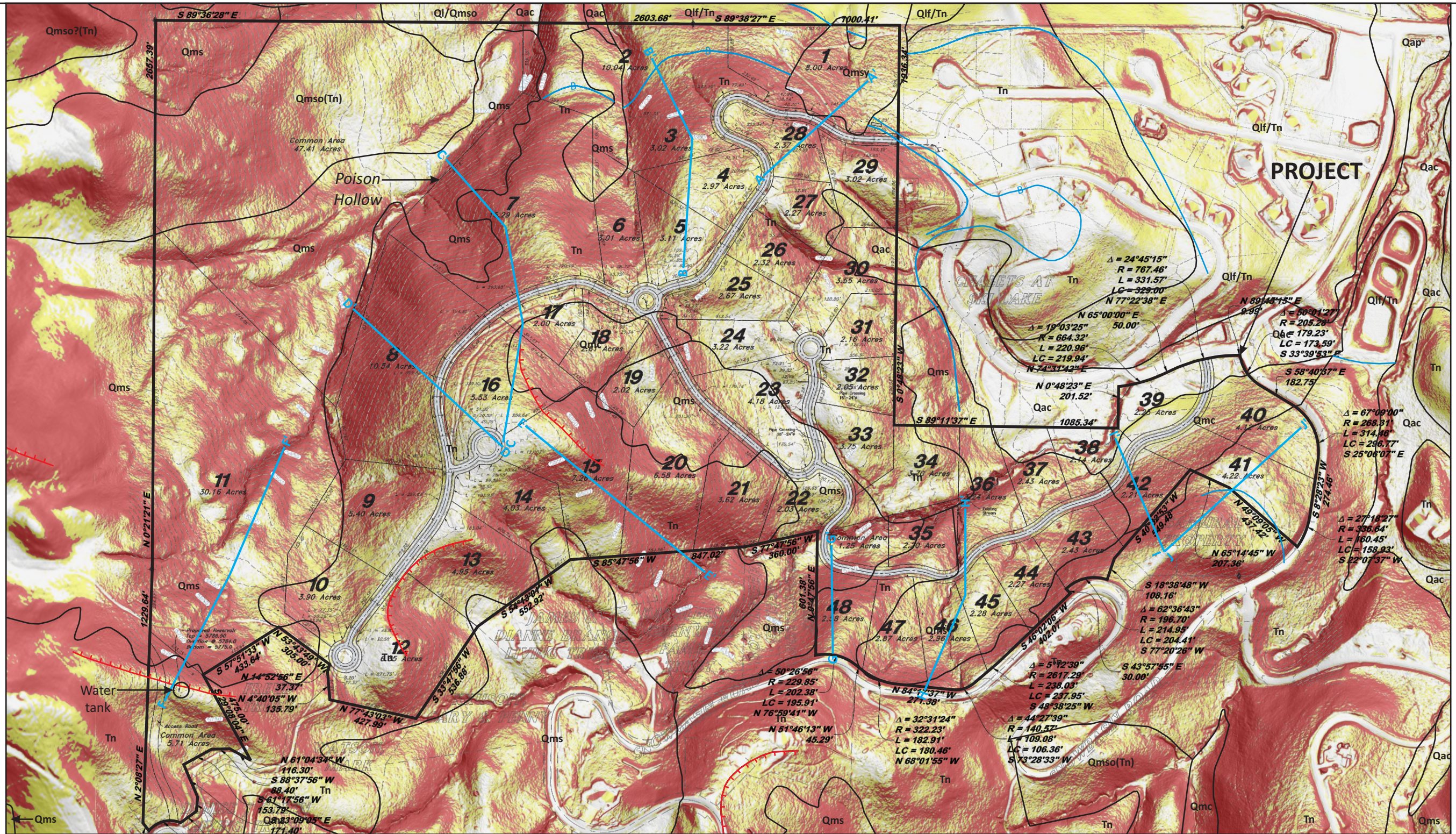

Source: Utah AGRC, 2016 LIDAR Bare Earth DEM, 50 cm resolution; slope gradients <15% unshaded, 15-25% in yellow, and >25% in red.  
 Site plan from Great Basin Engineering Preliminary Plan - PRUD dated 8 February, 2021, sheet C1.

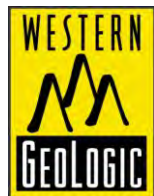
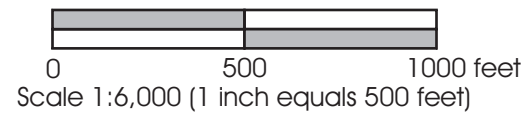

**LIDAR ANALYSIS**

---

**GEOLOGIC HAZARDS EVALUATION**  
 Legacy Mountain Development  
 Sections 23 and 24,  
 Township 6 North, Range 1 East  
 Huntsville, Weber County, Utah

**FIGURE 3B**



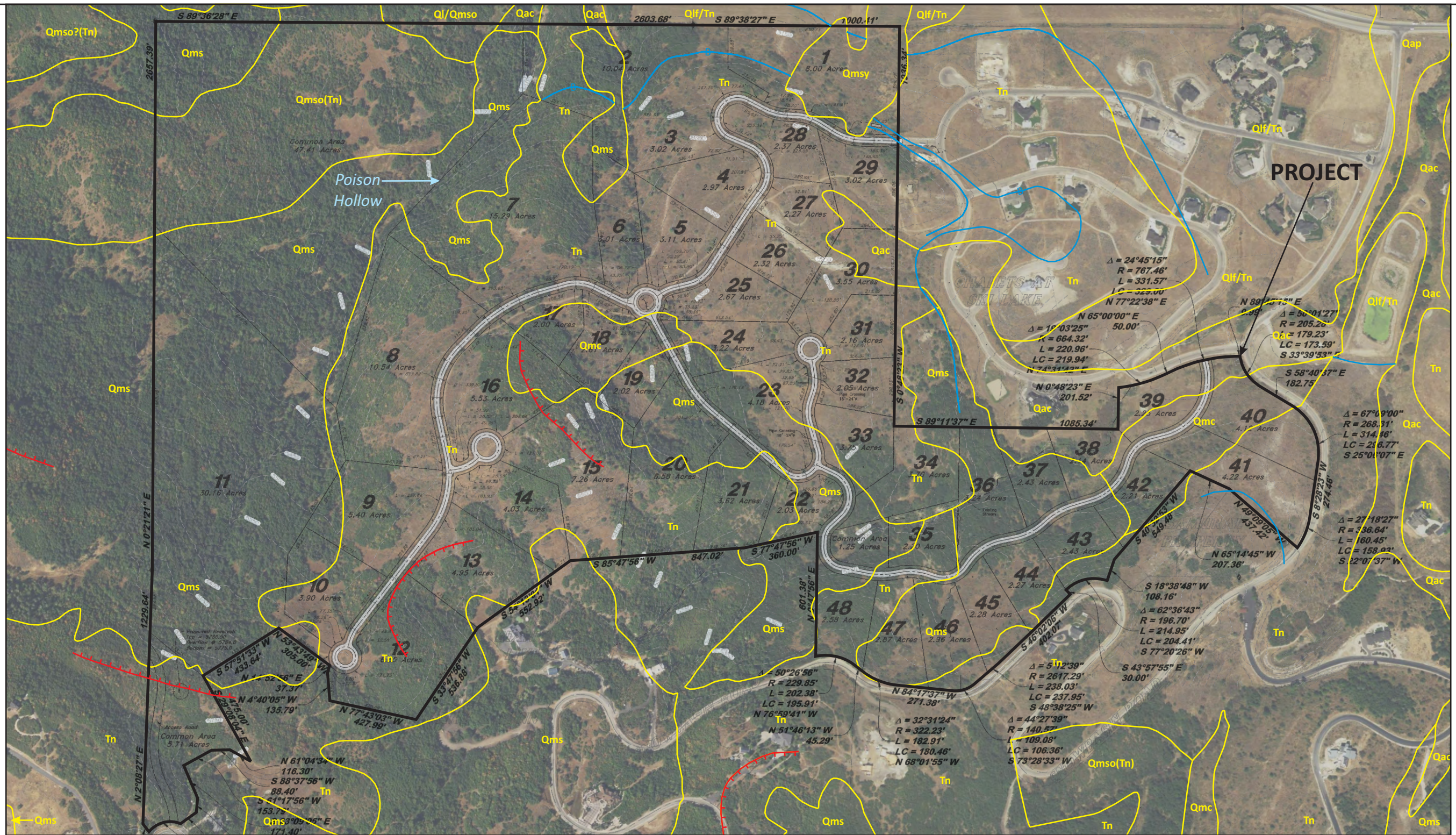

Source: Utah AGRC, 2018 NAIP orthophoto, 60 cm resolution. Site plan from Great Basin Engineering Preliminary Plan - PRUD dated 8 February, 2021, sheet C1.

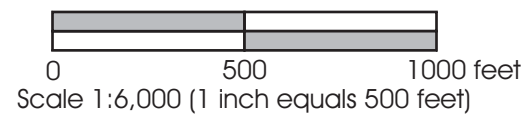
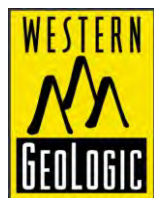

**2018 AIR PHOTO**

**GEOLOGIC HAZARDS EVALUATION**  
 Legacy Mountain Development  
 Sections 23 and 24,  
 Township 6 North, Range 1 East  
 Huntsville, Weber County, Utah

**FIGURE 3C**



### TEST PIT 1

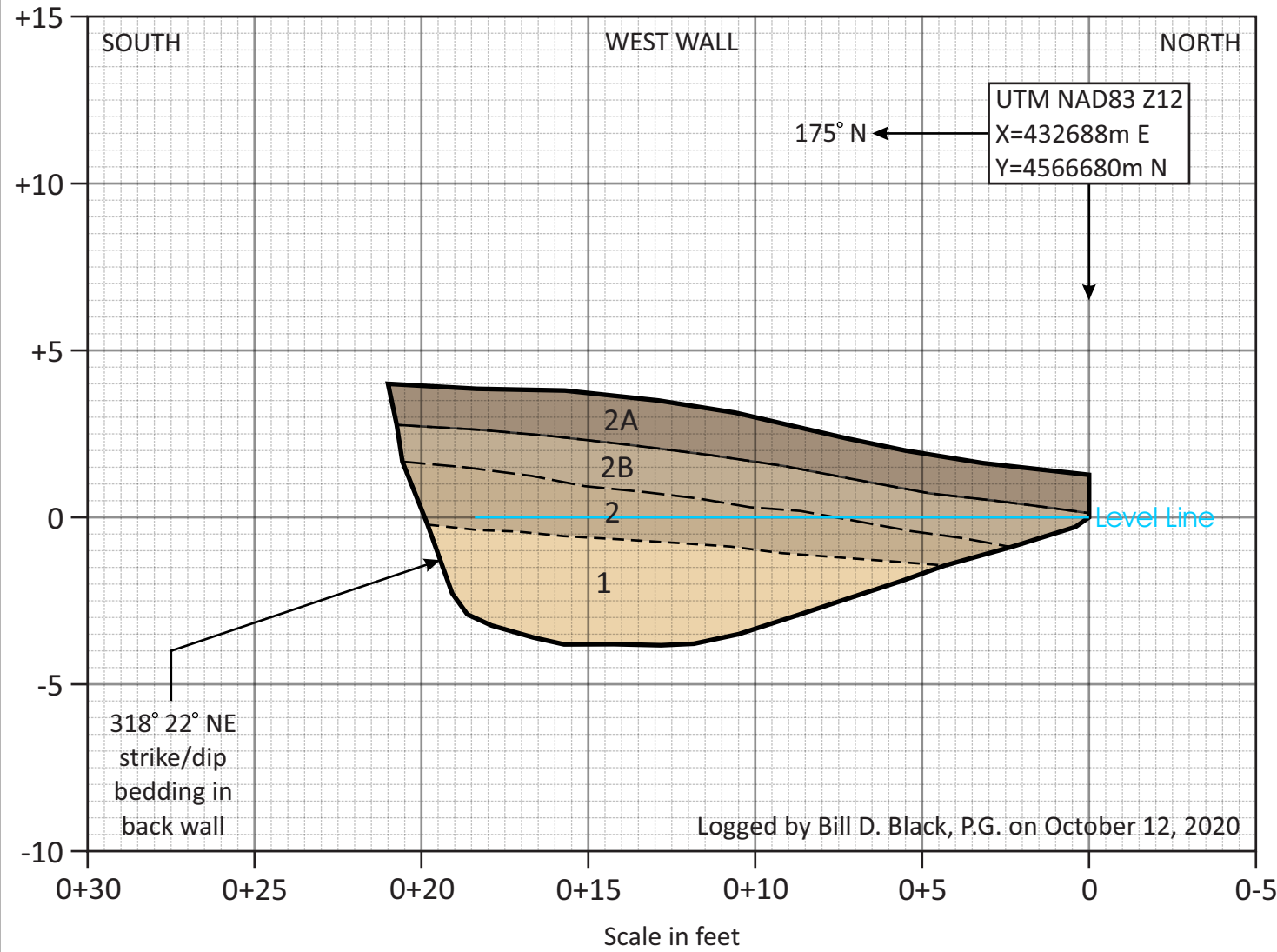

#### UNIT DESCRIPTIONS

**Unit 1.** Tertiary Norwood Formation - weathered, yellowish-brown to pale-brown, moderate-high density, poorly to well-bedded, tuffaceous siltstone.

**Unit 2.** Late Pleistocene landslide colluvium - brown to dark brown, moderate-high density, massive, sandy clay (CL) with trace gravel; A and B soil horizons formed in unit at surface (units 2A and 2B).

### TEST PIT 2

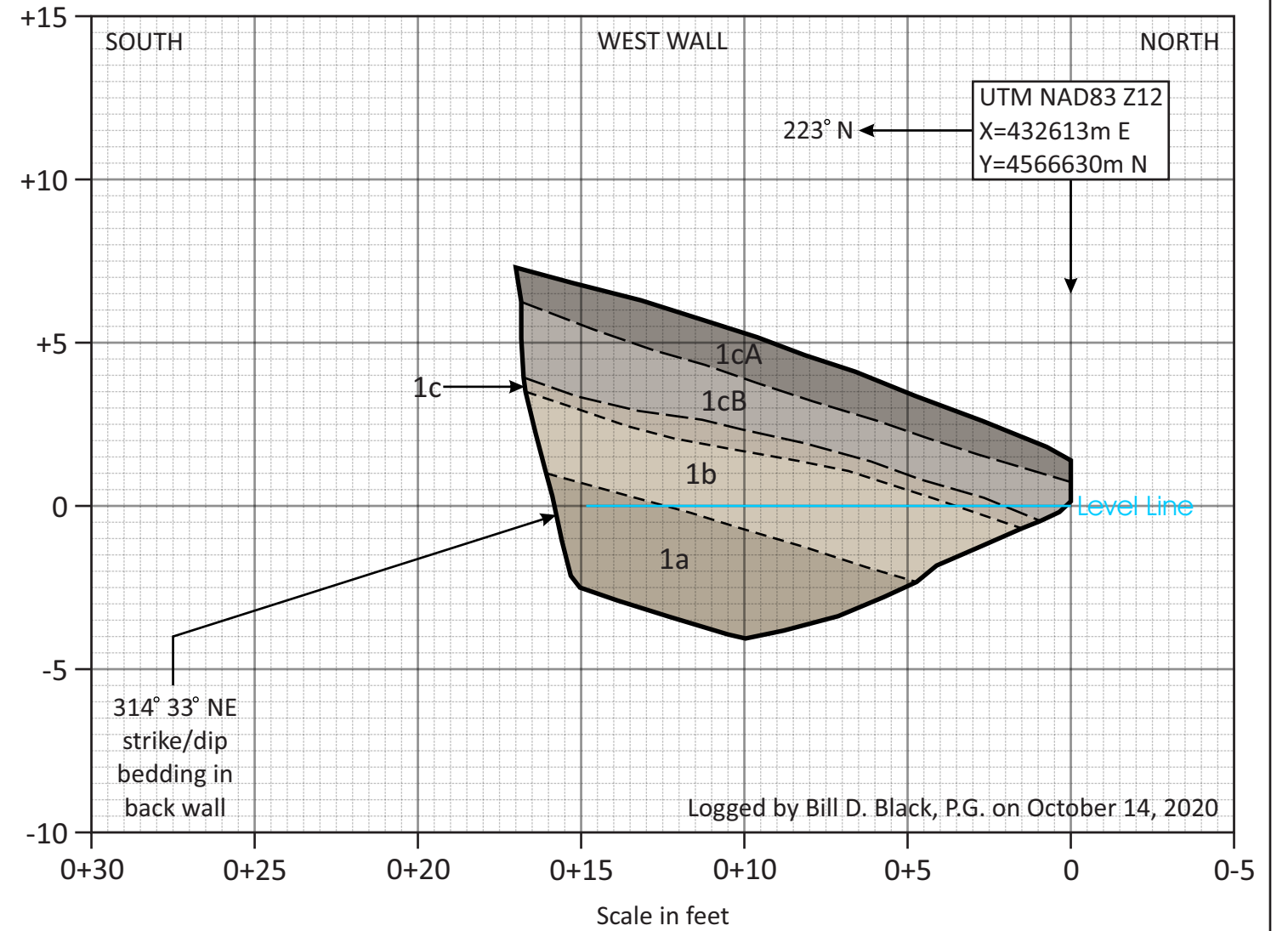

#### UNIT DESCRIPTIONS

**Unit 1.** Tertiary Norwood Formation - sequence comprised of a lower (1a) light-olive-brown, high density, poorly bedded, fine-grained tuffaceous sandstone; a middle (1b) pale-brownish-olive, high density, well bedded, fine-grained tuffaceous sandstone; and an upper (1c) pale-olive, moderate-high density, poorly bedded, sandy claystone; A and B soil horizons formed in unit 1c at surface (units 1cA and 1cB).

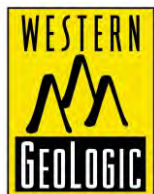

Scale 1 inch equals 5 feet with no vertical exaggeration

### TEST PIT LOGS, SHEET 1

#### GEOLOGIC HAZARDS EVALUATION

Legacy Mountain Development  
Sections 23 and 24,  
Township 6 North, Range 1 East  
Huntsville, Weber County, Utah

FIGURE 4A



### TEST PIT 3

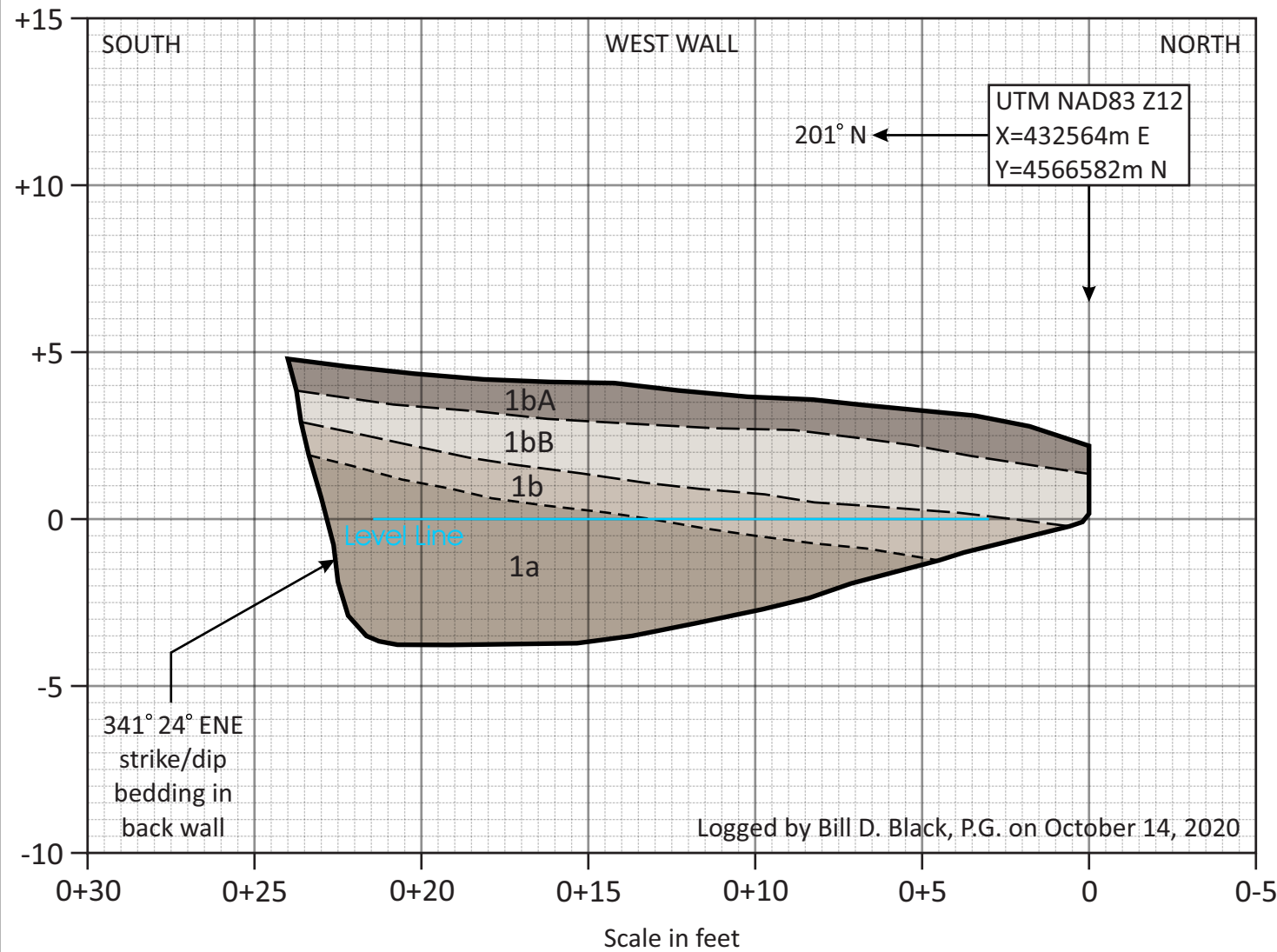

#### UNIT DESCRIPTIONS

**Unit 1. Tertiary Norwood Formation** - sequence comprised of a lower (1a) pale-brownish-olive, high density, well bedded, fine-grained tuffaceous sandstone; and an upper (1b) pale-olive, moderate-high density, poorly bedded, sandy claystone; A and B soil horizons formed in unit 1b at surface (units 1bA and 1bB).

### TEST PIT 4

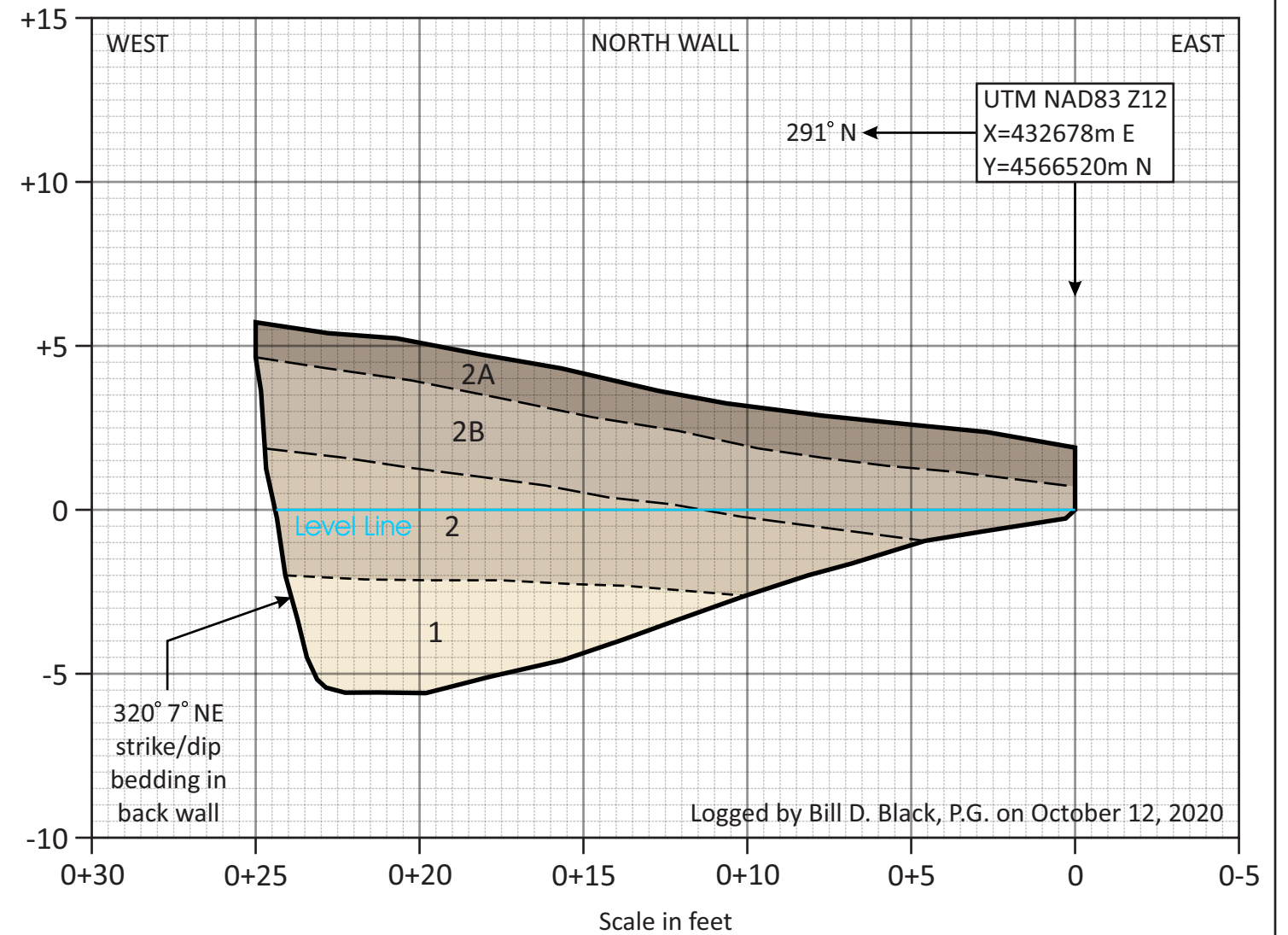

#### UNIT DESCRIPTIONS

**Unit 1. Tertiary Norwood Formation** - weathered, pale-brown to reddish-olive-brown, moderate-high density, poorly bedded, tuffaceous siltstone to sandstone.

**Unit 2. Late Pleistocene mixed alluvium and colluvium** - brown to dark brown, moderate-high density, massive, sandy clay (CL) with degraded sandstone cobbles along basal contact; A and B soil horizons formed at surface (units 2A and 2B).

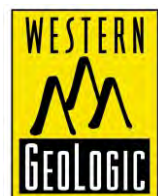

Scale 1 inch equals 5 feet with no vertical exaggeration

### TEST PIT LOGS, SHEET 2

#### GEOLOGIC HAZARDS EVALUATION

Legacy Mountain Development  
 Sections 23 and 24,  
 Township 6 North, Range 1 East  
 Huntsville, Weber County, Utah

FIGURE 4B

### TEST PIT 5

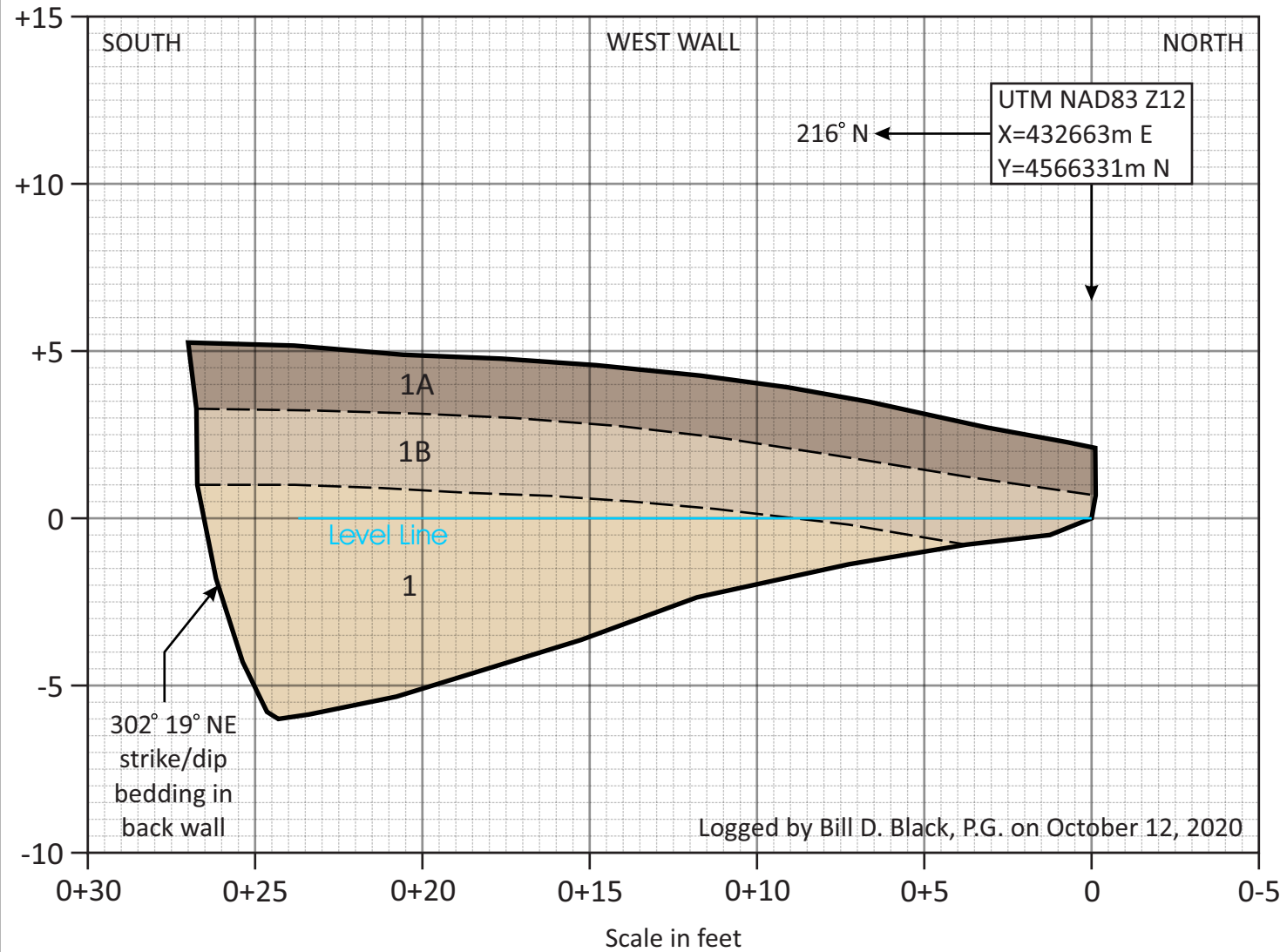

UNIT DESCRIPTIONS

**Unit 1.** Tertiary Norwood Formation - weathered, brown to pale-brown, high density, well bedded, tuffaceous sandstone; A and B soil horizons formed at surface (units 1A and 1B); no evidence of landslide deposits.

### TEST PIT 6

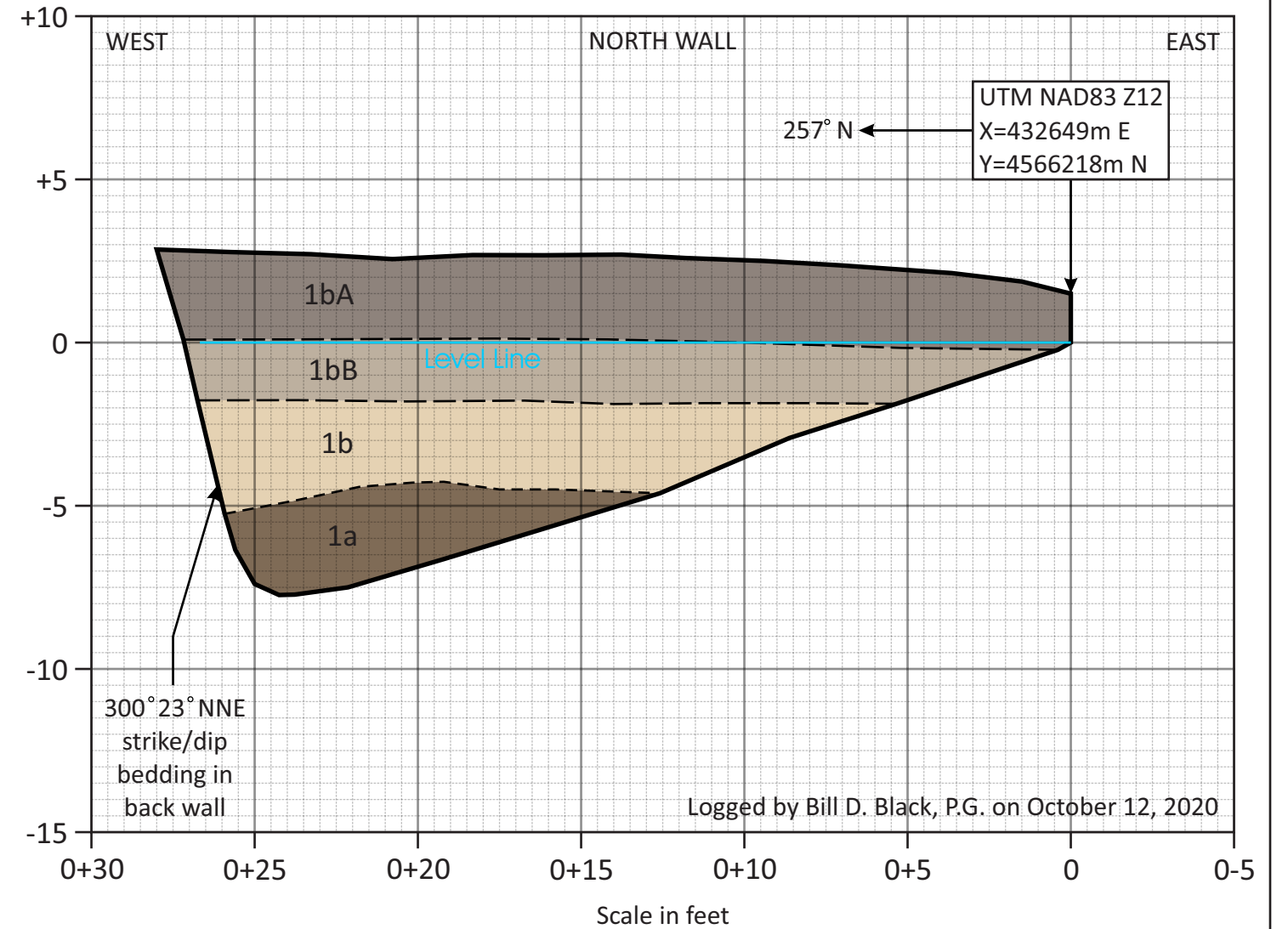

UNIT DESCRIPTIONS

**Unit 1.** Tertiary Norwood Formation - sequence comprised of a lower (1a) olive-brown, high density, poorly bedded, claystone; and an upper (1b) brownish-olive-white, poorly to well bedded, tuffaceous sandstone; A and B soil horizons formed in unit 1b at surface (units 1bA and 1bB); no evidence of landslide deposits.

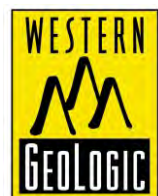

Scale 1 inch equals 5 feet with no vertical exaggeration

### TEST PIT LOGS, SHEET 3

#### GEOLOGIC HAZARDS EVALUATION

Legacy Mountain Development  
Sections 23 and 24,  
Township 6 North, Range 1 East  
Huntsville, Weber County, Utah

FIGURE 4C

### TEST PIT 7

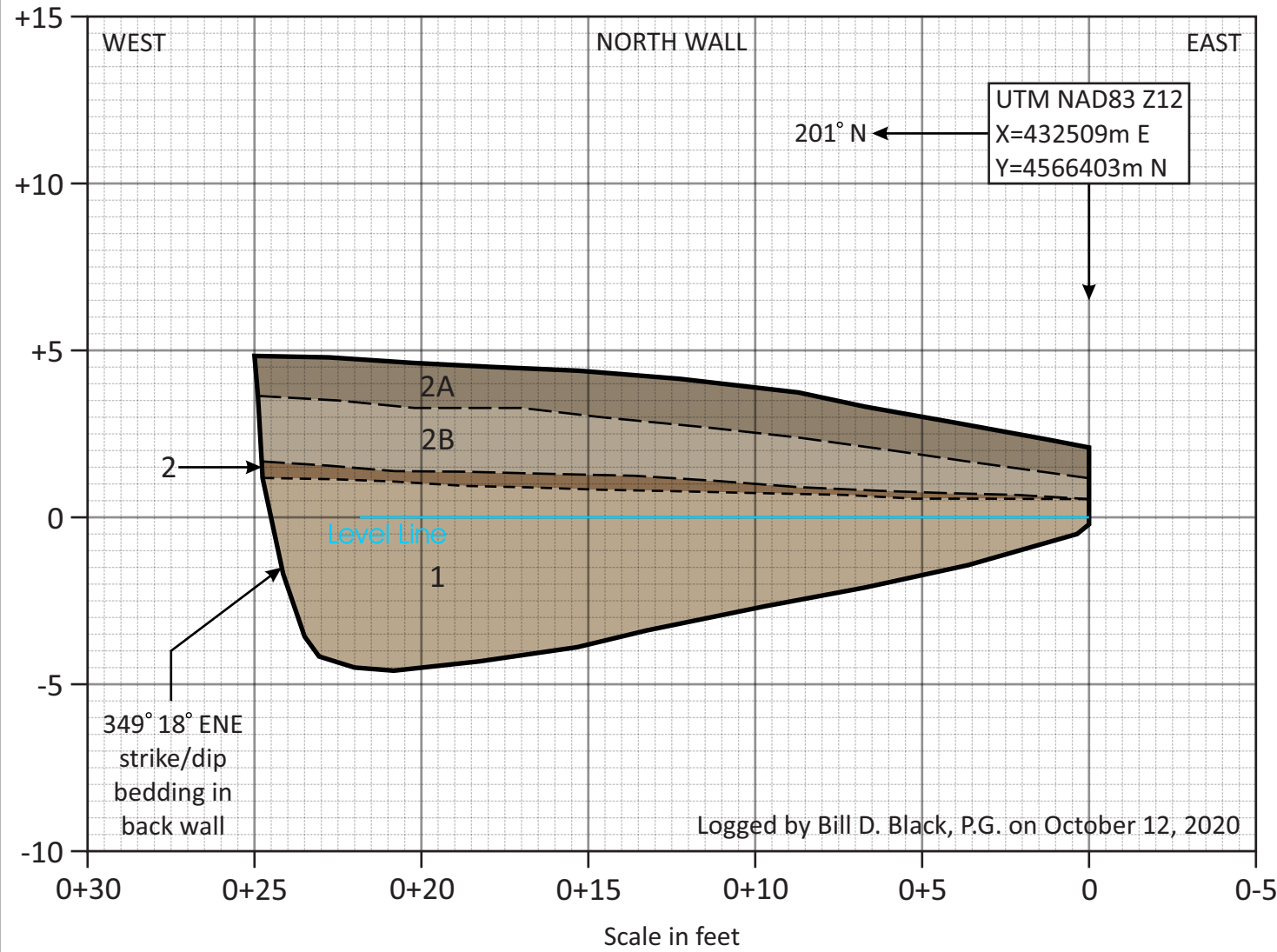

#### UNIT DESCRIPTIONS

**Unit 1.** Tertiary Norwood Formation - weathered, olive-brown to pale-brown, moderate-high density, thinly bedded, interbedded claystone and tuffaceous sandstone.

**Unit 2.** Late Pleistocene landslide colluvium - orange-brown to dark-brown, moderate-high density, massive, sandy clay (CL), slightly vesicular, with angular blocks and cobbles of pale-olive-gray sandstone; A and B soil horizons formed at surface (units 2A and 2B).

### TEST PIT 8

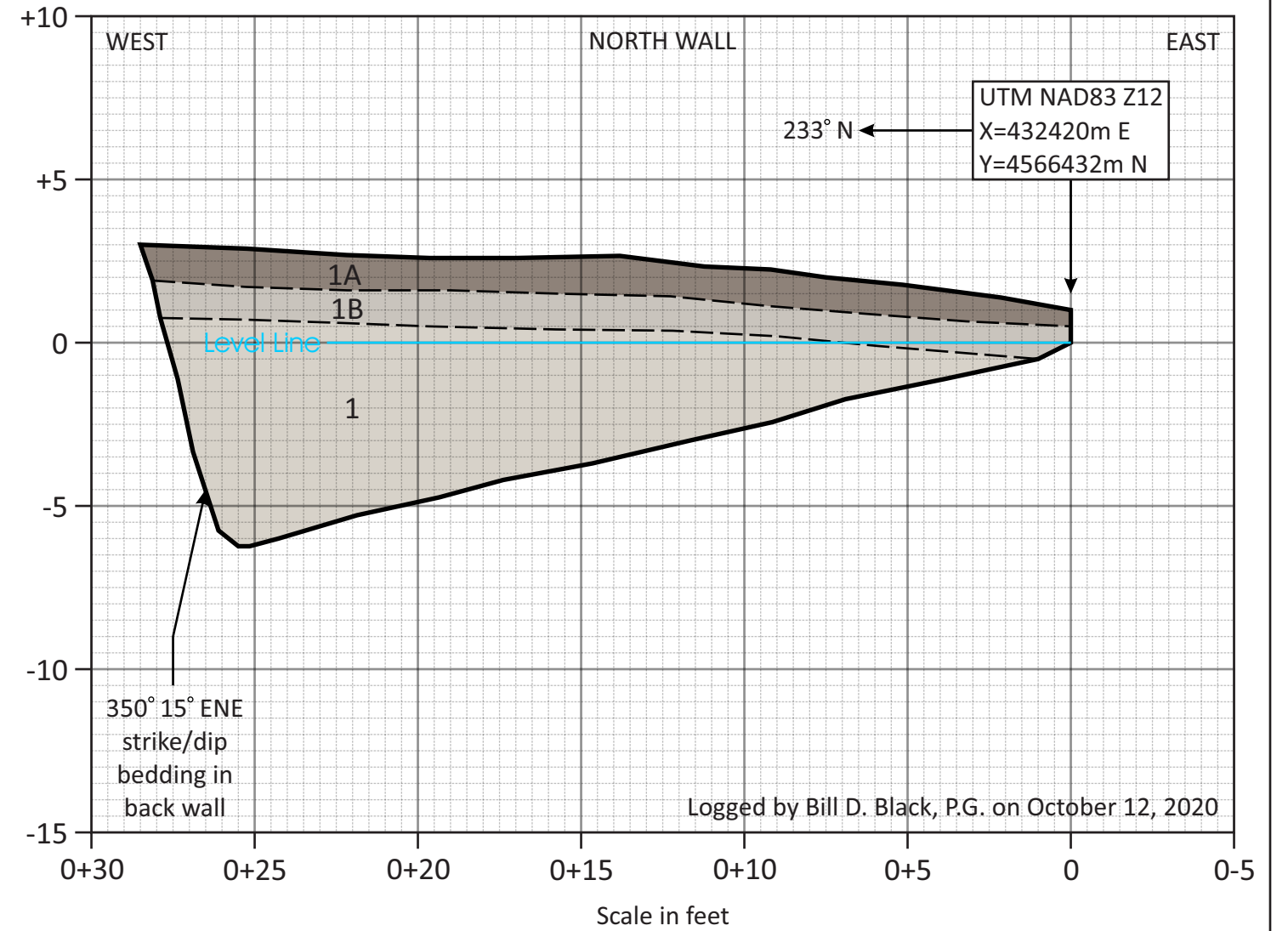

#### UNIT DESCRIPTIONS

**Unit 1.** Tertiary Norwood Formation - weathered, pale-olive-gray, moderate-high density, thinly bedded, tuffaceous sandstone to siltstone; A and B soil horizons formed at surface (units 1A and 1B).

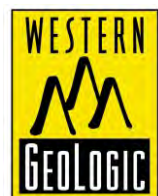

Scale 1 inch equals 5 feet with no vertical exaggeration

### TEST PIT LOGS, SHEET 4

#### GEOLOGIC HAZARDS EVALUATION

Legacy Mountain Development  
 Sections 23 and 24,  
 Township 6 North, Range 1 East  
 Huntsville, Weber County, Utah

FIGURE 4D

### TEST PIT 9

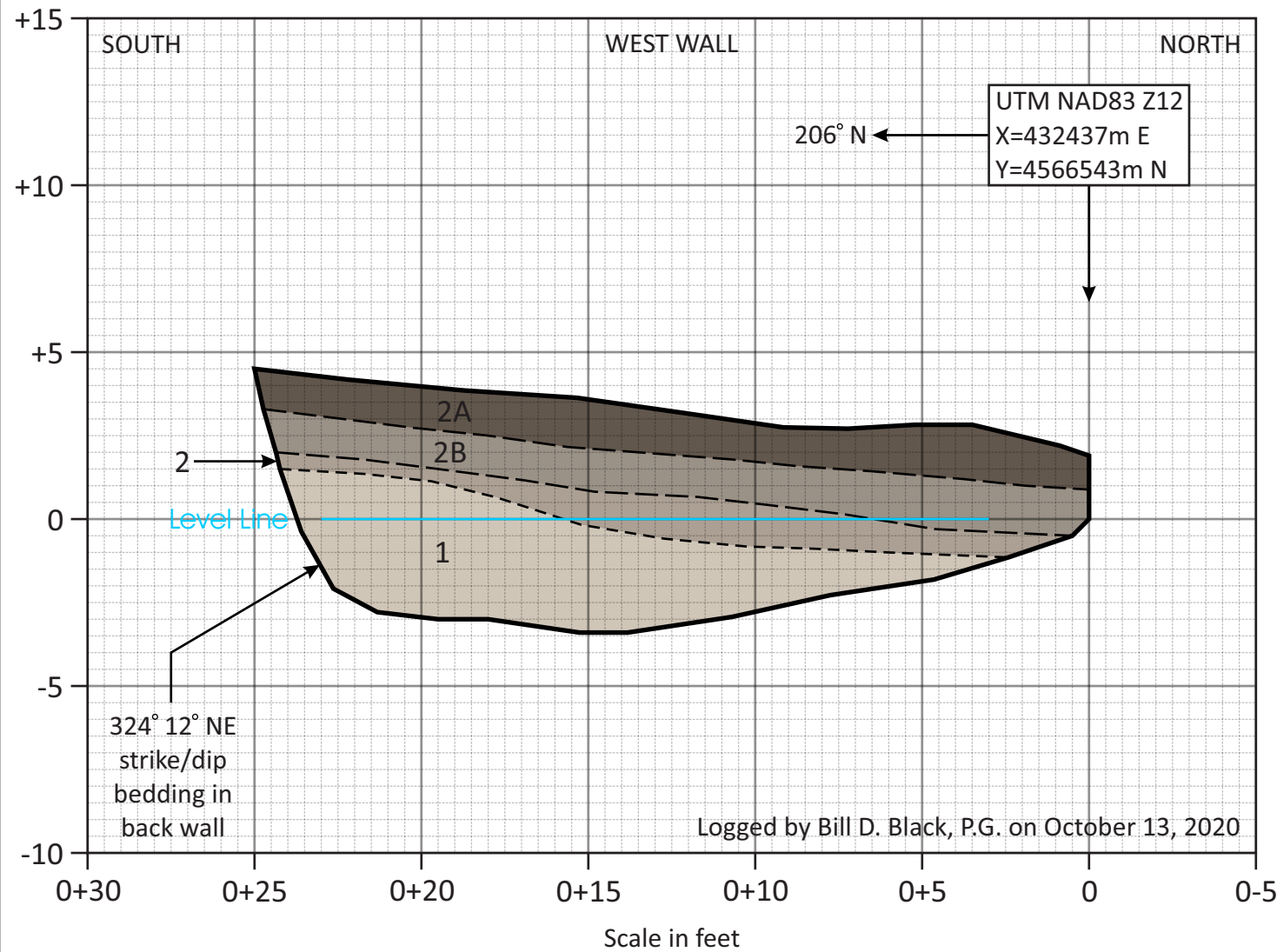

#### UNIT DESCRIPTIONS

**Unit 1.** *Tertiary Norwood Formation* - weathered, light-olive-brown to pale-brown, high density, well to poorly bedded, tuffaceous sandstone.

**Unit 2.** *Late Pleistocene slope colluvium* - brown to dark brown, moderate density, massive, clayey sand to sandy clay (SM/CL) with gravel and sandstone cobbles; A and B soil horizons formed at surface (units 2A and 2B).

### TEST PIT 10

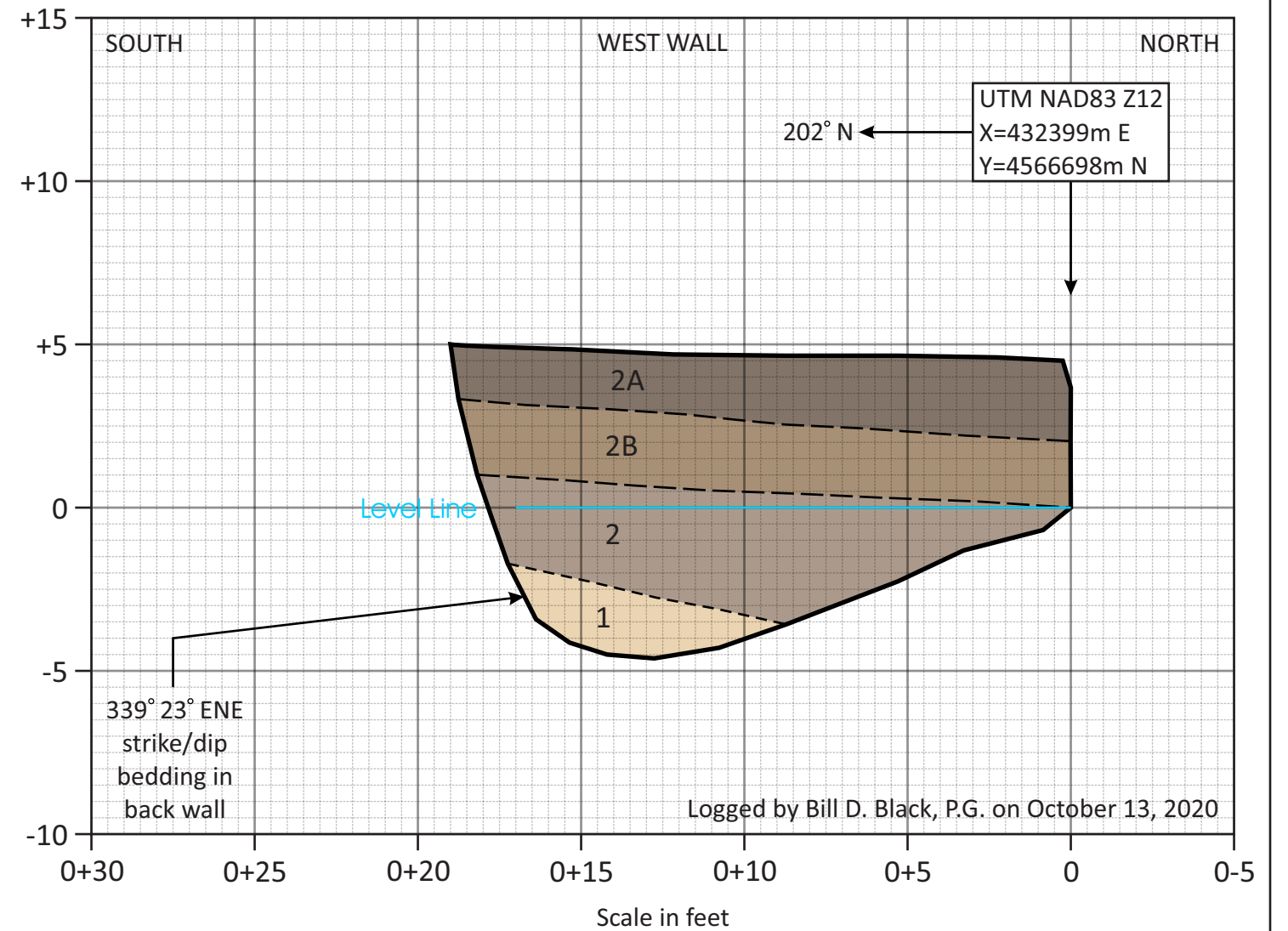

#### UNIT DESCRIPTIONS

**Unit 1.** *Tertiary Norwood Formation* - weathered, yellowish-brown, moderate-high density, poorly bedded, tuffaceous sandstone to claystone, degraded to clayey sand to sandy clay (SM/CL).

**Unit 2.** *Late Pleistocene slope colluvium* - brown to dark brown, moderate density, massive, clayey sand to sandy clay (SM/CL) with gravel; A and B soil horizons formed at surface (units 2A and 2B).

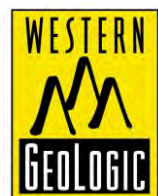

Scale 1 inch equals 5 feet with no vertical exaggeration

### TEST PIT LOGS, SHEET 5

#### GEOLOGIC HAZARDS EVALUATION

Legacy Mountain Development  
Sections 23 and 24,  
Township 6 North, Range 1 East  
Huntsville, Weber County, Utah

FIGURE 4E

### TEST PIT 11

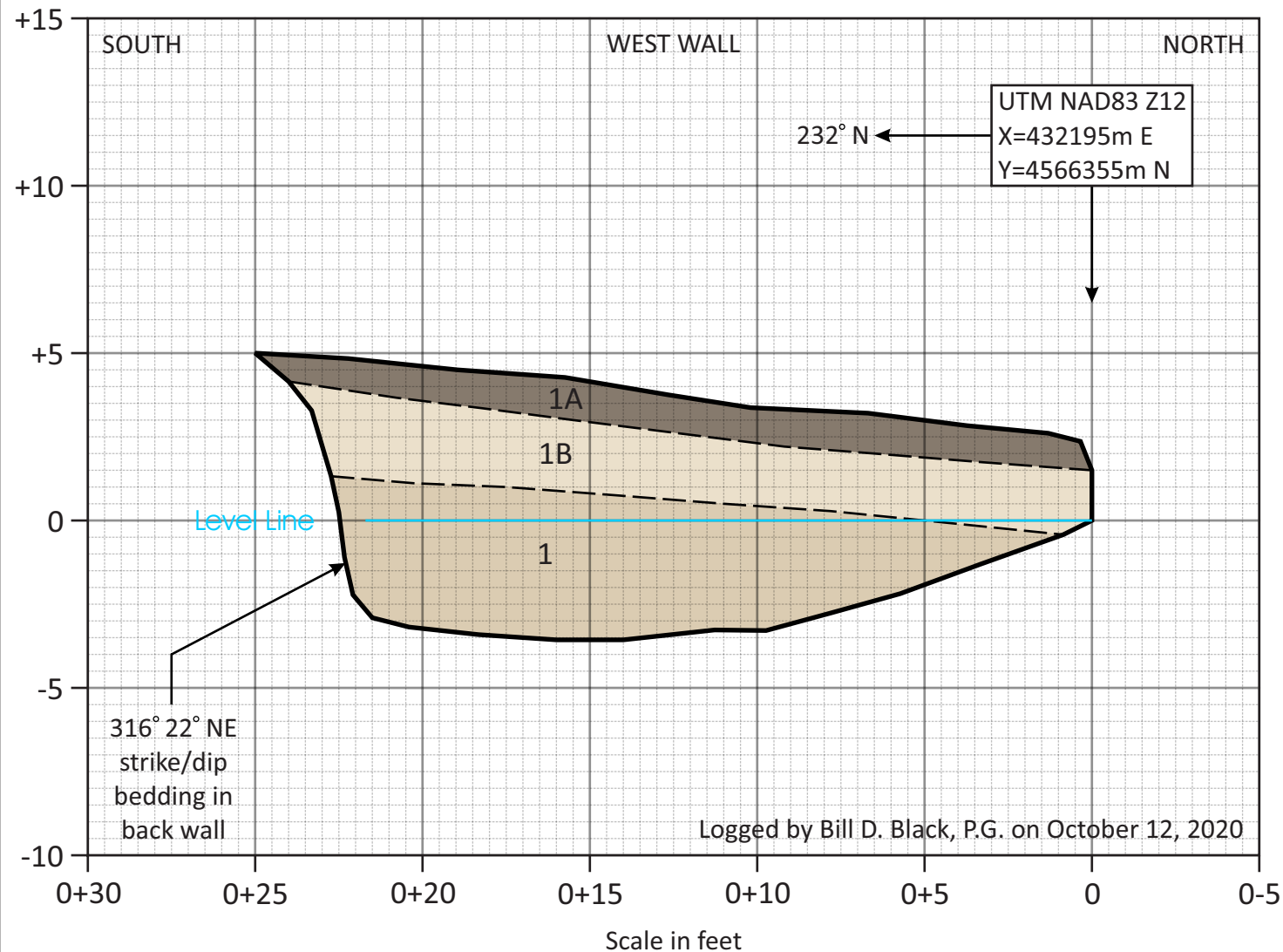

#### UNIT DESCRIPTIONS

**Unit 1.** *Tertiary Norwood Formation* - weathered, pale-olive-brown to pale brown, moderate-high density, well bedded, tuffaceous sandstone; A and B soil horizons formed at surface (units 1A and 1B), 1-inch thick carbonate layer at base of B horizon, possible thin K horizon.

### TEST PIT 12

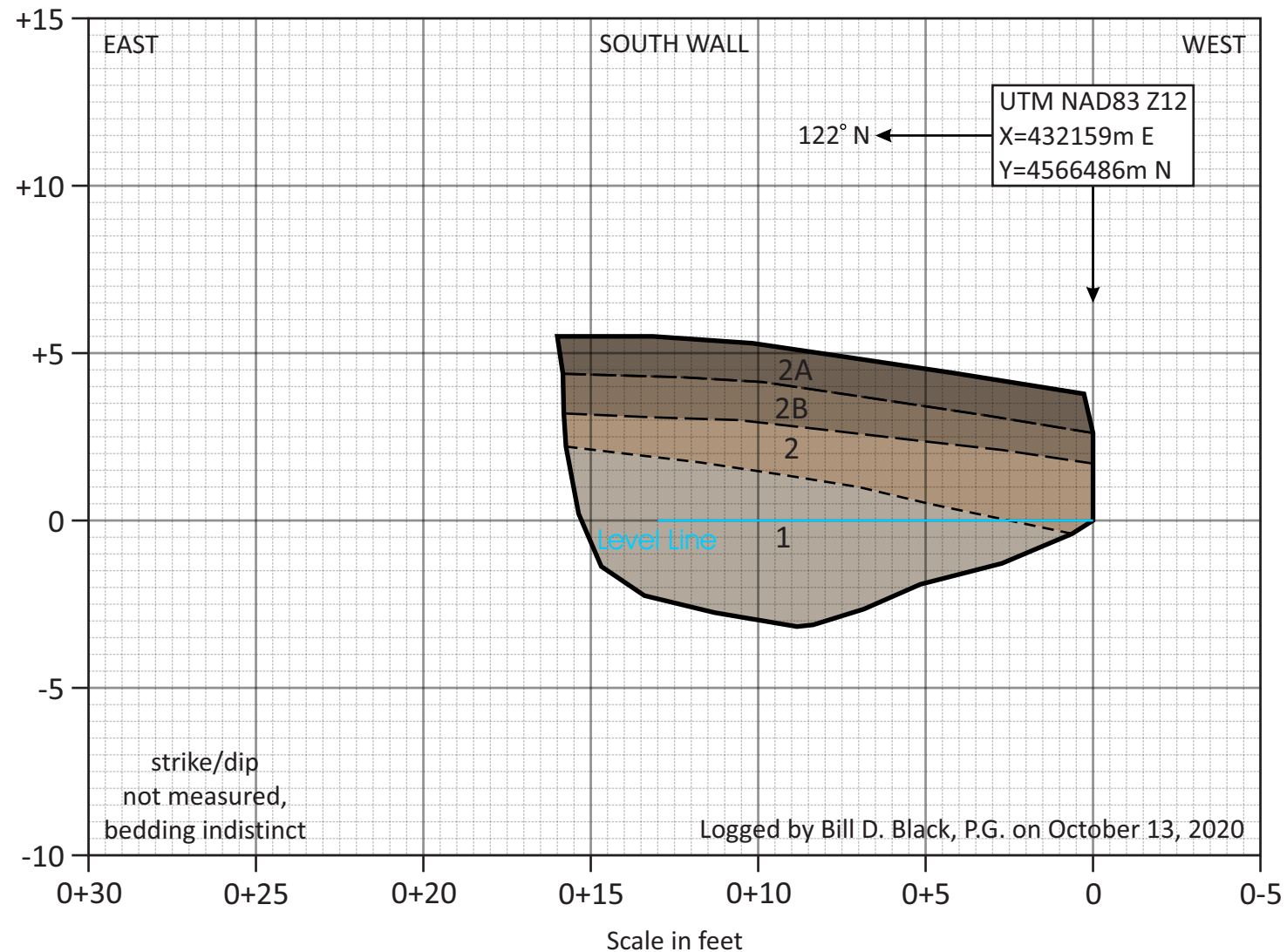

#### UNIT DESCRIPTIONS

**Unit 1.** *Tertiary Norwood Formation* - highly weathered, light-olive-brown, high density, poorly bedded to massive, tuffaceous sandstone.

**Unit 2.** *Late Pleistocene slope colluvium* - brown to dark brown, moderate-high density, massive, sand clay (CL) with gravel and subangular to subround cobbles of tuffaceous sandstone, clasts with Stage II carbonate; A and B soil horizons formed at surface (units 2A and 2B).

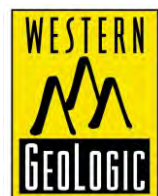

Scale 1 inch equals 5 feet with no vertical exaggeration

### TEST PIT LOGS, SHEET 6

#### GEOLOGIC HAZARDS EVALUATION

Legacy Mountain Development  
Sections 23 and 24,  
Township 6 North, Range 1 East  
Huntsville, Weber County, Utah

FIGURE 4F



### TEST PIT 13

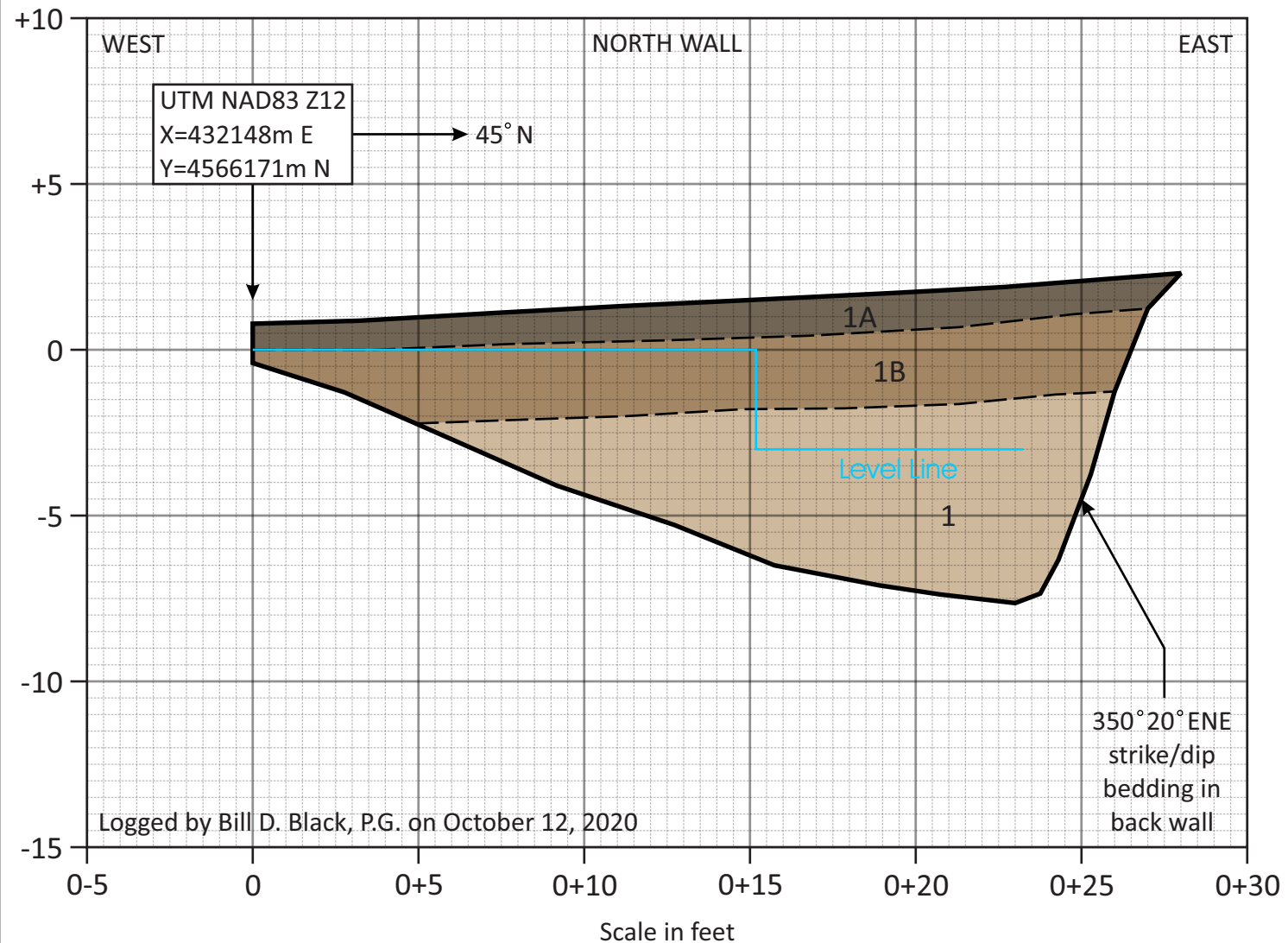

#### UNIT DESCRIPTIONS

**Unit 1.** Tertiary Norwood Formation - weathered, pale-olive-brown to pale brown, moderate-high density, well bedded, tuffaceous sandstone; A and B soil horizons formed at surface (units 1A and 1B).

### TEST PIT 14

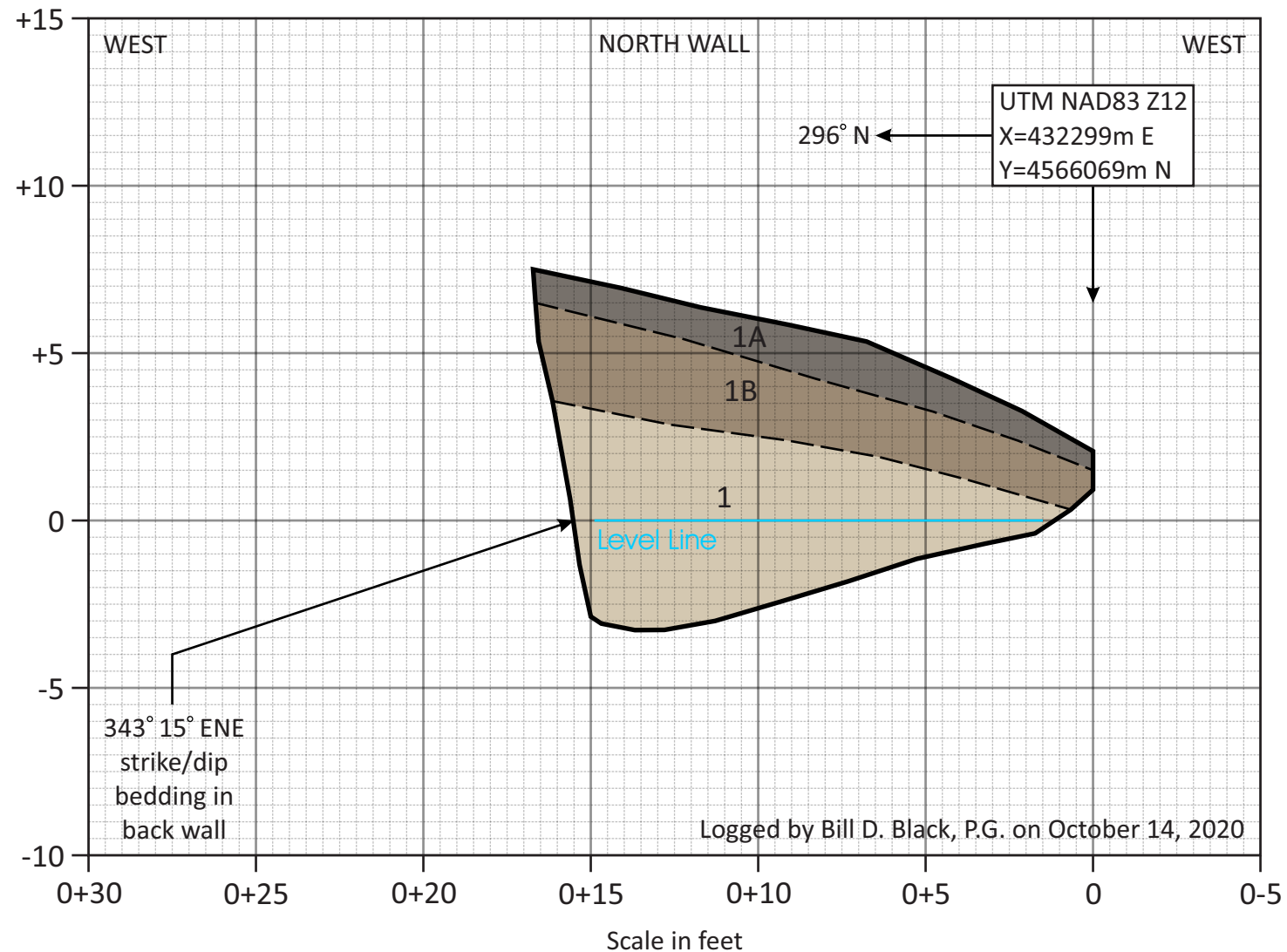

#### UNIT DESCRIPTIONS

**Unit 1.** Tertiary Norwood Formation - weathered, olive-brown to pale-brown, high density, poorly to well bedded, tuffaceous sandstone; A and B soil horizons formed at surface (units 1A and 1B).

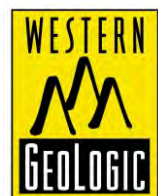

Scale 1 inch equals 5 feet with no vertical exaggeration

### TEST PIT LOGS, SHEET 7

#### GEOLOGIC HAZARDS EVALUATION

Legacy Mountain Development  
Sections 23 and 24,  
Township 6 North, Range 1 East  
Huntsville, Weber County, Utah

FIGURE 4G

### TEST PIT 15

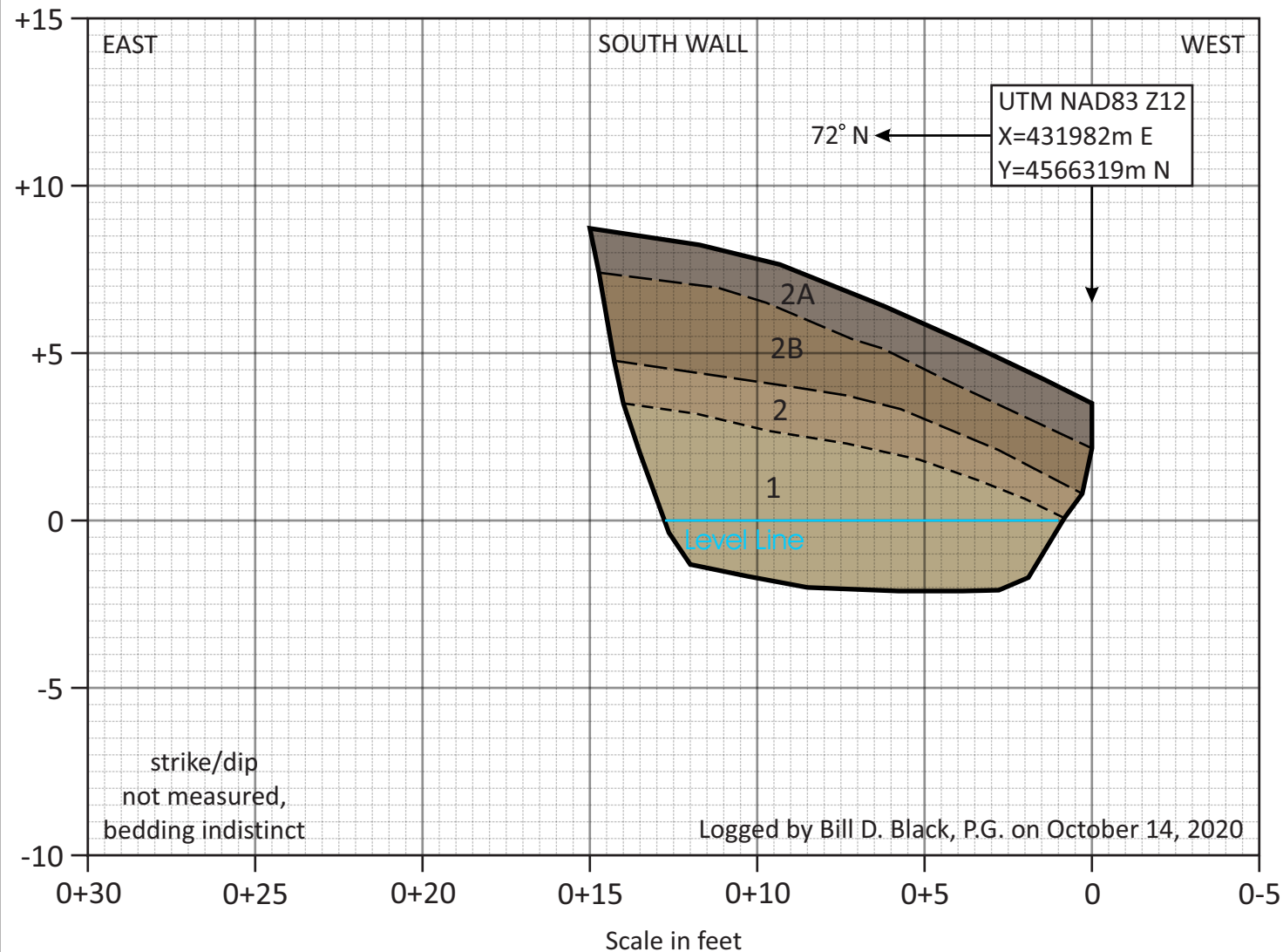

#### UNIT DESCRIPTIONS

**Unit 1.** *Tertiary Norwood Formation?* - highly weathered, olive-brown, moderate to high density, poorly bedded to massive, gravelly clayey sand to sandy clay (SM/CL) with topset carbonate; olive lense along test pit floor, but bedding indistinct.

**Unit 2.** *Late Pleistocene slope colluvium* - brown to dark brown, moderate-high density, massive, sandy clay (CL) with gravel and angular to subround cobbles of sandstone with stage II carbonate; A and B soil horizons formed at surface (units 2A and 2B).

### TEST PIT 16

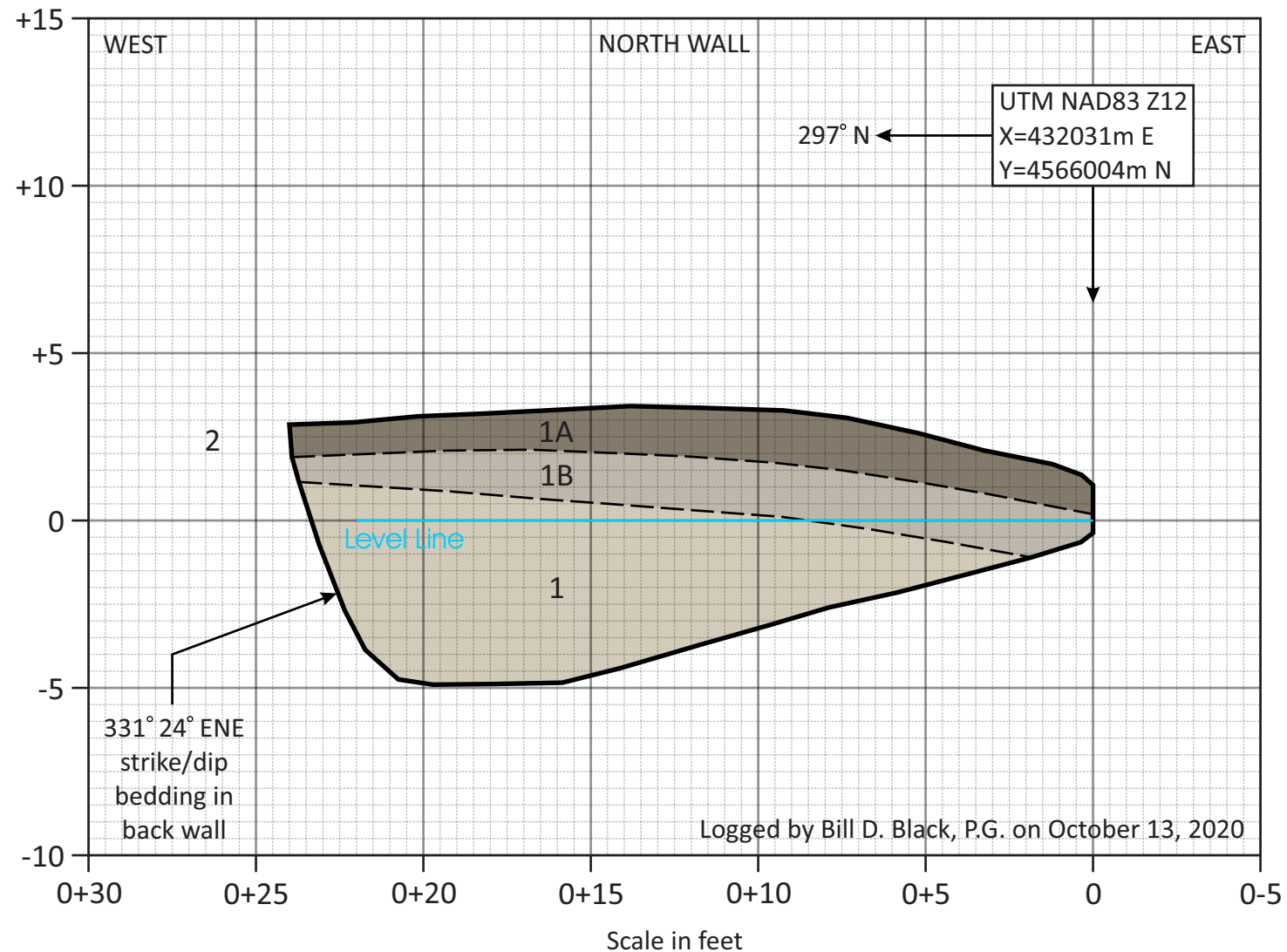

#### UNIT DESCRIPTIONS

**Unit 1.** *Tertiary Norwood Formation* - weathered, brownish-olive-gray, high density, poorly to well bedded, tuffaceous clayey sandstone; A and B soil horizons formed at surface (units 1A and 1B).

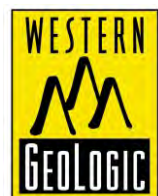

Scale 1 inch equals 5 feet with no vertical exaggeration

### TEST PIT LOGS, SHEET 8

#### GEOLOGIC HAZARDS EVALUATION

Legacy Mountain Development  
Sections 23 and 24,  
Township 6 North, Range 1 East  
Huntsville, Weber County, Utah

FIGURE 4H

### TEST PIT 17

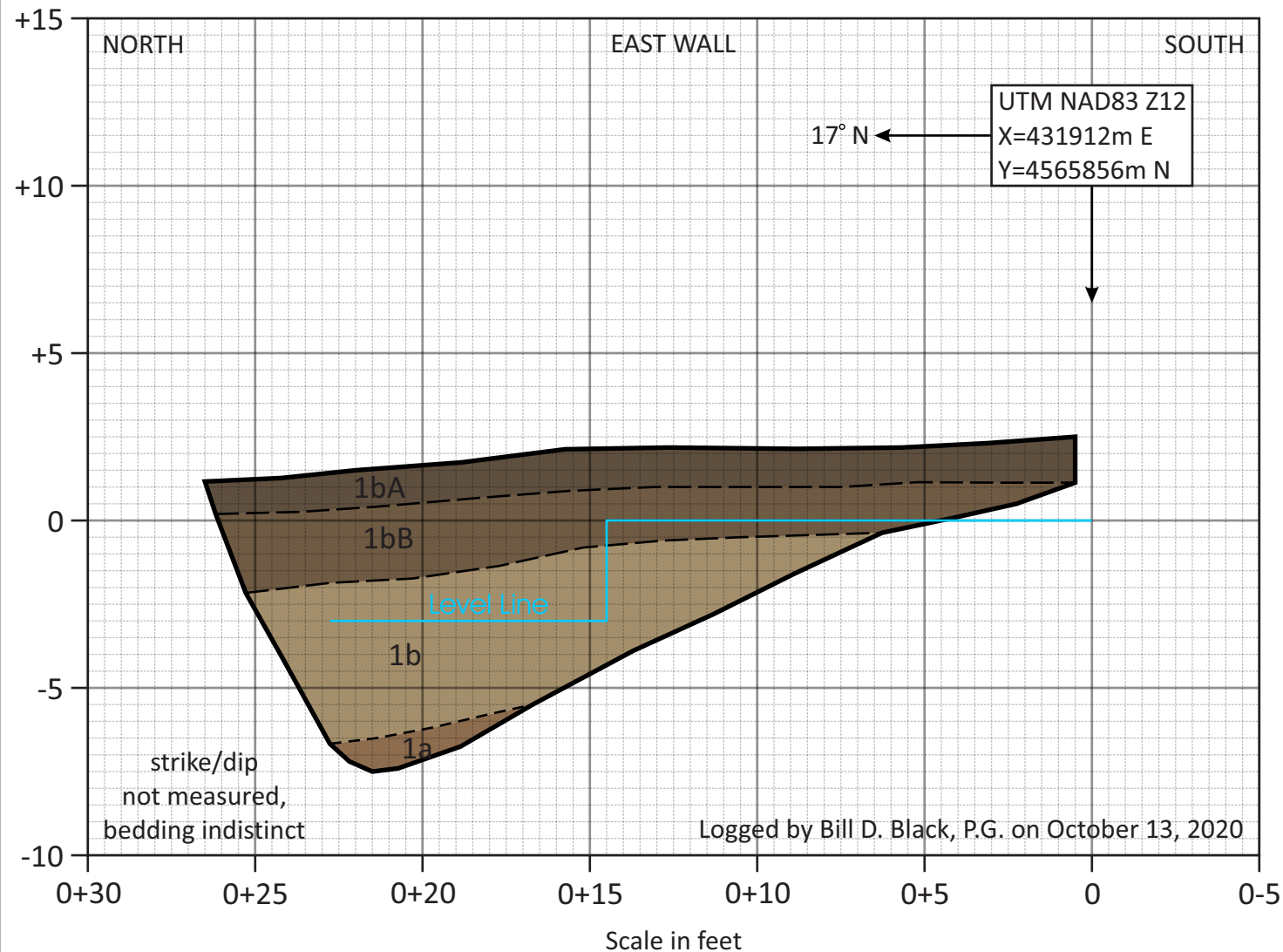

#### UNIT DESCRIPTIONS

**Unit 1. Tertiary Norwood Formation** - sequence of weathered tuffaceous bedrock comprised of a lower (1a) high density, massive to poorly bedded, conglomerate with a sandy clay matrix; and an upper (1b) brown to dark brown, high density, massive, sandy claystone with trace gravel; A and B soil horizons formed in unit 1b at surface (units 1bA and 1bB).

### TEST PIT 18

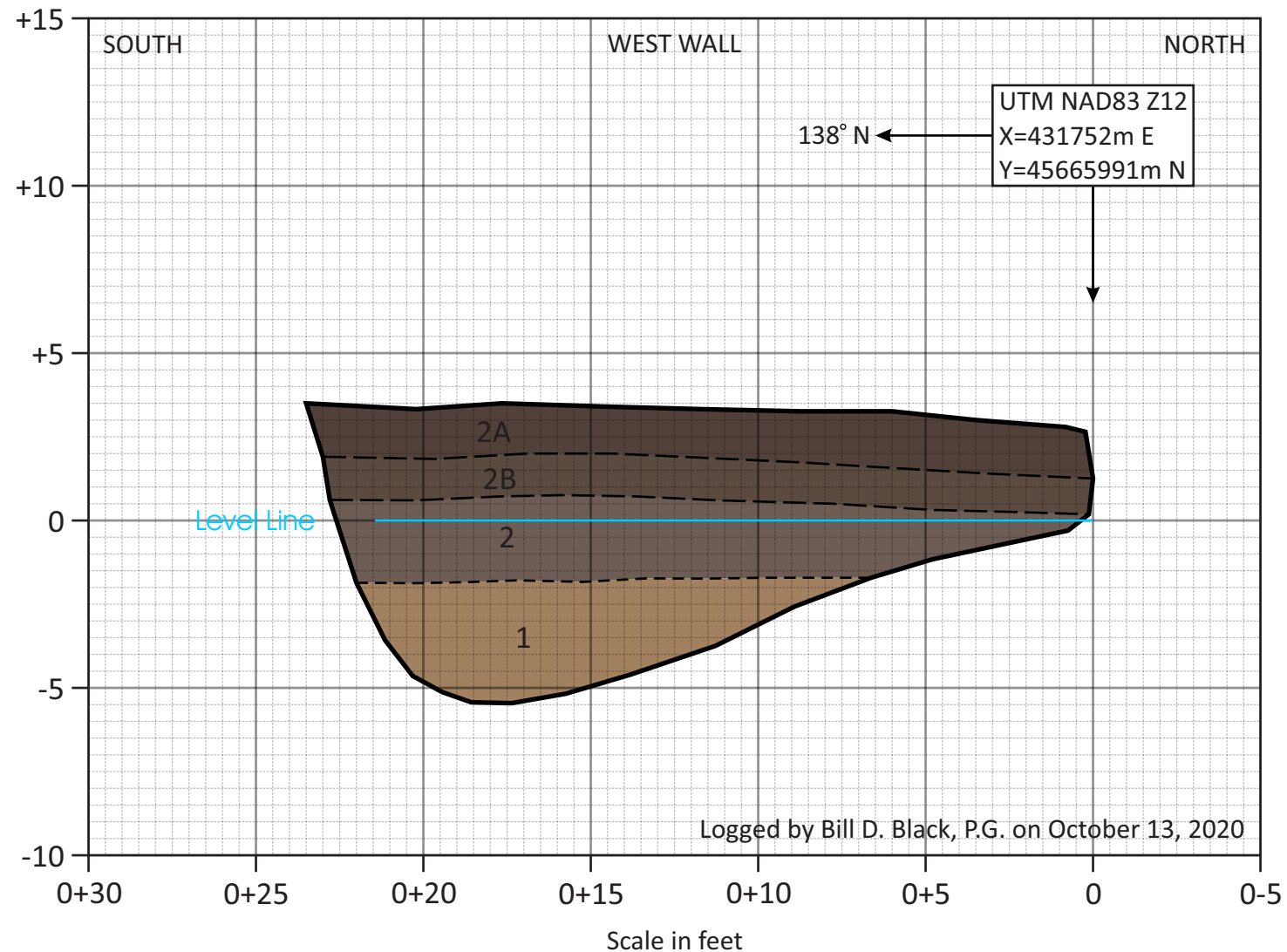

#### UNIT DESCRIPTIONS

**Unit 1. Late Pleistocene landslide colluvium** - yellowish-brown, high density, massive, lean to fat clay (CL/CH) with sand, trace gravel, and cobbles near trench floor.

**Unit 2. Late Pleistocene to early Holocene landslide colluvium** - brown to dark brown, moderate-high density, massive, sandy clay (CL) with trace gravel; A soil horizon and weak B horizon formed in unit 2 at surface (units 2A and 2B).

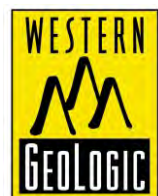

Scale 1 inch equals 5 feet with no vertical exaggeration

### TEST PIT LOGS, SHEET 9

#### GEOLOGIC HAZARDS EVALUATION

Legacy Mountain Development  
Sections 23 and 24,  
Township 6 North, Range 1 East  
Huntsville, Weber County, Utah

FIGURE 4I



### TEST PIT 19

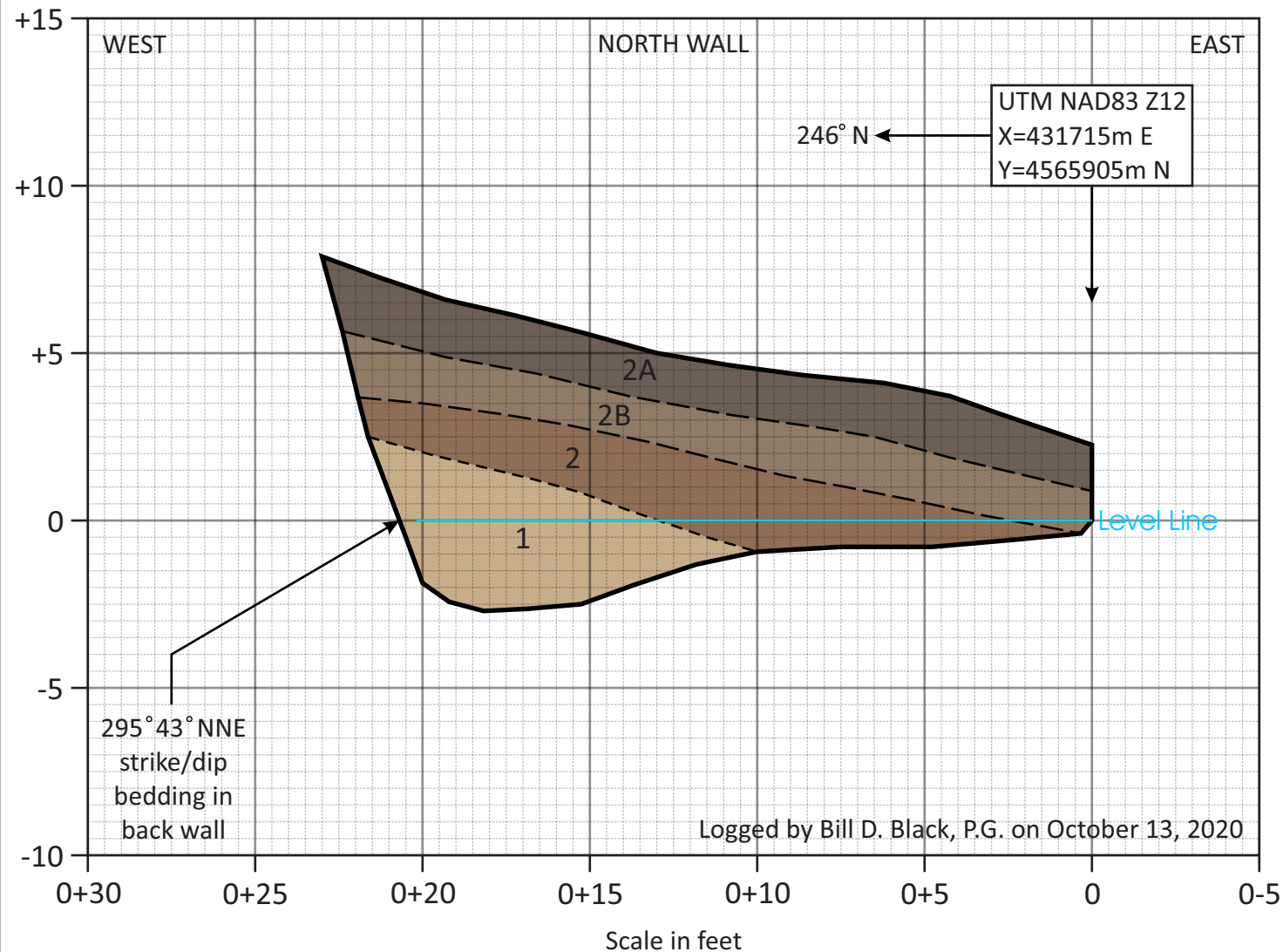

#### UNIT DESCRIPTIONS

**Unit 1.** *Tertiary Norwood Formation?* - weathered, yellowish- to orange-brown, high density, well bedded, tuffaceous sandstone.

**Unit 2.** *Late Pleistocene to Holocene landslide colluvium* - brown to dark brown, moderate-high density, massive, sandy clay to clayey sand (CL/SM) with gravel; A and B soil horizons formed at surface (units 2A and 2B).

### TEST PIT 20

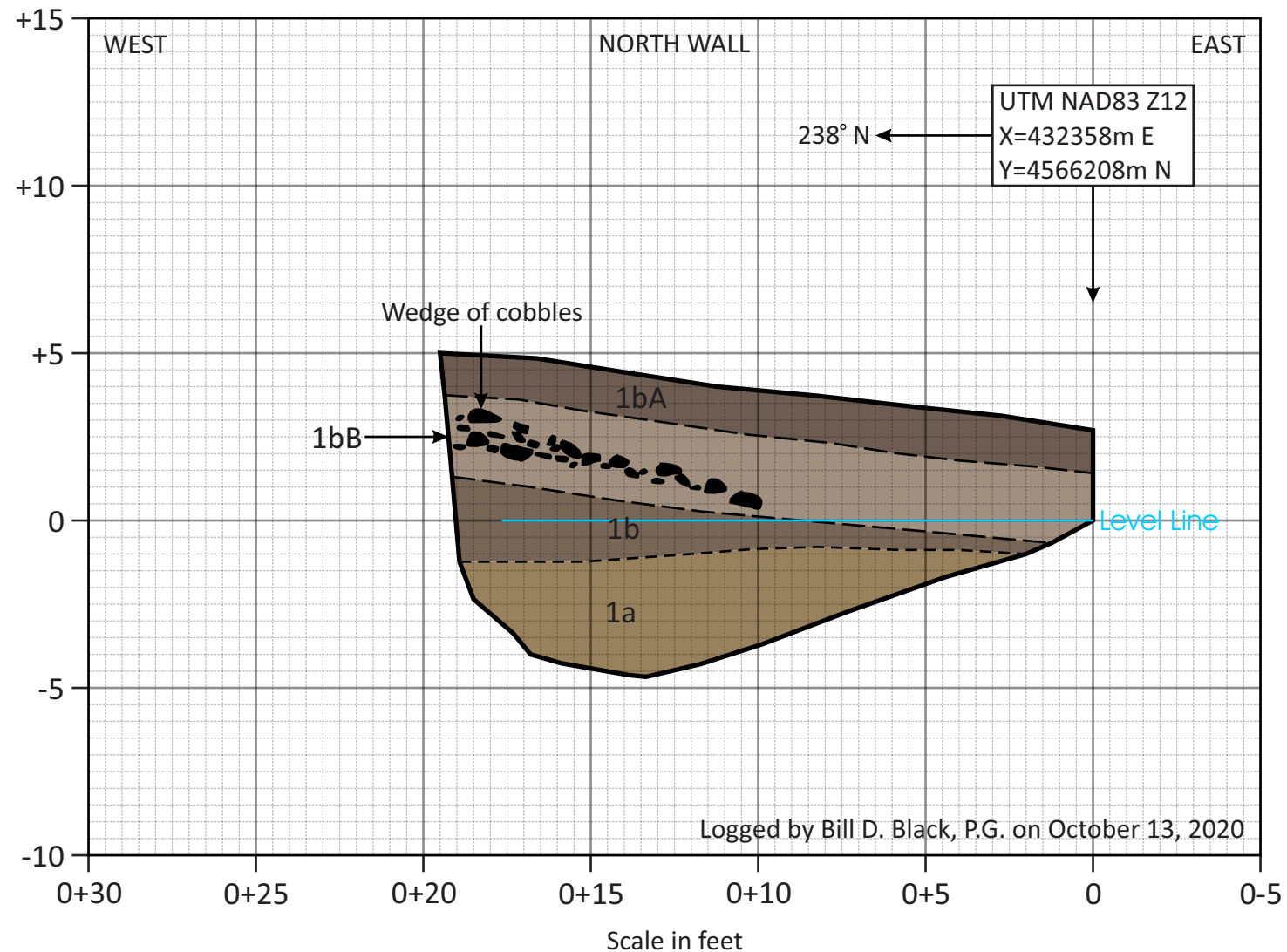

#### UNIT DESCRIPTIONS

**Unit 1.** *Late Pleistocene landslide colluvium* - sequence comprised of a lower (1a) olive-brown, high to moderate-high density, massive, clayey sand (SM) with blocks of tuffaceous sandstone; and an upper (1b) olive-brown to dark-brown, moderate-high density, massive, lean to fat clay (CL/CH) with sand and a wedge of pale-brown sandstone cobbles and boulders, slightly vesicular; A and B soil horizons formed in unit 1b at surface (units 1bA and 1bB).

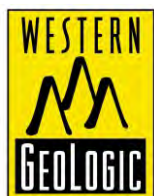

Scale 1 inch equals 5 feet with no vertical exaggeration

### TEST PIT LOGS, SHEET 10

#### GEOLOGIC HAZARDS EVALUATION

Legacy Mountain Development  
Sections 23 and 24,  
Township 6 North, Range 1 East  
Huntsville, Weber County, Utah

FIGURE 4J

### TEST PIT 21

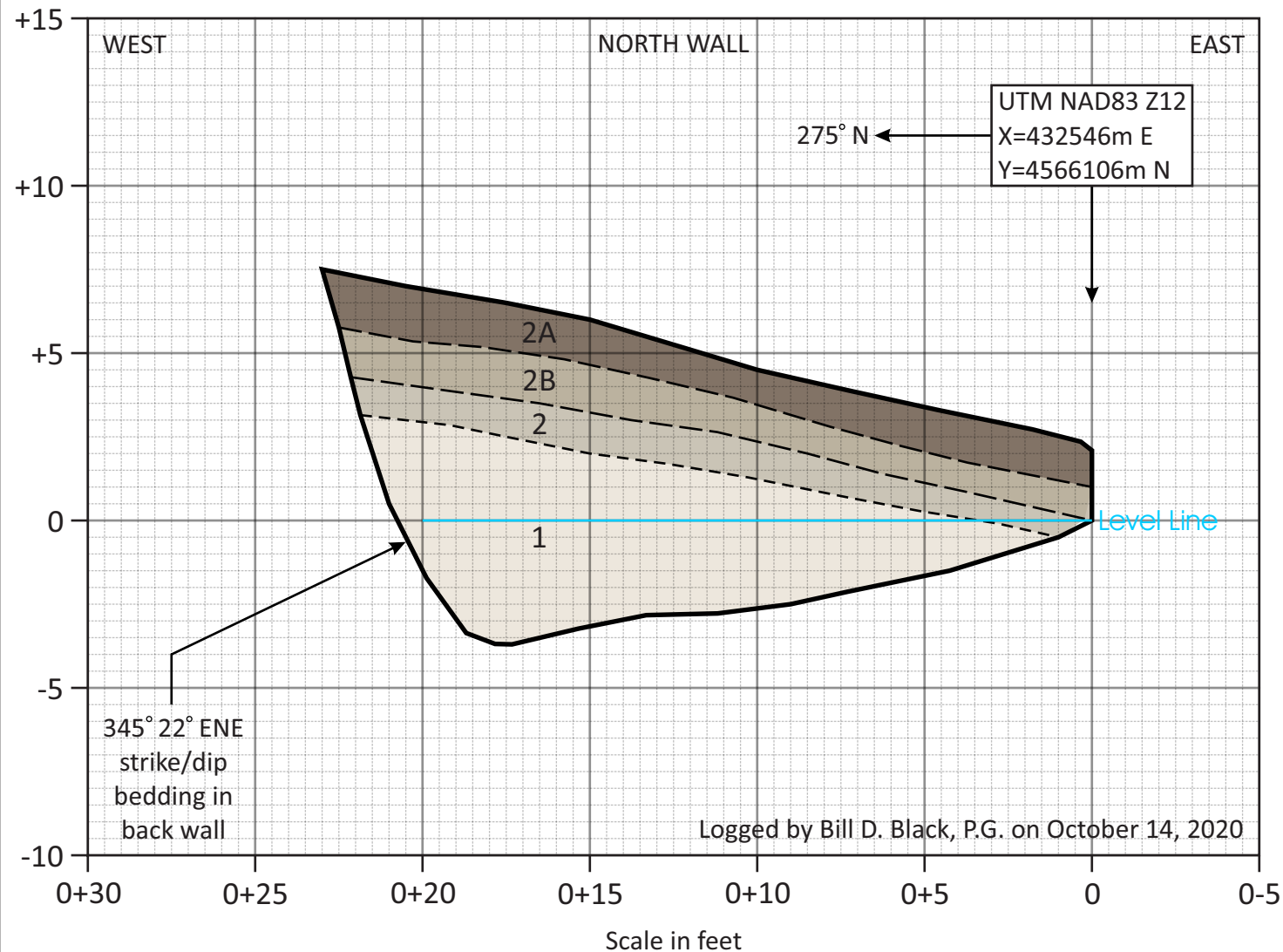

#### UNIT DESCRIPTIONS

**Unit 1.** Tertiary Norwood Formation - weathered, light-olive-brown, high density, well bedded, tuffaceous sandstone.

**Unit 2.** Late Pleistocene slope colluvium - olive-brown to dark-brown, moderate-high density, massive, sandy clay (CL) with gravel, cobbles and blocks of unit 1, clasts with stage II carbonate; A and B soil horizons formed at surface (units 2A and 2B).

### TEST PIT 22

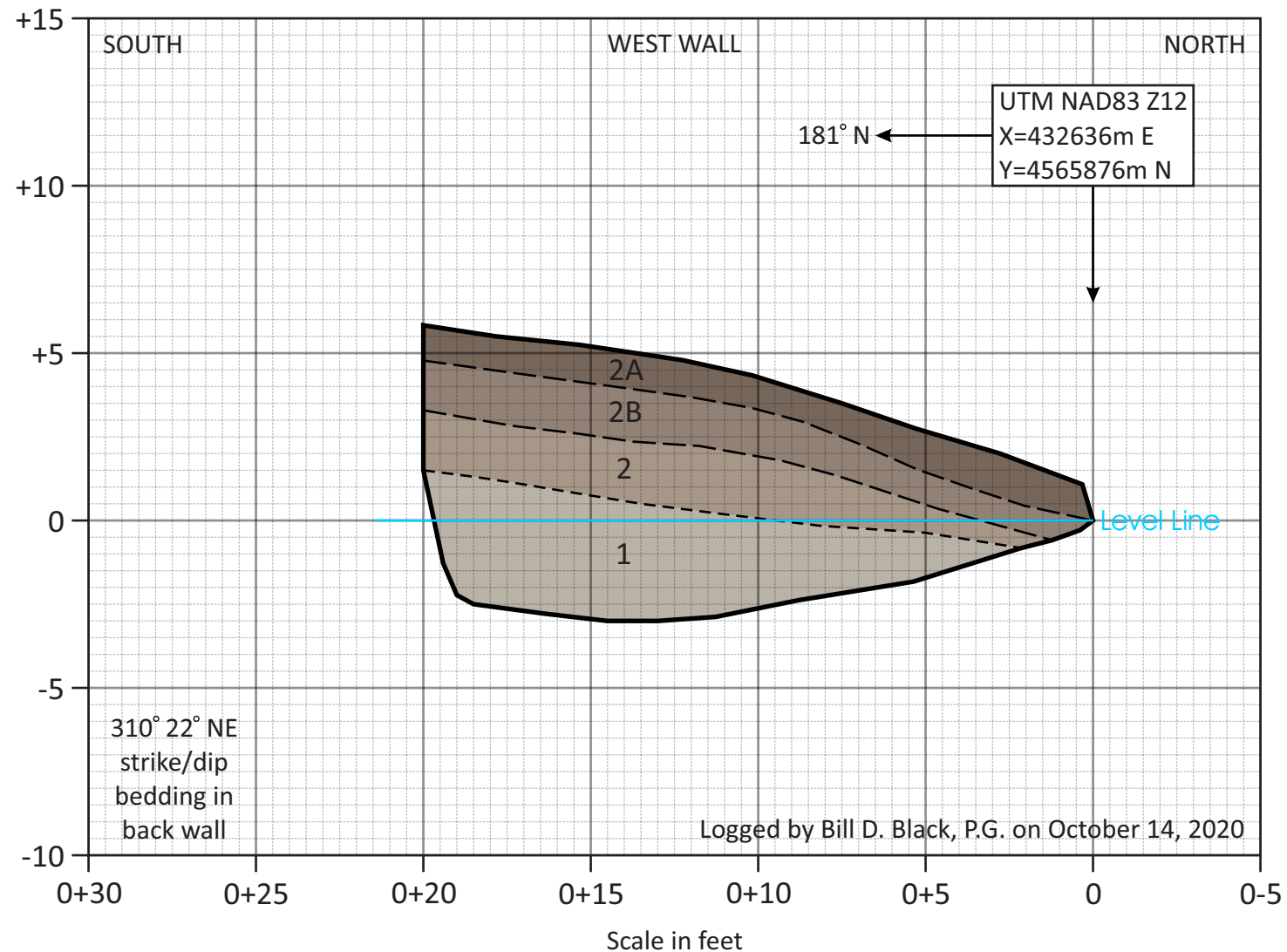

#### UNIT DESCRIPTIONS

**Unit 1.** Tertiary Norwood Formation - weathered, light olive-gray, high density, poorly to well bedded, tuffaceous sandstone.

**Unit 2.** Late Pleistocene slope colluvium - brown to dark-brown, moderate-high density, massive, sandy clay (CL); A and B soil horizons formed at surface (units 2A and 2B).

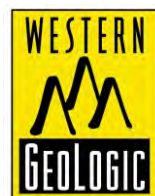

Scale 1 inch equals 5 feet with no vertical exaggeration

### TEST PIT LOGS, SHEET 11

#### GEOLOGIC HAZARDS EVALUATION

Legacy Mountain Development  
Sections 23 and 24,  
Township 6 North, Range 1 East  
Huntsville, Weber County, Utah

FIGURE 4K

### TEST PIT 23

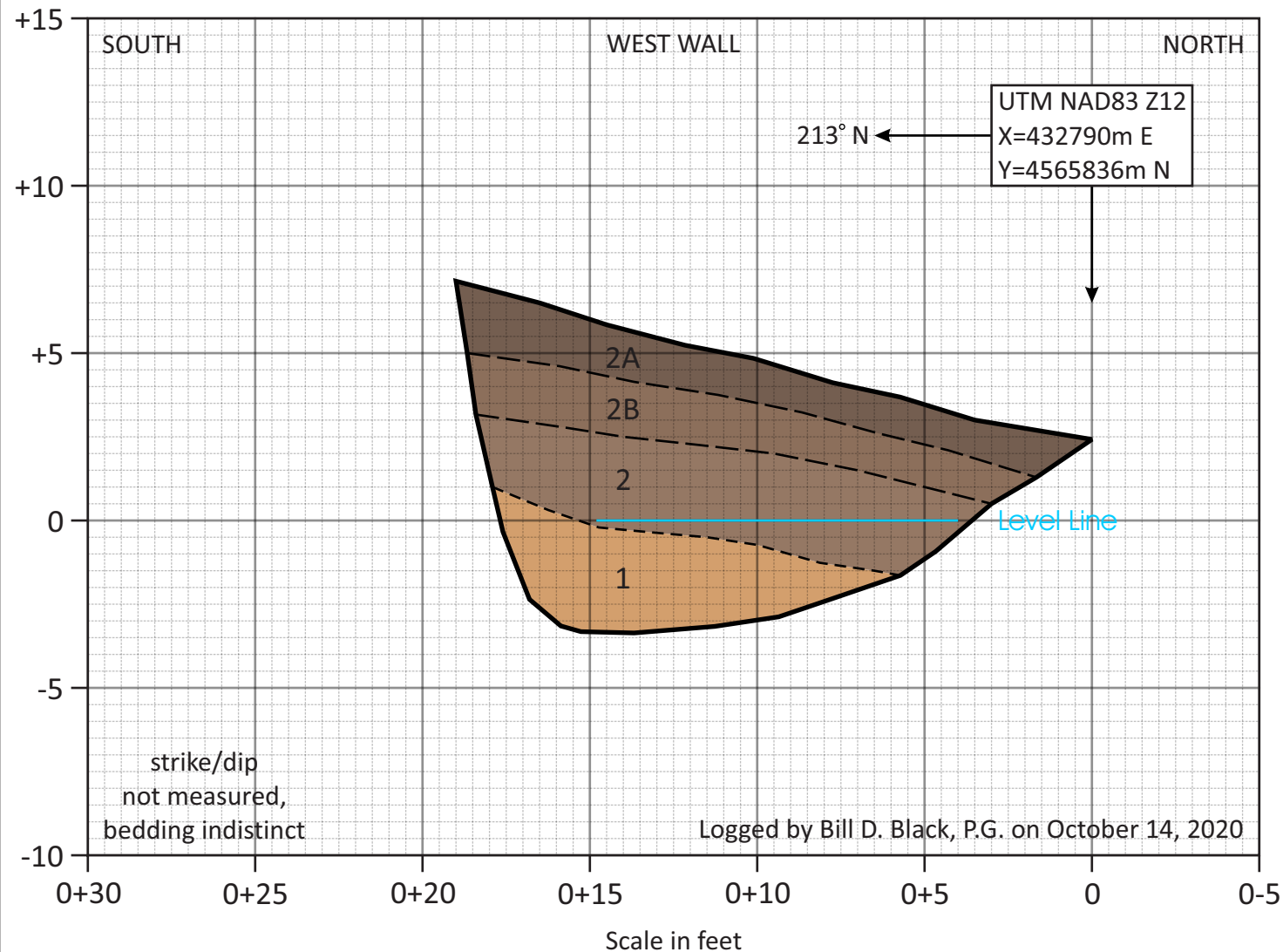

#### UNIT DESCRIPTIONS

**Unit 1.** Pleistocene landslide colluvium - yellowish-brown, high density, massive, lean to fat clay (CL/CH) with gravel.

**Unit 2.** Late Pleistocene landslide colluvium - brown to dark brown, moderate-high density, massive, sandy clay (CL) with trace gravel; A and B soil horizons formed at surface (units 2A and 2B).

### TEST PIT 24

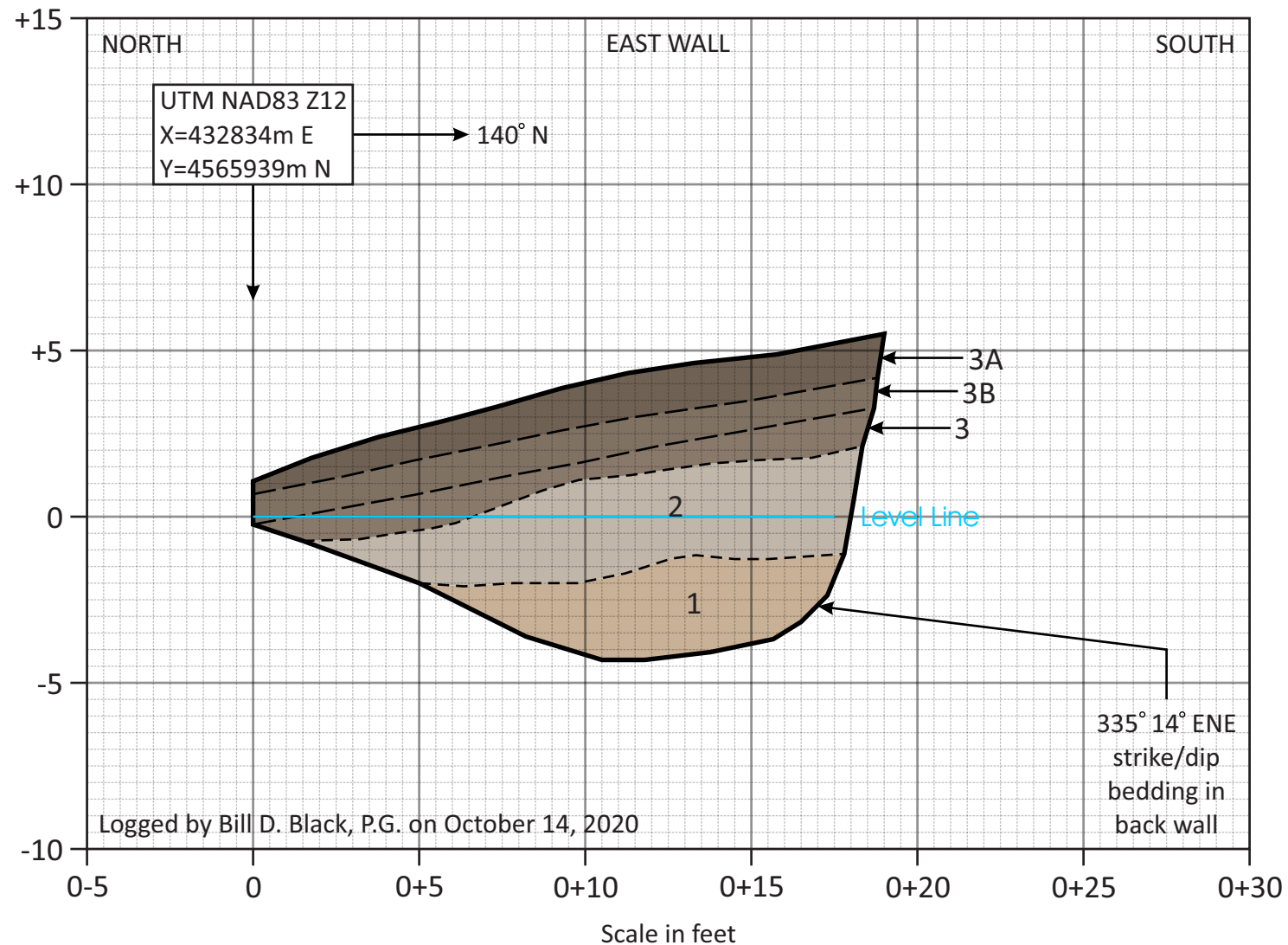

#### UNIT DESCRIPTIONS

**Unit 1.** Tertiary Norwood Formation - weathered, pale brown, high density, poorly to well bedded, tuffaceous sandstone with carbonate stringers.

**Unit 2.** Pleistocene landslide colluvium - pale-brown to grayish-brown, high density, massive, mottled, sandy clay (CL) with gravel and sandstone cobbles.

**Unit 3.** Late Pleistocene landslide colluvium - brown to dark brown, moderate-high density, massive, sandy clay (CL); A and B soil horizons formed at surface (units 3A and 3B).

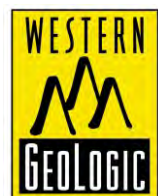

Scale 1 inch equals 5 feet with no vertical exaggeration

### TEST PIT LOGS, SHEET 12

#### GEOLOGIC HAZARDS EVALUATION

Legacy Mountain Development  
Sections 23 and 24,  
Township 6 North, Range 1 East  
Huntsville, Weber County, Utah

FIGURE 4L

### TEST PIT 25

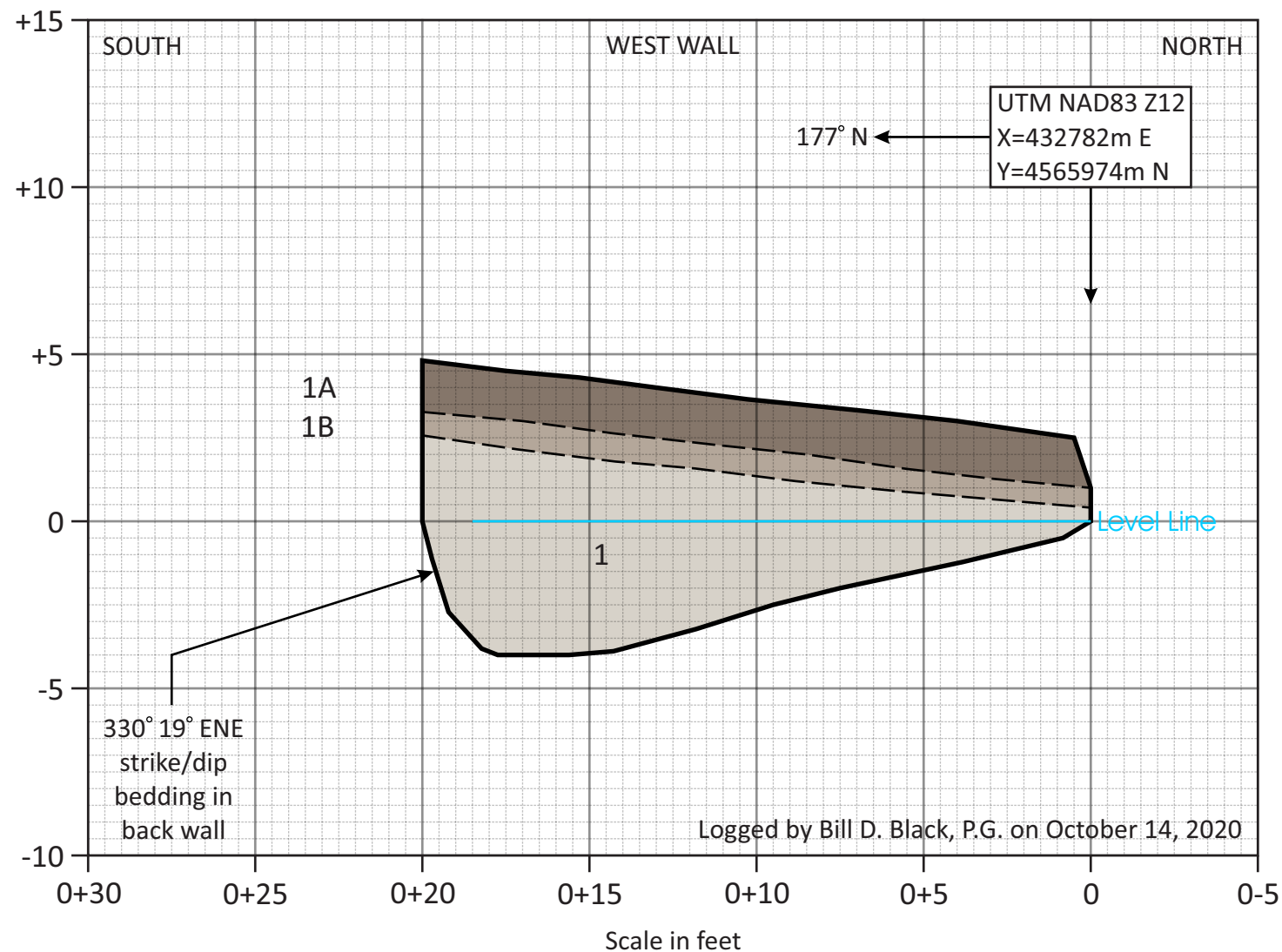

#### UNIT DESCRIPTIONS

**Unit 1.** Tertiary Norwood Formation - weathered, pale-olive-grayish-white, high density, well bedded, fractured sandstone; A and B soil horizons formed at surface (units 1A and 1B).

### TEST PIT 26

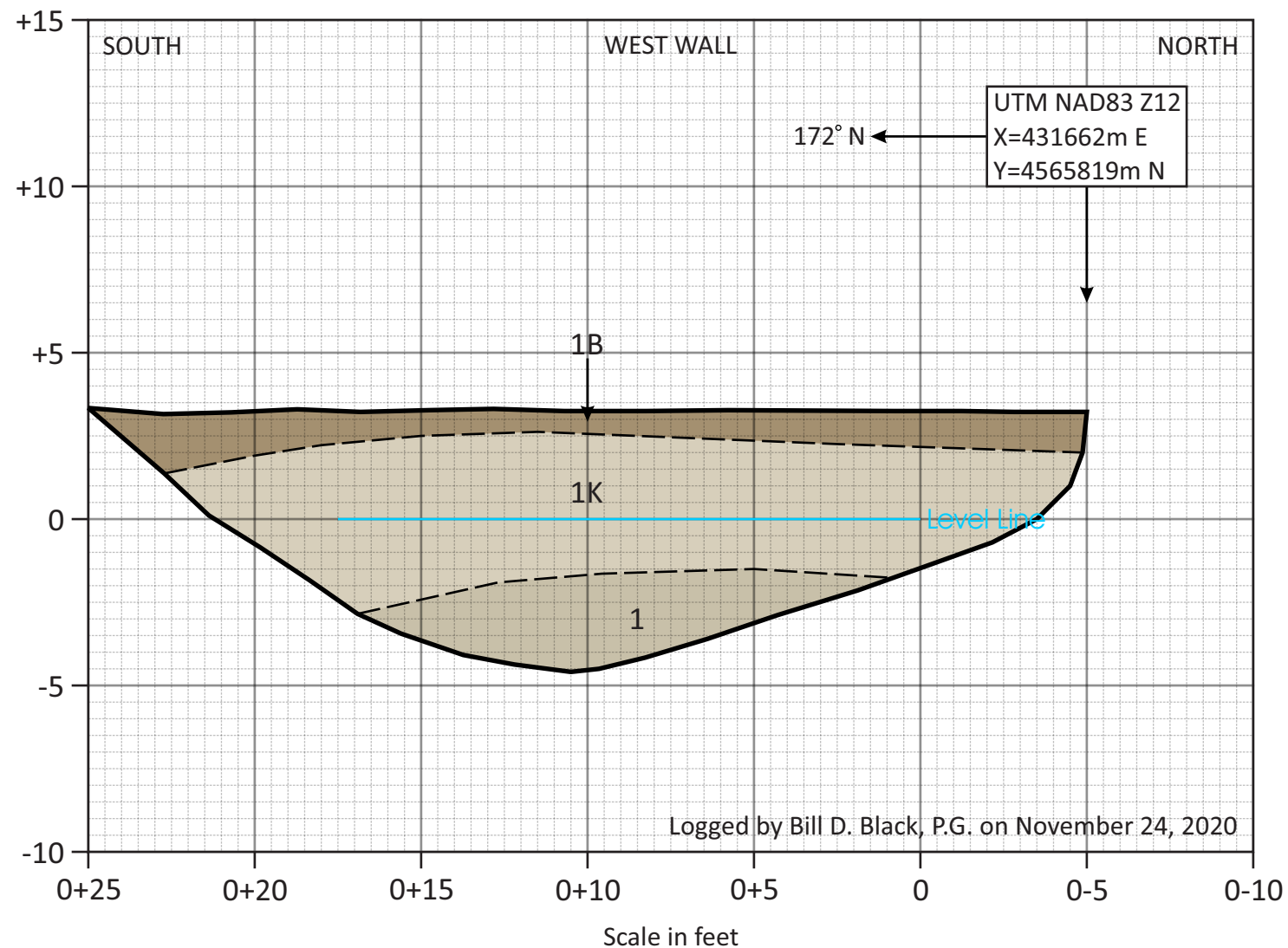

#### UNIT DESCRIPTIONS

**Unit 1.** Tertiary Norwood Formation - weathered, pale-brown to brown, dense, massive to poorly bedded, tuffaceous conglomerate to sandstone with quartzite clasts; bedding generally indistinct, no strike/dip measured; disturbed B horizon and stage IV+ K horizon formed in unit (units 1B and 1K), but A horizon removed due to surface disturbance.

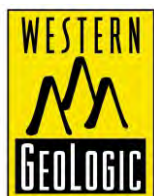

Scale 1 inch equals 5 feet with no vertical exaggeration

### TEST PIT LOGS, SHEET 13

#### GEOLOGIC HAZARDS EVALUATION

Legacy Mountain Development  
Sections 23 and 24,  
Township 6 North, Range 1 East  
Huntsville, Weber County, Utah

FIGURE 4M

### TEST PIT 27

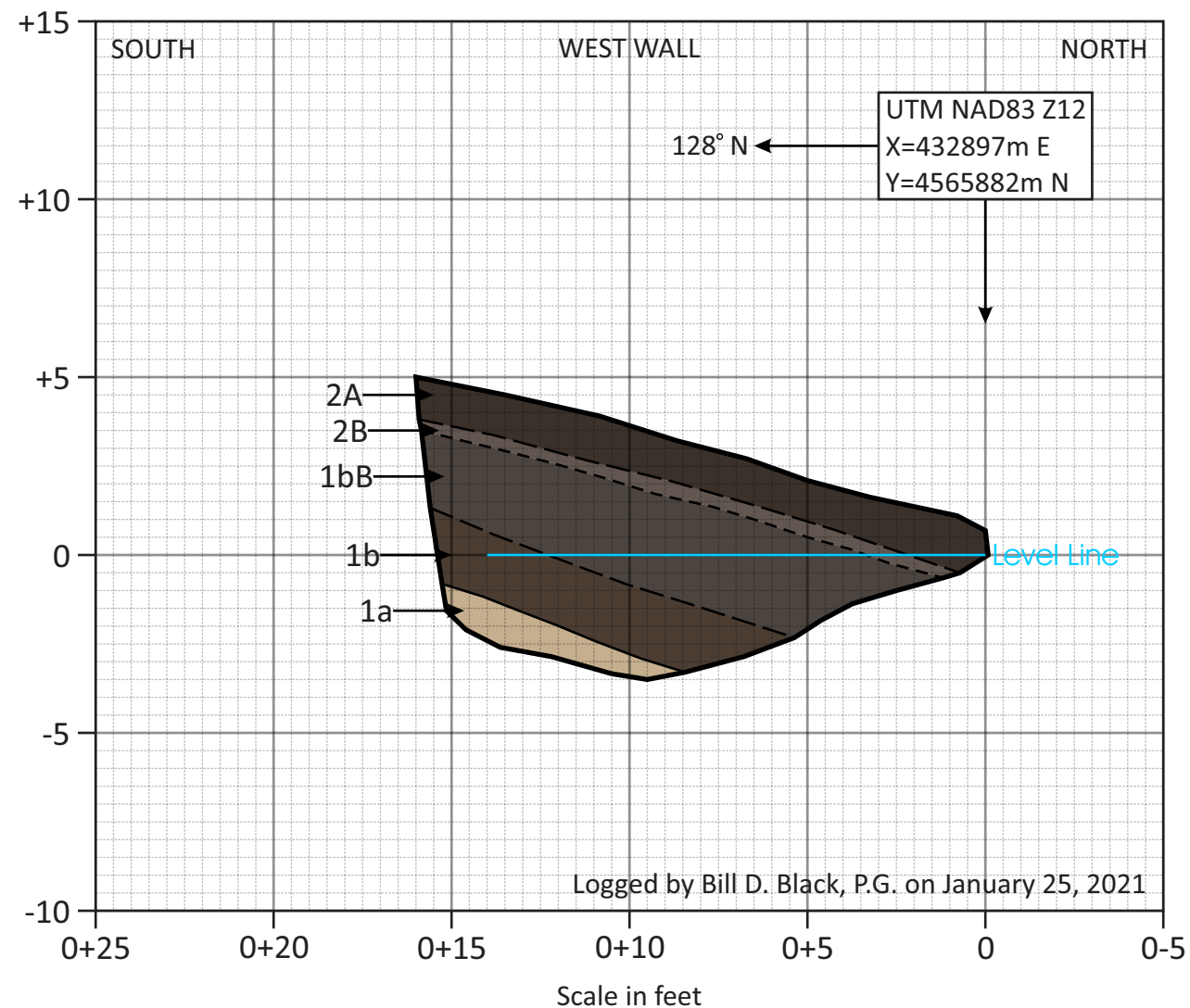

#### UNIT DESCRIPTIONS

**Unit 1. Tertiary Norwood Formation** - sequence of weathered bedrock comprised of a lower (1a) pale-yellowish-brown, poorly bedded, dense, tuffaceous sandstone; and an upper (1b) dark brown, massive, dense, claystone; Bt horizon formed in unit 1b (1bB).

**Unit 2. Holocene to Late Pleistocene slope colluvium** - brown to dark-brown, moderate-high density, massive, sandy clay (CL) with trace gravel; root penetrated; Bt horizon and modern A horizon soils formed in unit.

### TEST PIT 28

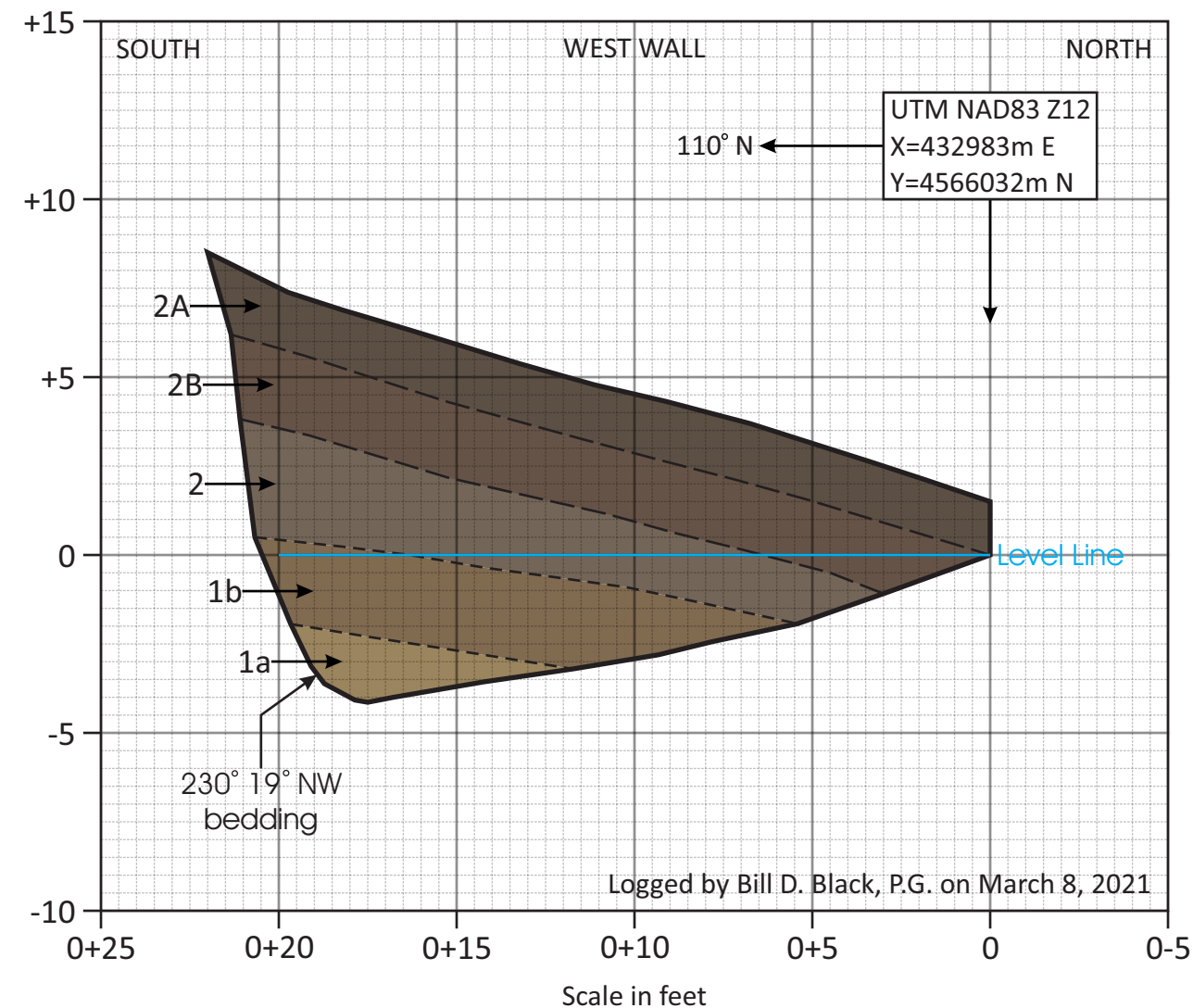

#### UNIT DESCRIPTIONS

**Unit 1. Tertiary Norwood Formation** - sequence of weathered bedrock comprised of a lower (1a) brownish-olive, dense, poorly bedded, tuffaceous sandstone; and an upper (1b) brown to dark-brown, dense, poorly bedded, claystone with deformed bedding; may be a rafted landslide block.

**Unit 2. Holocene to Late Pleistocene landslide colluvium** - brown to dark-grayish-brown, moderate-low density, massive, clayey sand to sandy clay (SC/CL) with trace gravel, cobble layer along basal contact; Bt horizon and modern A horizon soils formed in unit (2B and 2A).

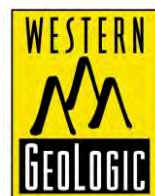

Scale 1 inch equals 5 feet with no vertical exaggeration

### TEST PIT LOGS, SHEET 14

#### GEOLOGIC HAZARDS EVALUATION

Legacy Mountain Development  
Sections 23 and 24,  
Township 6 North, Range 1 East  
Huntsville, Weber County, Utah

FIGURE 4N



### TEST PIT 29

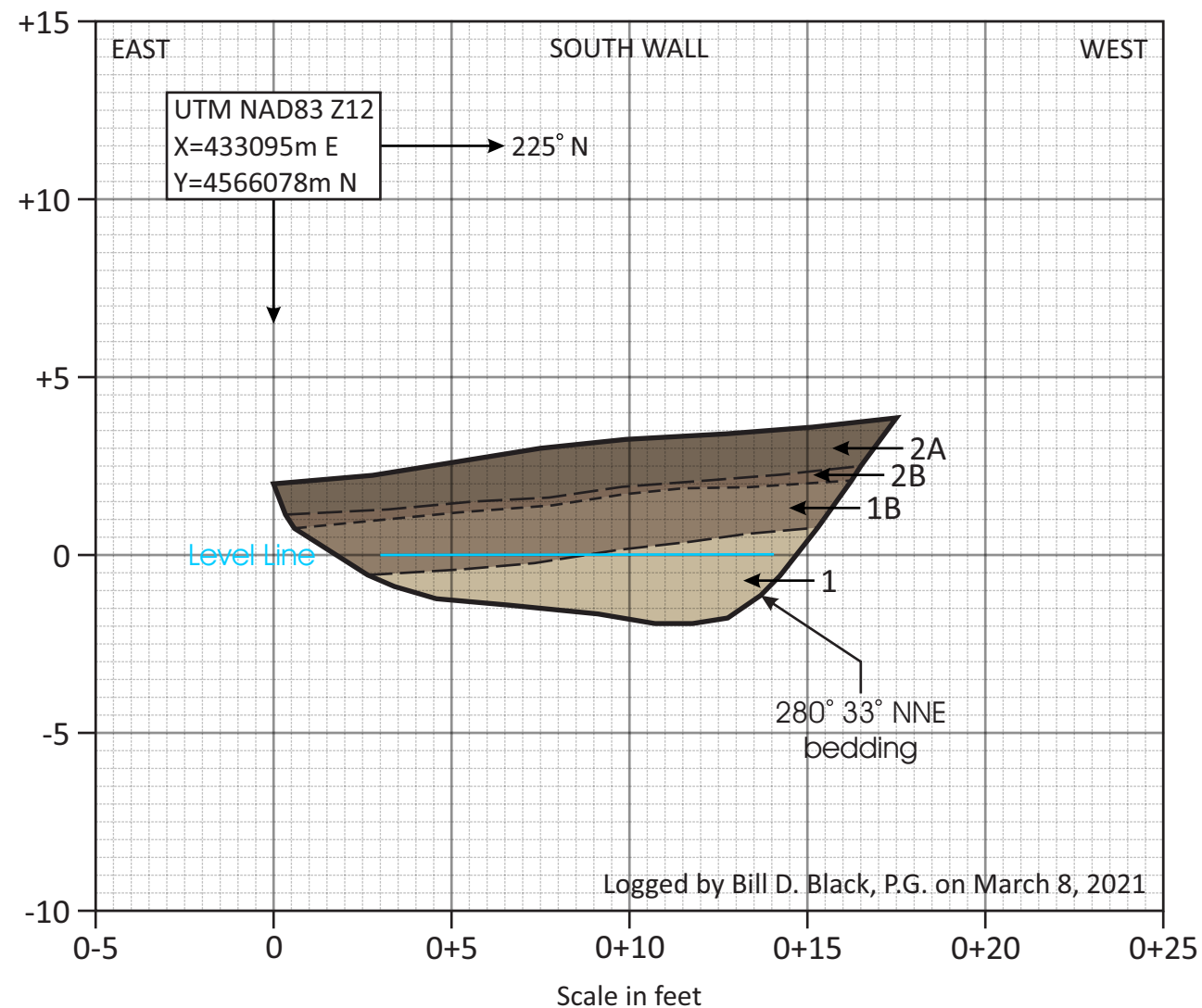

#### UNIT DESCRIPTIONS

**Unit 1.** *Tertiary Norwood Formation* - brownish-olive, dense, poorly bedded, fractured tuffaceous sandstone; carbonate-enriched, refusal at 5.5 feet; Bt horizon formed in unit (1B).

**Unit 2.** *Holocene to Late Pleistocene slope colluvium?* - brown to dark-brown, moderate-low density, massive, sandy clay to clayey sand (CL/SC) with subangular to subround cobbles; Bt horizon and modern A horizon soils formed in unit (2B and 2A).

### TEST PIT 30

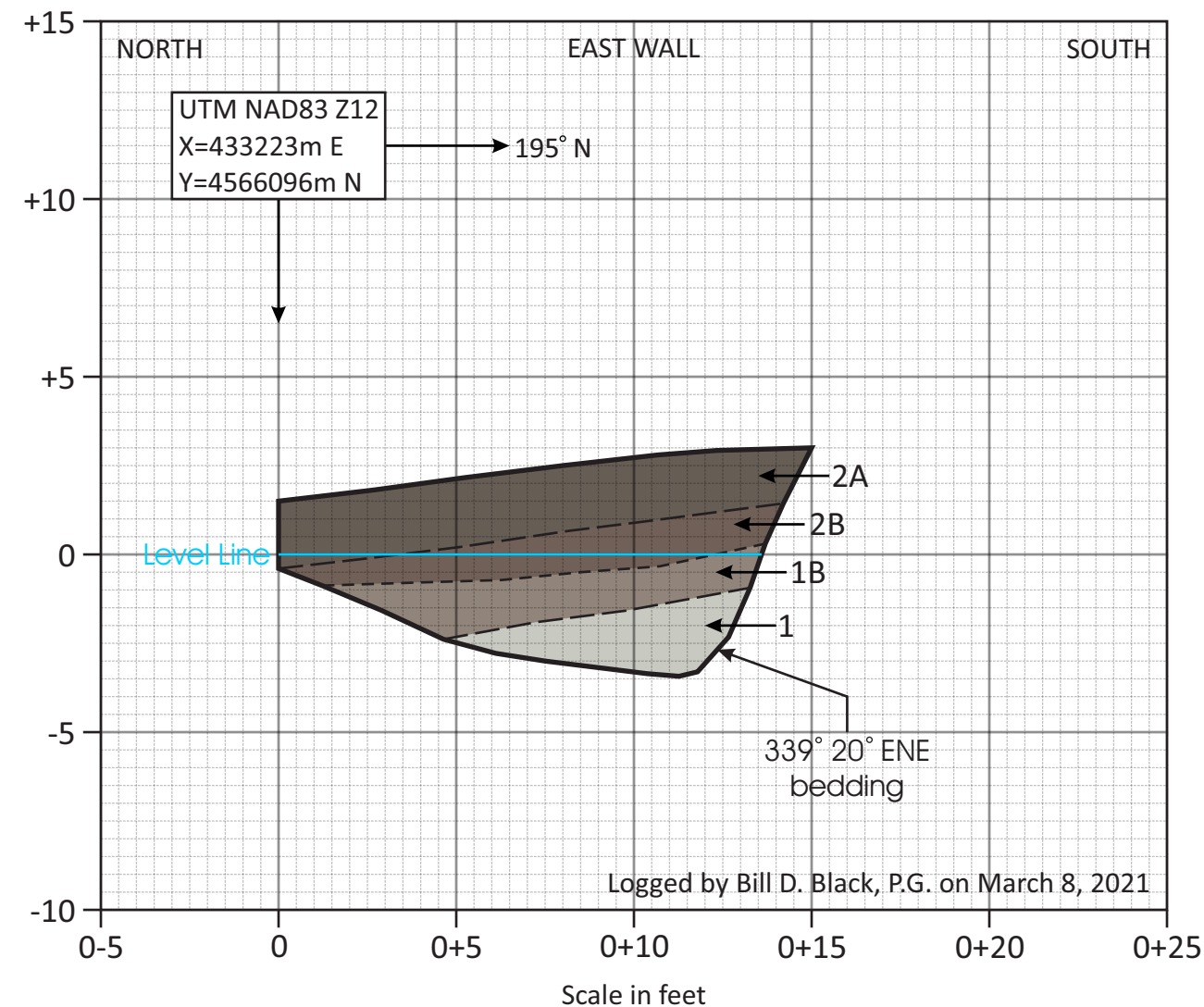

#### UNIT DESCRIPTIONS

**Unit 1.** *Tertiary Norwood Formation* - weathered olive-brown to light-grayish-olive, thinly bedded, dense, tuffaceous sandstone with carbonate; Bt horizon formed in unit 1b (1B).

**Unit 2.** *Holocene to Late Pleistocene slope colluvium* - brown to dark-grayish-brown, moderate-low density, massive, sandy clay to clayey sand (CL/SC) with gravel and trace sandstone cobbles; Bt horizon and modern A horizon soils formed in unit (1B and 1A).

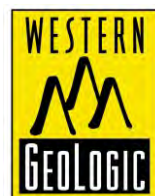

Scale 1 inch equals 5 feet with no vertical exaggeration

### TEST PIT LOGS, SHEET 15

#### GEOLOGIC HAZARDS EVALUATION

Legacy Mountain Development  
Sections 23 and 24,  
Township 6 North, Range 1 East  
Huntsville, Weber County, Utah

FIGURE 40

### TEST PIT 31

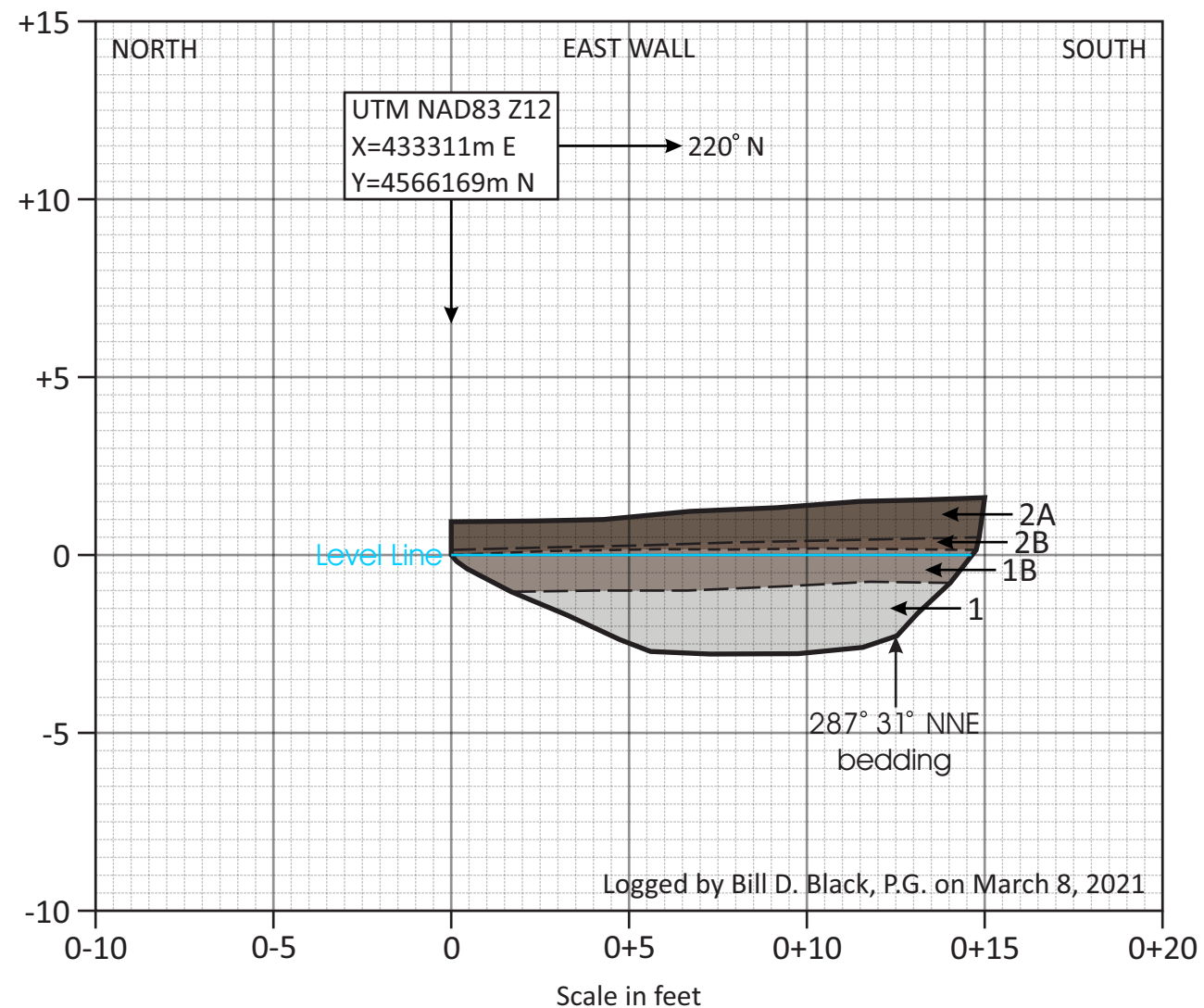

#### UNIT DESCRIPTIONS

**Unit 1.** *Tertiary Norwood Formation* - pale to gray olive-brown, thinly bedded, dense, tuffaceous sandstone; carbonate-enriched, refusal at 4 feet; Bt horizon formed in unit (1B).

**Unit 2.** *Holocene to Late Pleistocene slope colluvium* - brown to dark-brown, moderate-low density, massive, lean clay (CL) with sand and trace sandstone gravel and cobbles; Bt horizon and modern A horizon soils formed in unit (2B and 2A).

### TEST PIT 32

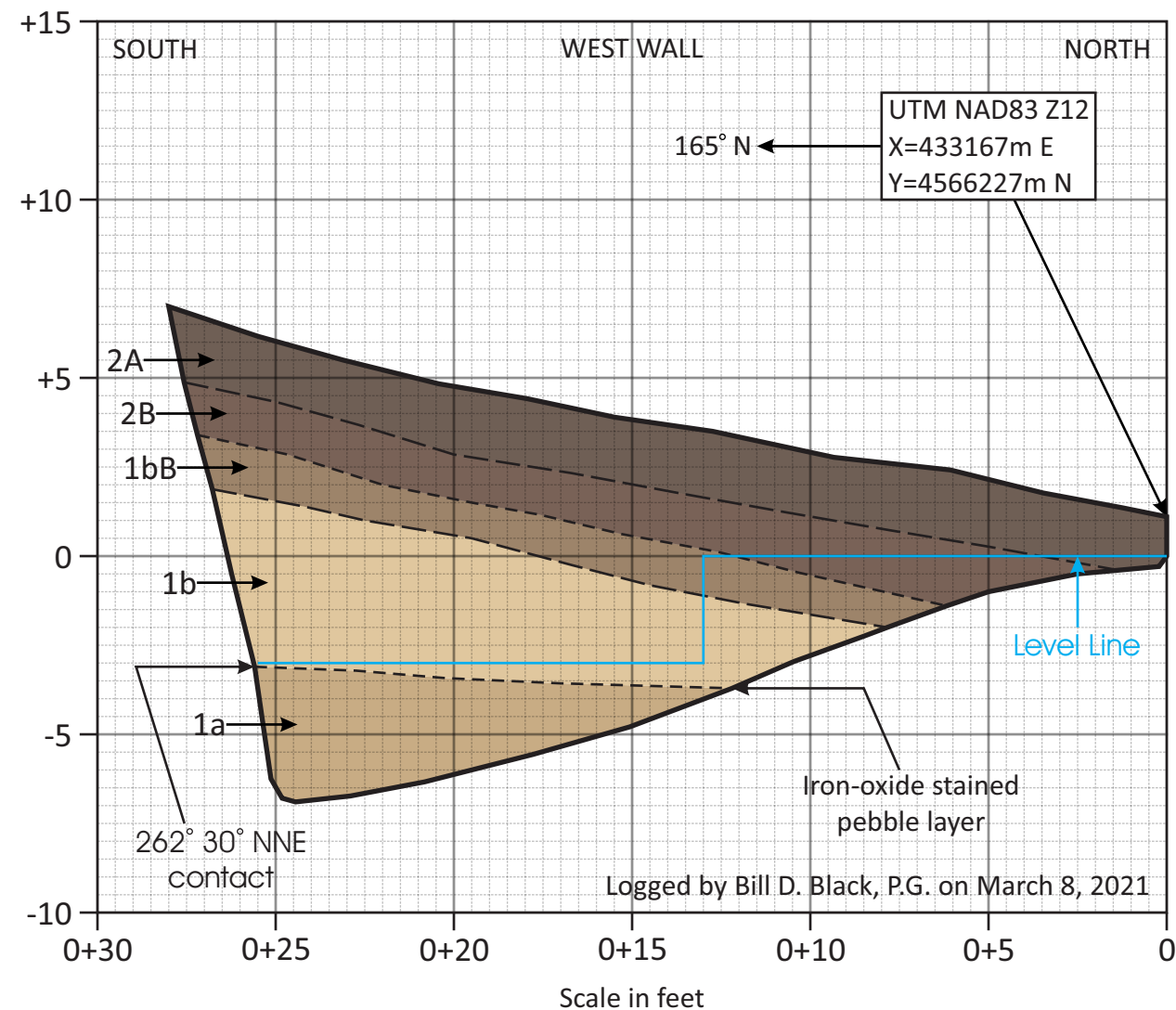

#### UNIT DESCRIPTIONS

**Unit 1.** *Tertiary Norwood Formation* - sequence of weathered bedrock comprised of a lower (1a) reddish-brown, moderate-high density, poorly bedded, tuffaceous conglomerate; and an upper (1b) brown to pale-brown, moderate-high density, well to poorly bedded, claystone with thin lamina; Bt horizon formed in unit 1b (1bB).

**Unit 2.** *Holocene to Late Pleistocene slope colluvium* - brown to dark-grayish-brown, moderate-low density, massive, lean clay with sand (CL); Bt horizon and modern A horizon soils formed in unit (2B and 2A).

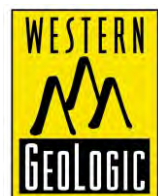

Scale 1 inch equals 5 feet with no vertical exaggeration

### TEST PIT LOGS, SHEET 16

#### GEOLOGIC HAZARDS EVALUATION

Legacy Mountain Development  
Sections 23 and 24,  
Township 6 North, Range 1 East  
Huntsville, Weber County, Utah

FIGURE 4P

### TEST PIT 33

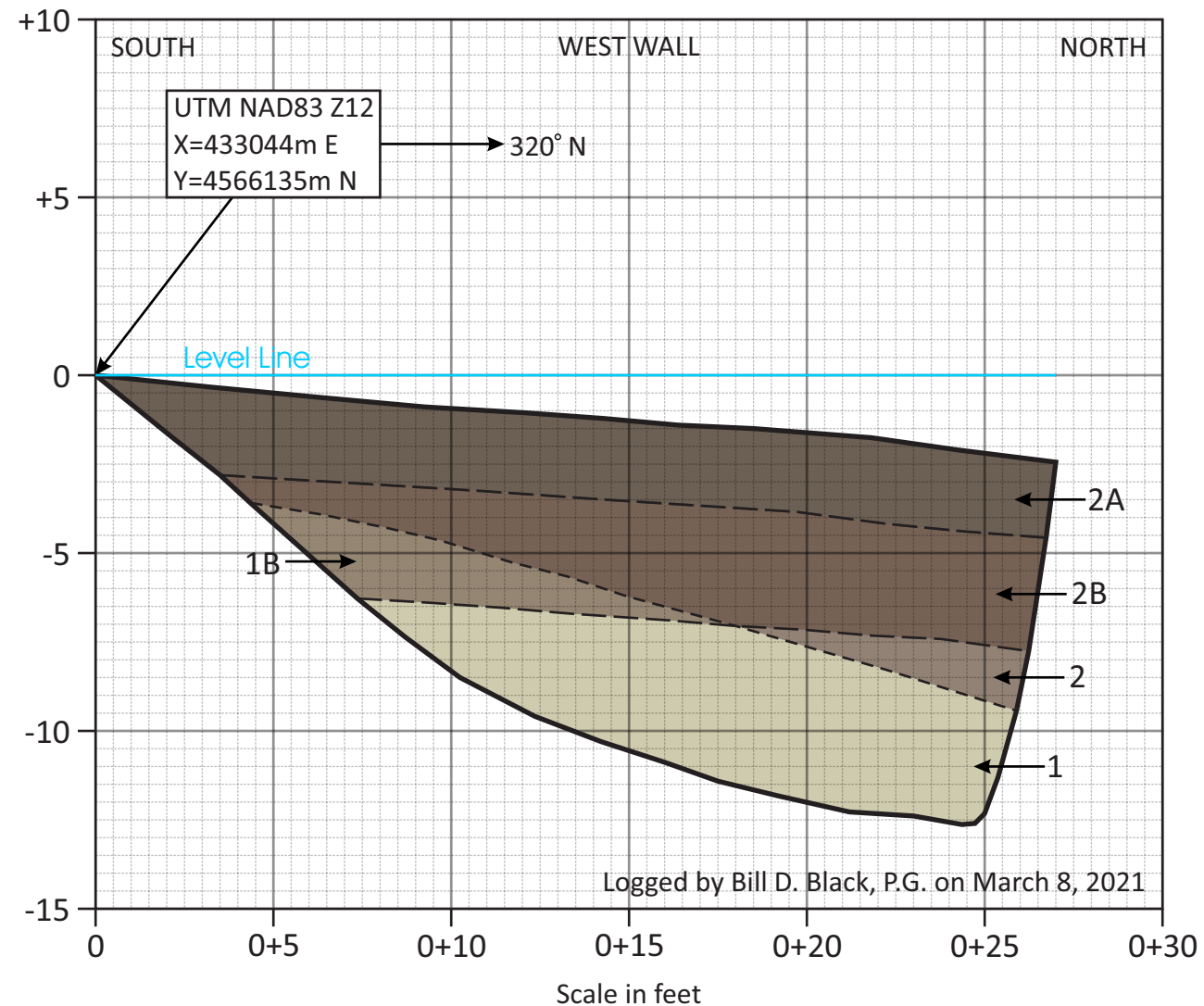

#### UNIT DESCRIPTIONS

**Unit 1.** *Tertiary Norwood Formation* - weathered olive to brownish-olive, moderate-high density, poorly bedded, claystone; Bt horizon formed in unit 1b (1B).

**Unit 2.** *Holocene to Late Pleistocene slope colluvium* - brown to dark-grayish-brown, moderate-low density, massive, lean clay with sand (CL); Bt horizon and modern A horizon soils formed in unit (2B and 2A).

### TEST PIT 34

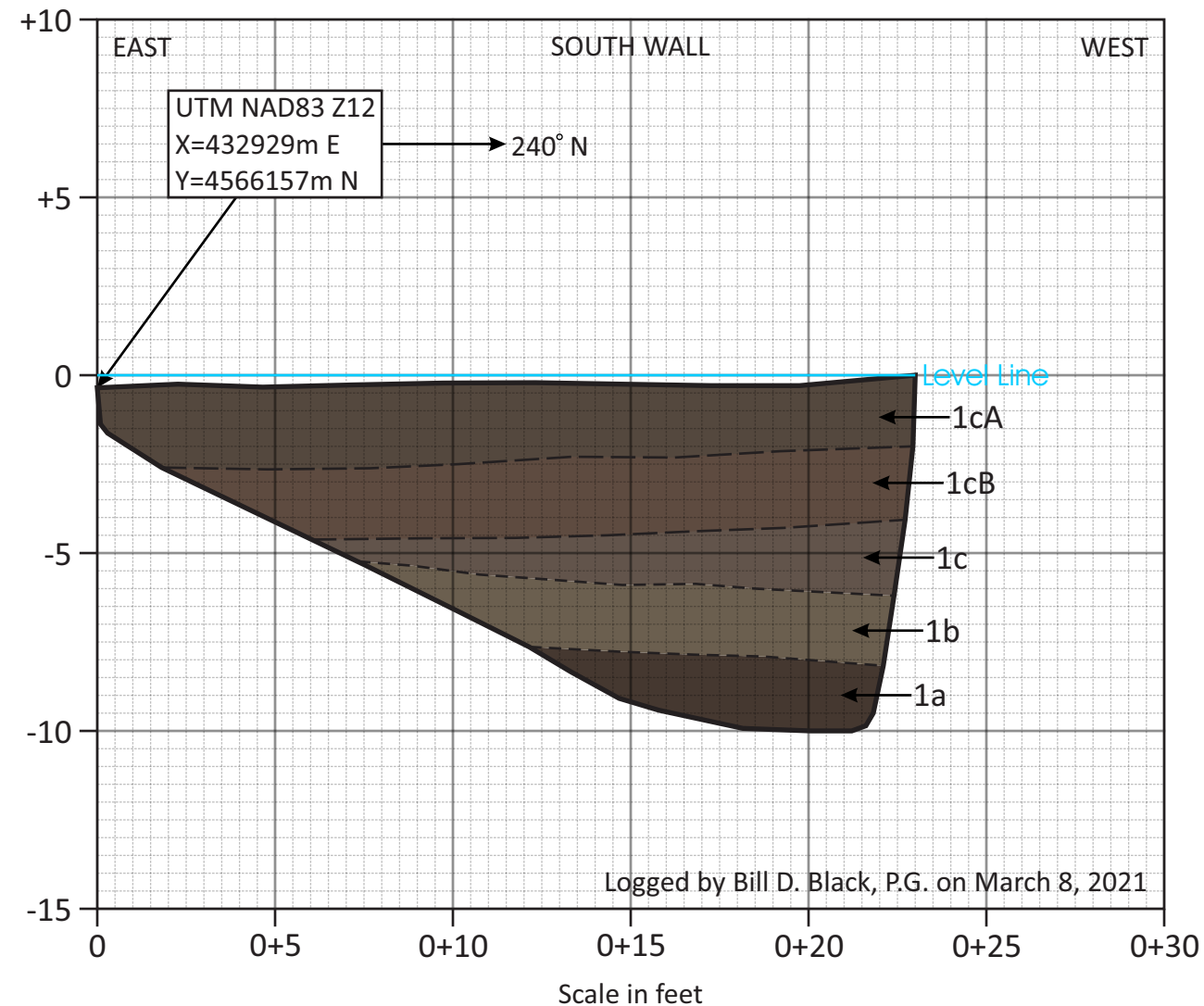

#### UNIT DESCRIPTIONS

**Unit 1.** *Late Pleistocene to Holocene mixed alluvium and colluvium* - sequence comprised of a lower (1a) dark brown, moderate-high density, massive, lean to fat clay (CL/CH) with sand and trace sandstone cobbles; a middle (1b) brown, moderate-high density, poorly bedded, sandy gravel (GW) with subround to subangular cobbles with stage II carbonate; and an upper (1c) brown to dark-grayish-brown, poorly bedded to massive, clayey sand to sand clay (SC/CL) with trace gravel; Bt horizon and modern A horizon soils formed in unit 1c (1cB and 1cA)

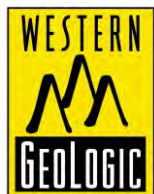

Scale 1 inch equals 5 feet with no vertical exaggeration

### TEST PIT LOGS, SHEET 17

#### GEOLOGIC HAZARDS EVALUATION

Legacy Mountain Development  
Sections 23 and 24,  
Township 6 North, Range 1 East  
Huntsville, Weber County, Utah

FIGURE 4Q



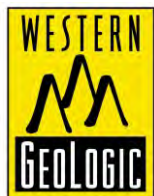
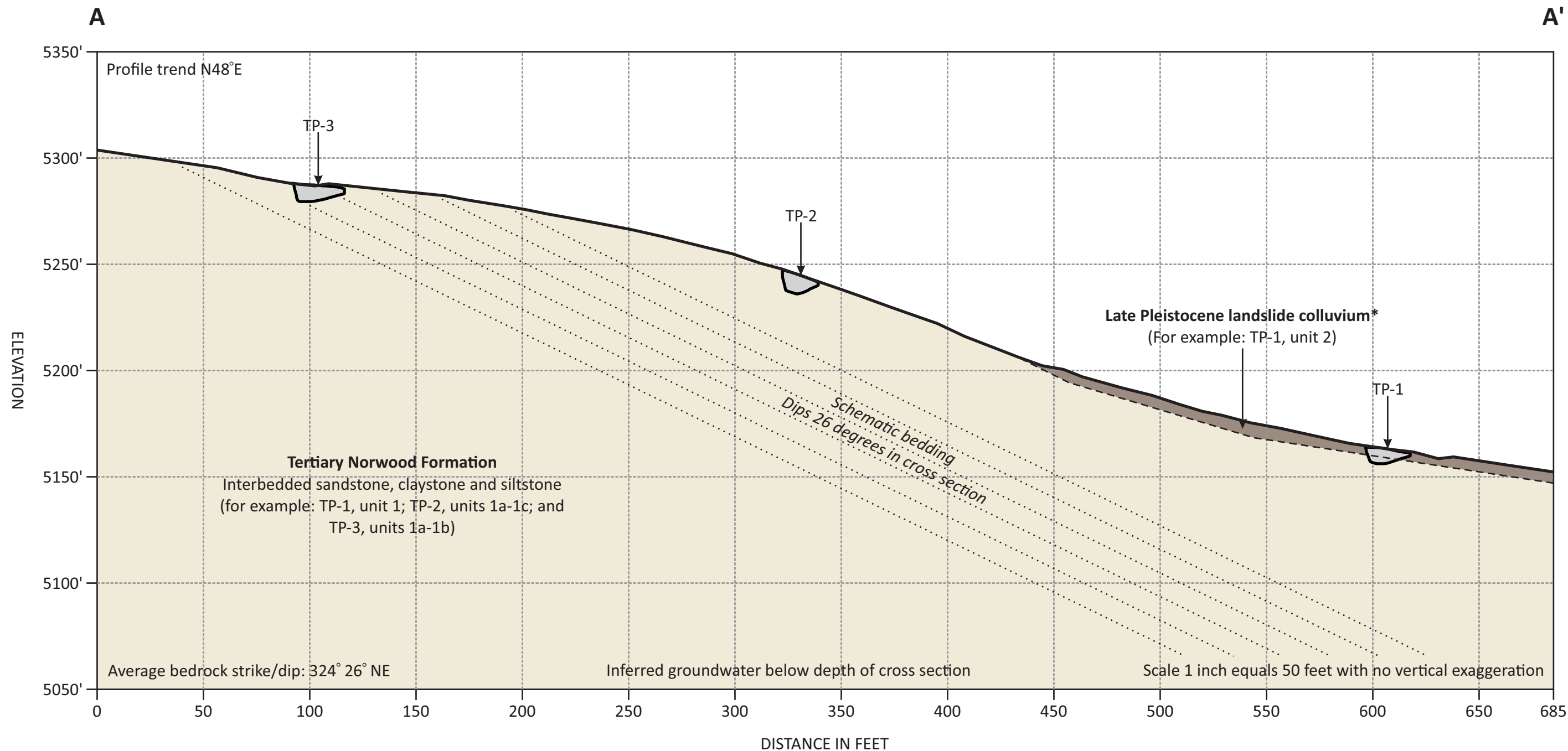

Contacts are based on subsurface data and the surficial geologic mapping on Plate 1.  
 Topographic profile determined by Global Mapper using 2016 LIDAR data. Inferred groundwater is based on reported depths in nearby wells. All contacts and groundwater (if shown) are approximate and may vary. Schematic bedding is based on average strike/dip, profile trend, and dips determined using <http://app.visiblegeology.com/apparentDip.html>.

**CROSS SECTION A-A'**

**GEOLOGIC HAZARDS EVALUATION**  
 Legacy Mountain Development  
 Sections 23 and 24,  
 Township 6 North, Range 1 East  
 Huntsville, Weber County, Utah

**FIGURE 5A**

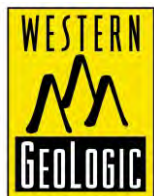
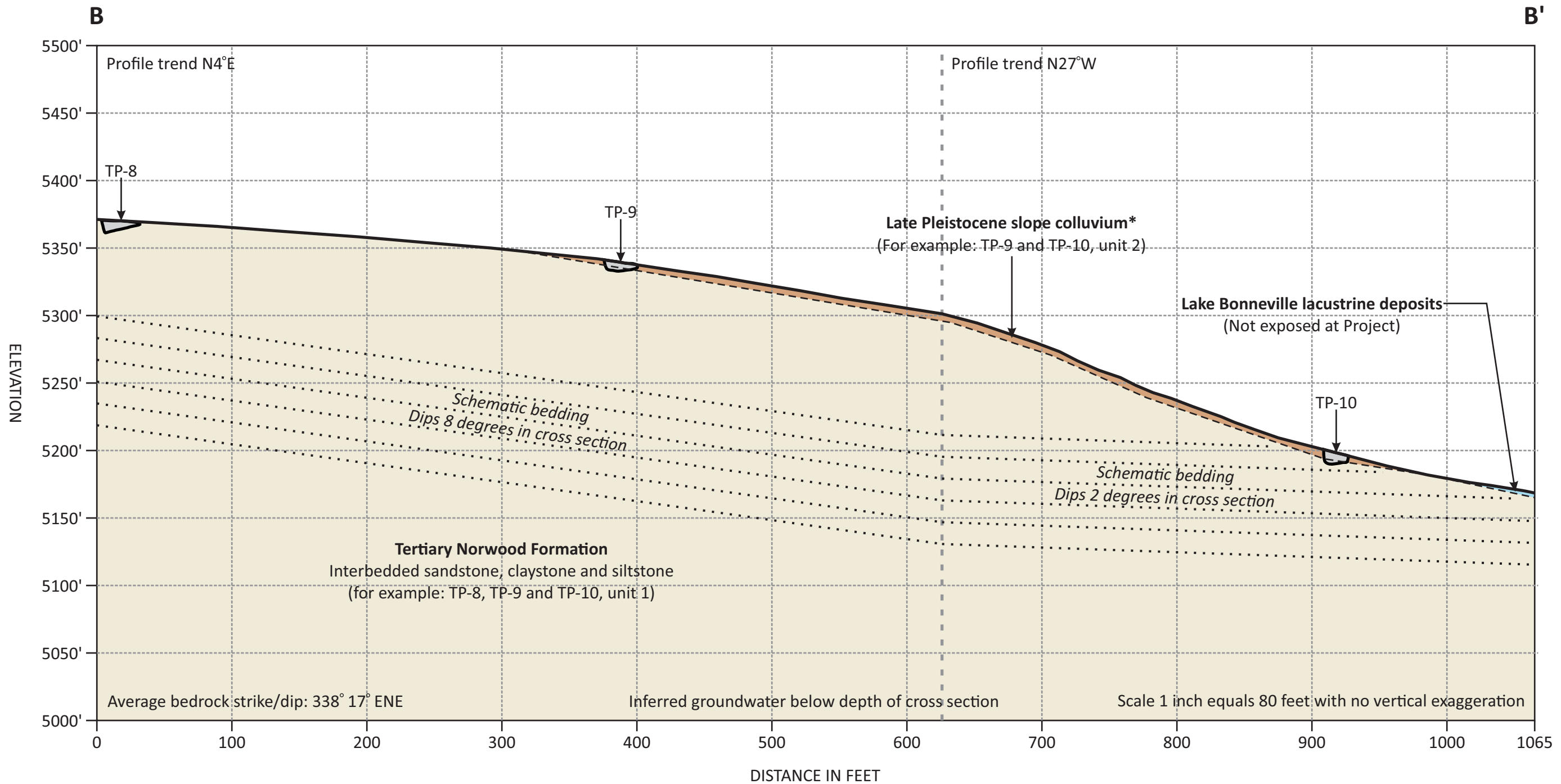

Contacts are based on subsurface data and the surficial geologic mapping on Plate 1. Topographic profile determined by Global Mapper using 2016 LIDAR data. Inferred groundwater is based on reported depths in nearby wells. All contacts and groundwater (if shown) are approximate and may vary. Schematic bedding is based on average strike/dip, profile trend, and dips determined using <http://app.visiblegeology.com/apparentDip.html>.

**CROSS SECTION B-B'**

**GEOLOGIC HAZARDS EVALUATION**  
 Legacy Mountain Development  
 Sections 23 and 24,  
 Township 6 North, Range 1 East  
 Huntsville, Weber County, Utah

**FIGURE 5B**

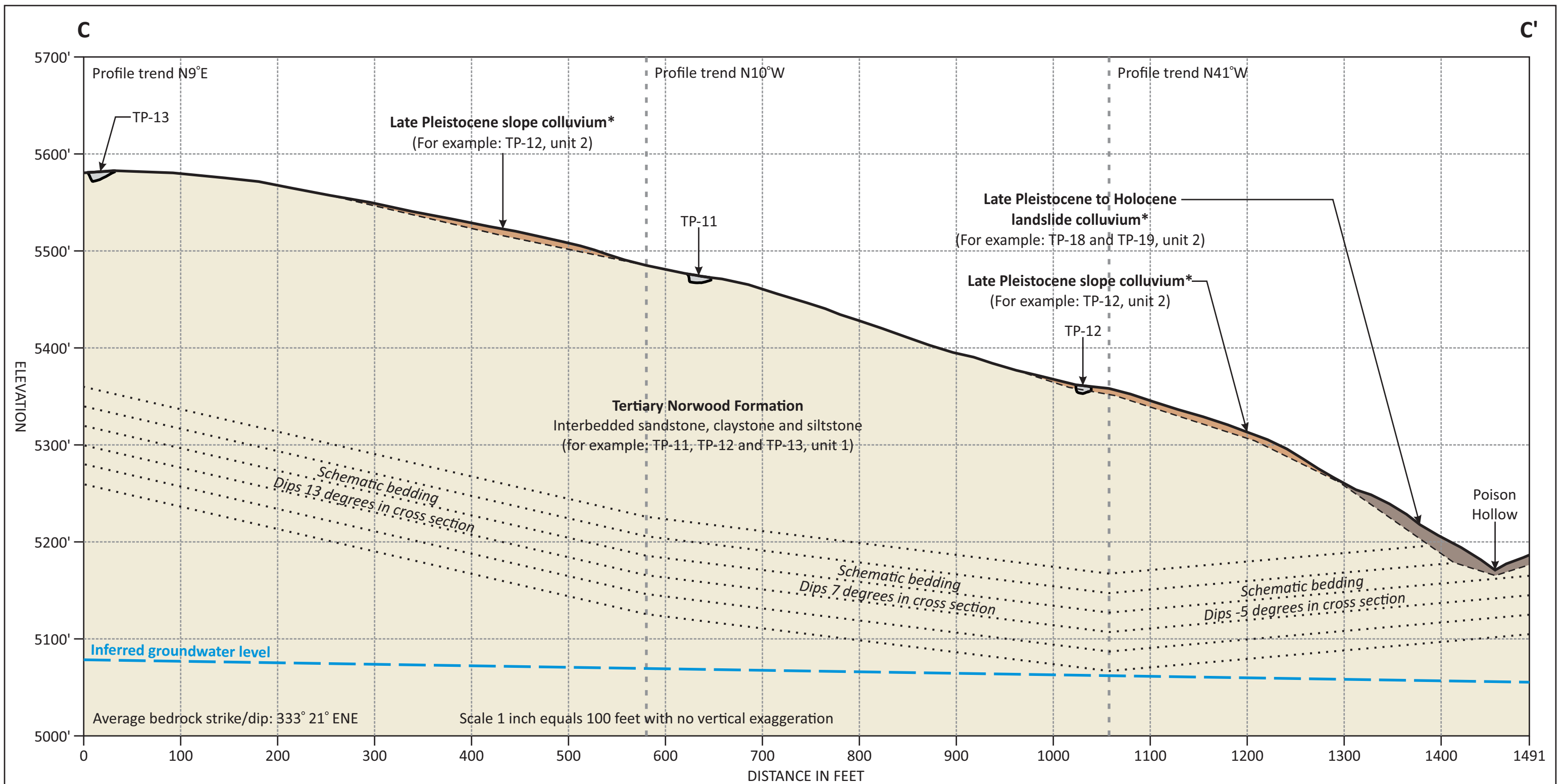

**CROSS SECTION C-C'**

**GEOLOGIC HAZARDS EVALUATION**  
Legacy Mountain Development  
Sections 23 and 24,  
Township 6 North, Range 1 East  
Huntsville, Weber County, Utah

**FIGURE 5C**

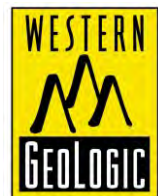

Contacts are based on subsurface data and the surficial geologic mapping on Plate 1.  
Topographic profile determined by Global Mapper using 2016 LIDAR data. Inferred groundwater is based on reported depths in nearby wells. All contacts and groundwater (if shown) are approximate and may vary. Schematic bedding is based on average strike/dip, profile trend, and dips determined using <http://app.visiblegeology.com/apparentDip.html>.

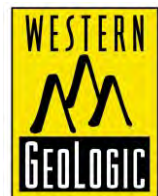
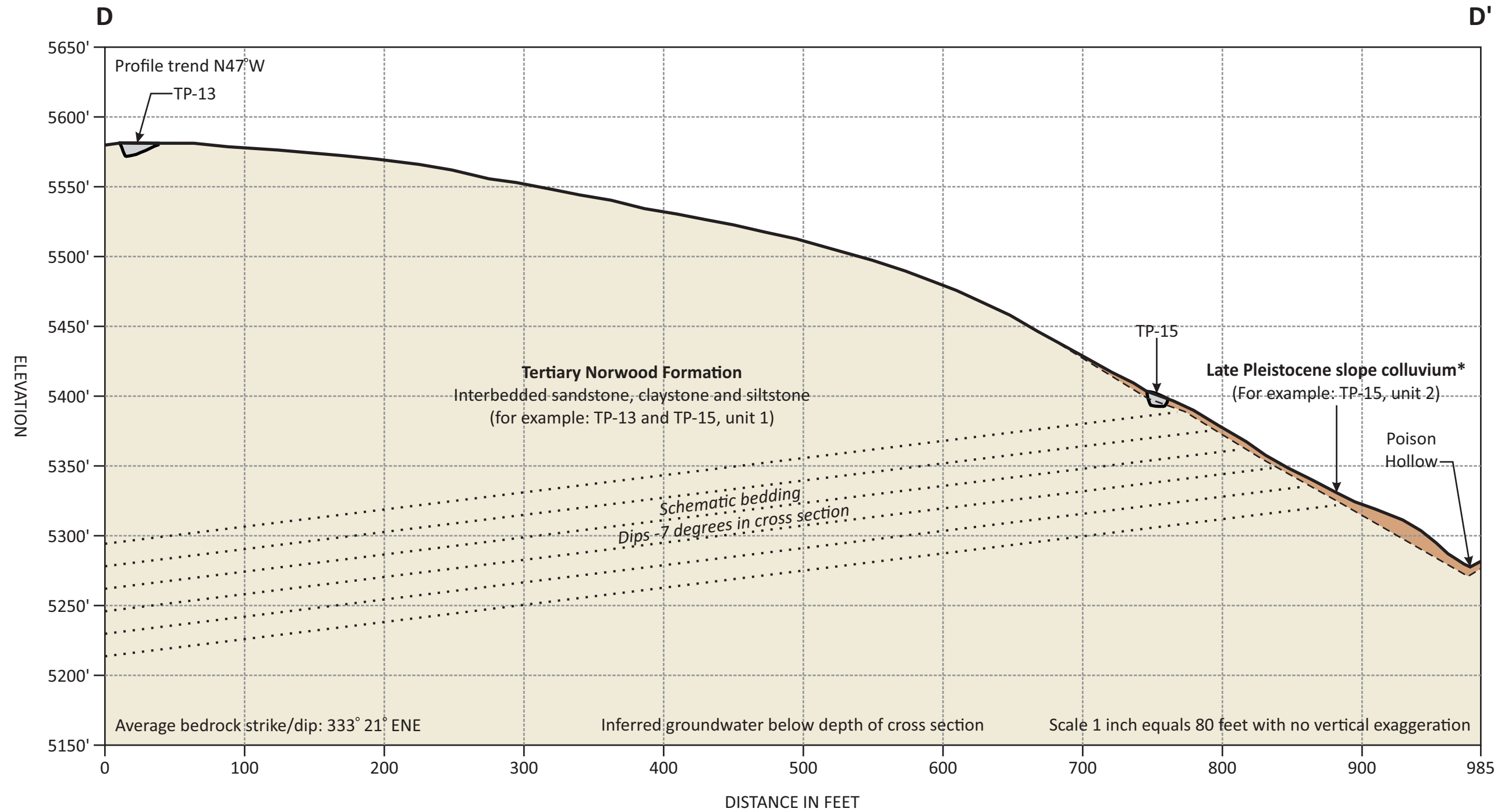

Contacts are based on subsurface data and the surficial geologic mapping on Plate 1.  
 Topographic profile determined by Global Mapper using 2016 LIDAR data. Inferred groundwater is based on reported depths in nearby wells. All contacts and groundwater (if shown) are approximate and may vary. Schematic bedding is based on average strike/dip, profile trend, and dips determined using <http://app.visiblegeology.com/apparentDip.html>.

**CROSS SECTION D-D'**

**GEOLOGIC HAZARDS EVALUATION**  
 Legacy Mountain Development  
 Sections 23 and 24,  
 Township 6 North, Range 1 East  
 Huntsville, Weber County, Utah

**FIGURE 5D**

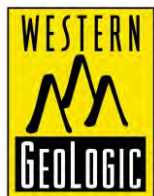
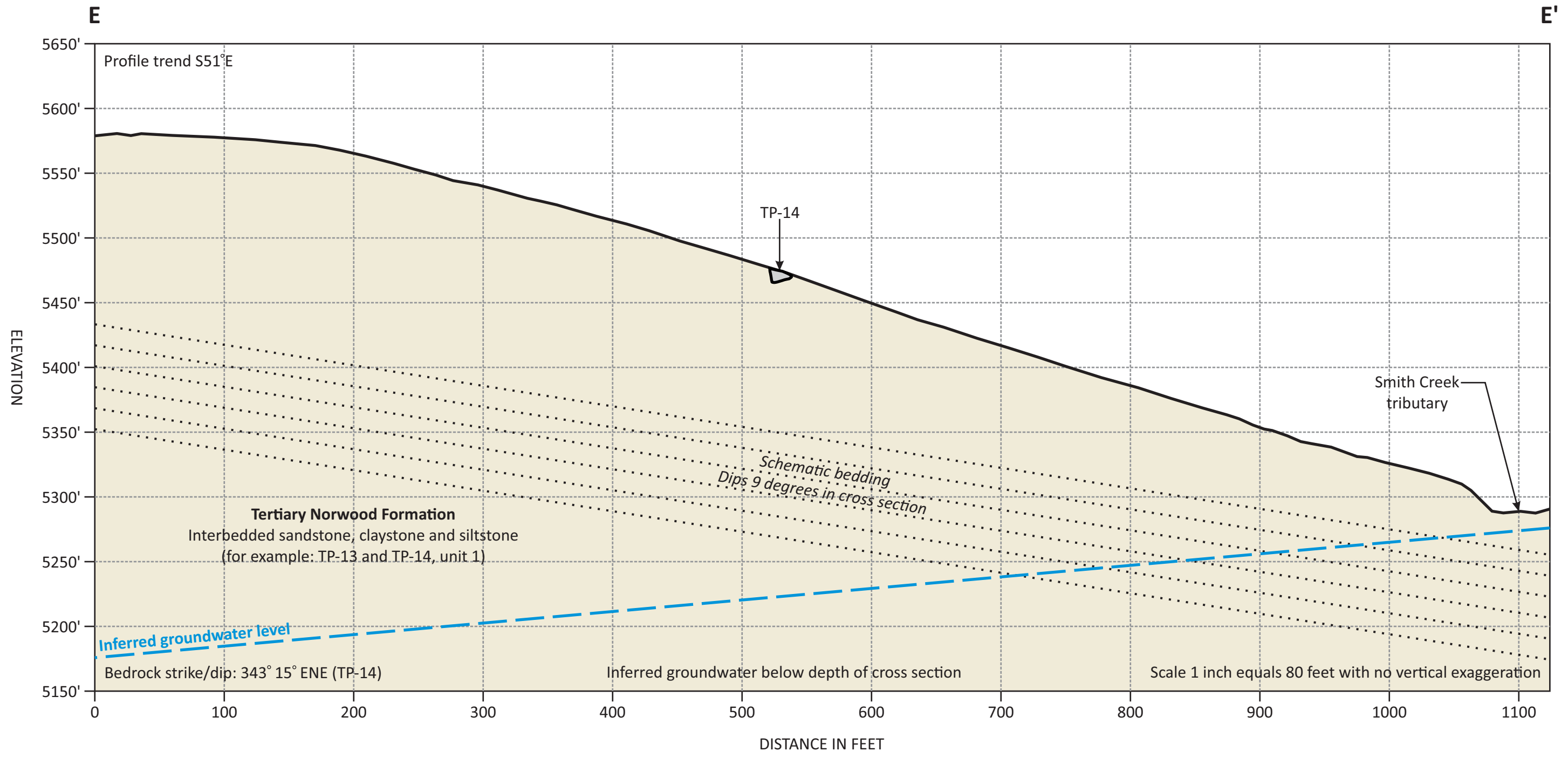

Contacts are based on subsurface data and the surficial geologic mapping on Plate 1.  
 Topographic profile determined by Global Mapper using 2016 LIDAR data. Inferred groundwater is based on reported depths in nearby wells. All contacts and groundwater (if shown) are approximate and may vary. Schematic bedding is based on average strike/dip, profile trend, and dips determined using <http://app.visiblegeology.com/apparentDip.html>.

**CROSS SECTION E-E'**

**GEOLOGIC HAZARDS EVALUATION**  
 Legacy Mountain Development  
 Sections 23 and 24,  
 Township 6 North, Range 1 East  
 Huntsville, Weber County, Utah

**FIGURE 5E**

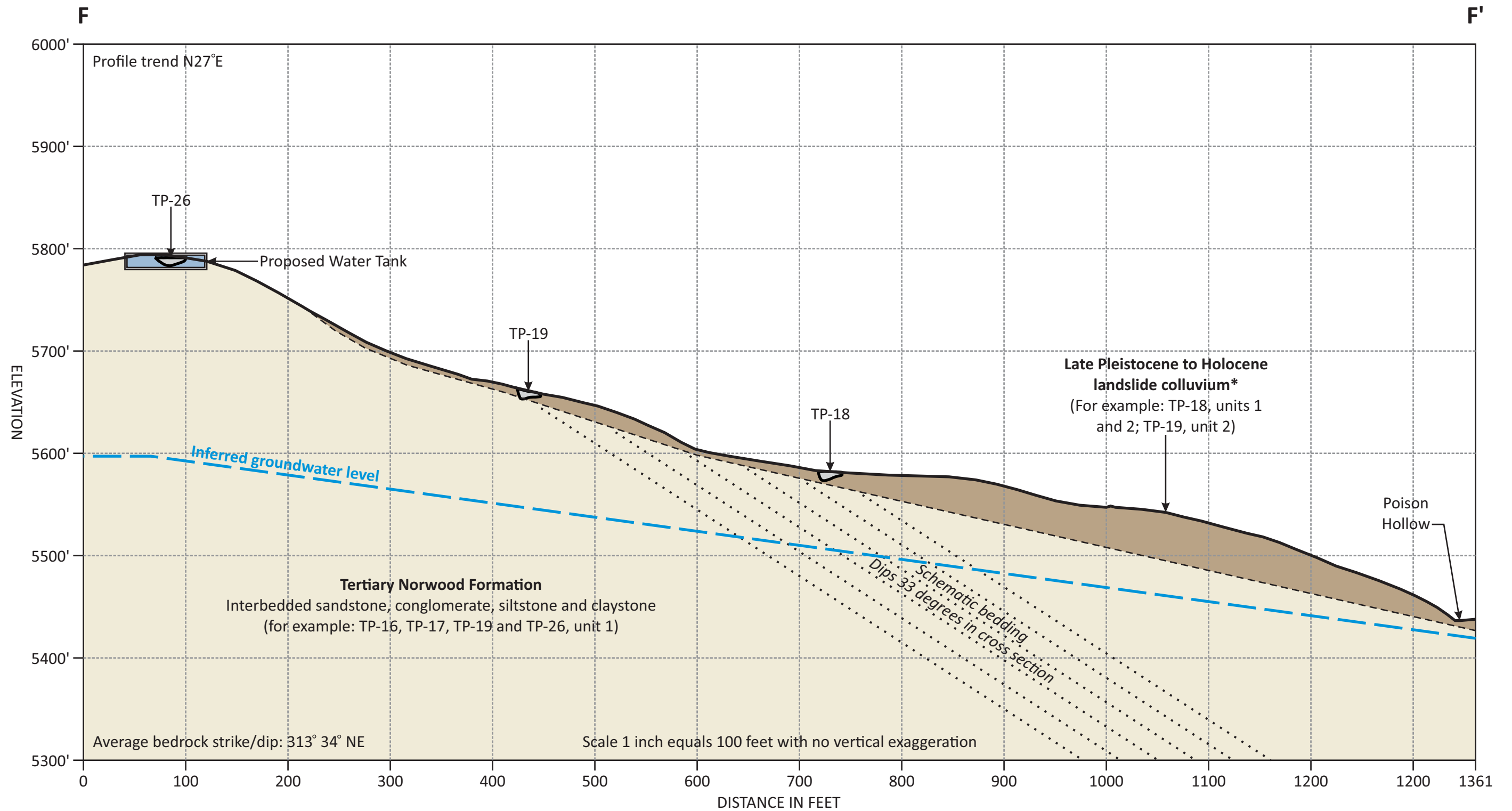

**CROSS SECTION F-F'**

**GEOLOGIC HAZARDS EVALUATION**  
Legacy Mountain Development  
Sections 23 and 24,  
Township 6 North, Range 1 East  
Huntsville, Weber County, Utah

**FIGURE 5F**

Contacts are based on subsurface data and the surficial geologic mapping on Plate 1.  
Topographic profile determined by Global Mapper using 2016 LIDAR data. Inferred groundwater is based on reported depths in nearby wells. All contacts and groundwater (if shown) are approximate and may vary. Schematic bedding is based on average strike/dip, profile trend, and dips determined using <http://app.visiblegeology.com/apparentDip.html>.

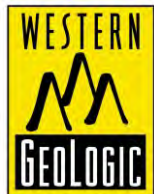



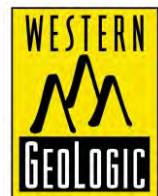
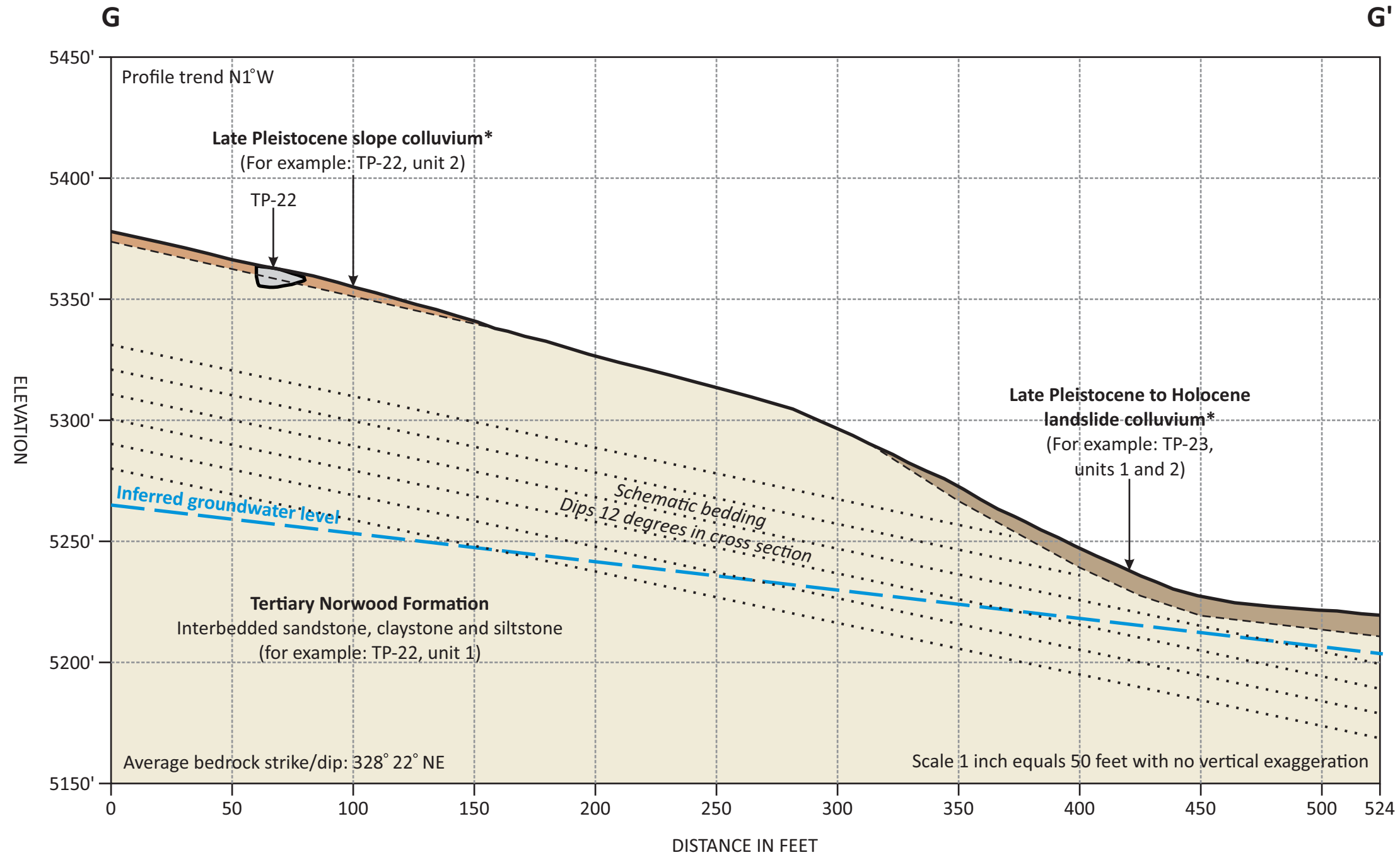

Contacts are based on subsurface data and the surficial geologic mapping on Plate 1.  
 Topographic profile determined by Global Mapper using 2016 LIDAR data. Inferred groundwater is based on reported depths in nearby wells. All contacts and groundwater (if shown) are approximate and may vary. Schematic bedding is based on average strike/dip, profile trend, and dips determined using <http://app.visiblegeology.com/apparentDip.html>.

**CROSS SECTION G-G'**

**GEOLOGIC HAZARDS EVALUATION**  
 Legacy Mountain Development  
 Sections 23 and 24,  
 Township 6 North, Range 1 East  
 Huntsville, Weber County, Utah

**FIGURE 5G**

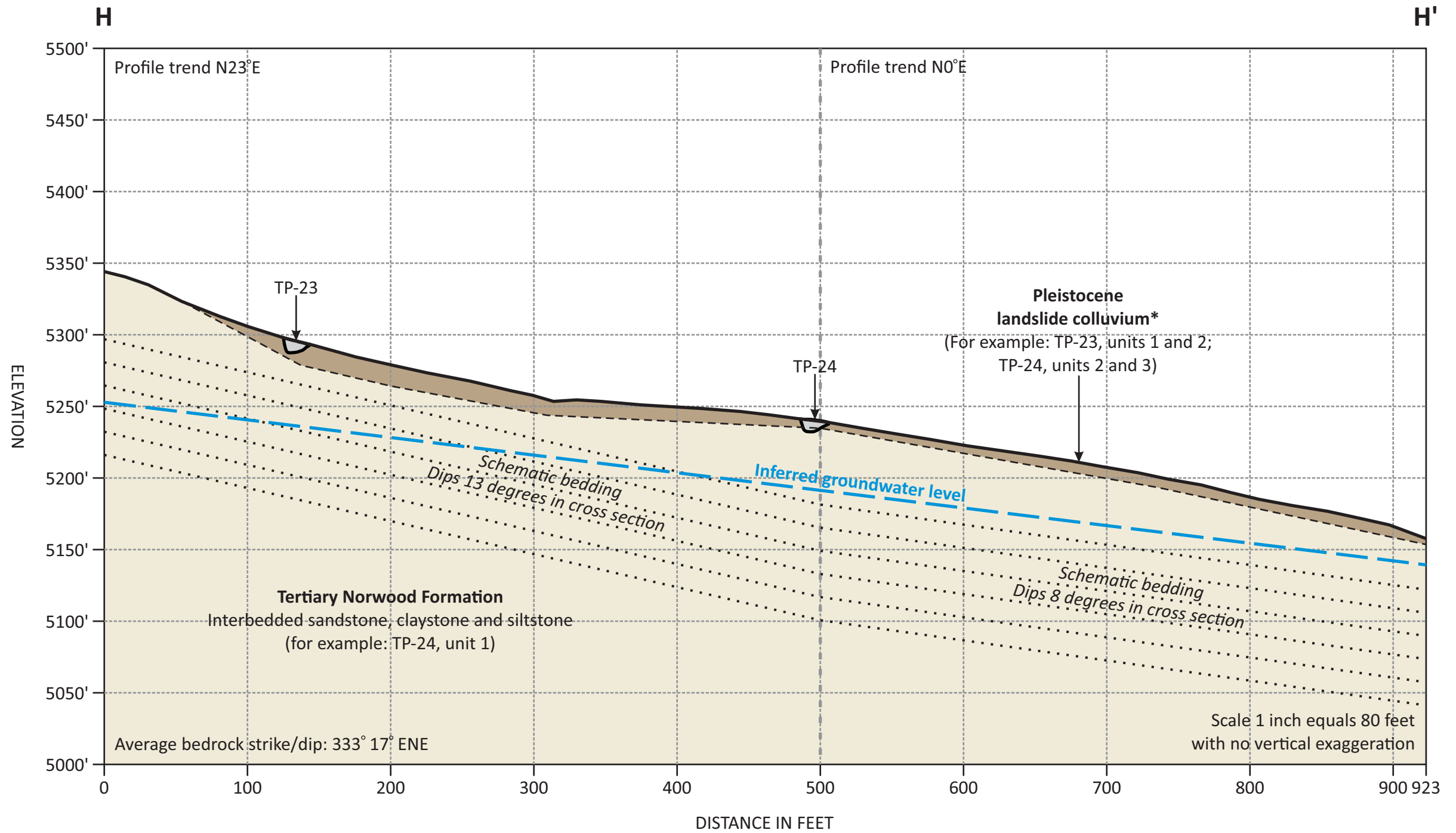

Contacts are based on subsurface data and the surficial geologic mapping on Plate 1.  
Topographic profile determined by Global Mapper using 2016 LIDAR data. Inferred groundwater is based on reported depths in nearby wells. All contacts and groundwater (if shown) are approximate and may vary. Schematic bedding is based on average strike/dip, profile trend, and dips determined using <http://app.visiblegeology.com/apparentDip.html>.

**CROSS SECTION H-H'**

**GEOLOGIC HAZARDS EVALUATION**  
Legacy Mountain Development  
Sections 23 and 24,  
Township 6 North, Range 1 East  
Huntsville, Weber County, Utah

**FIGURE 5H**

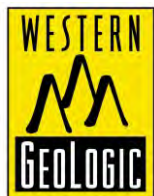



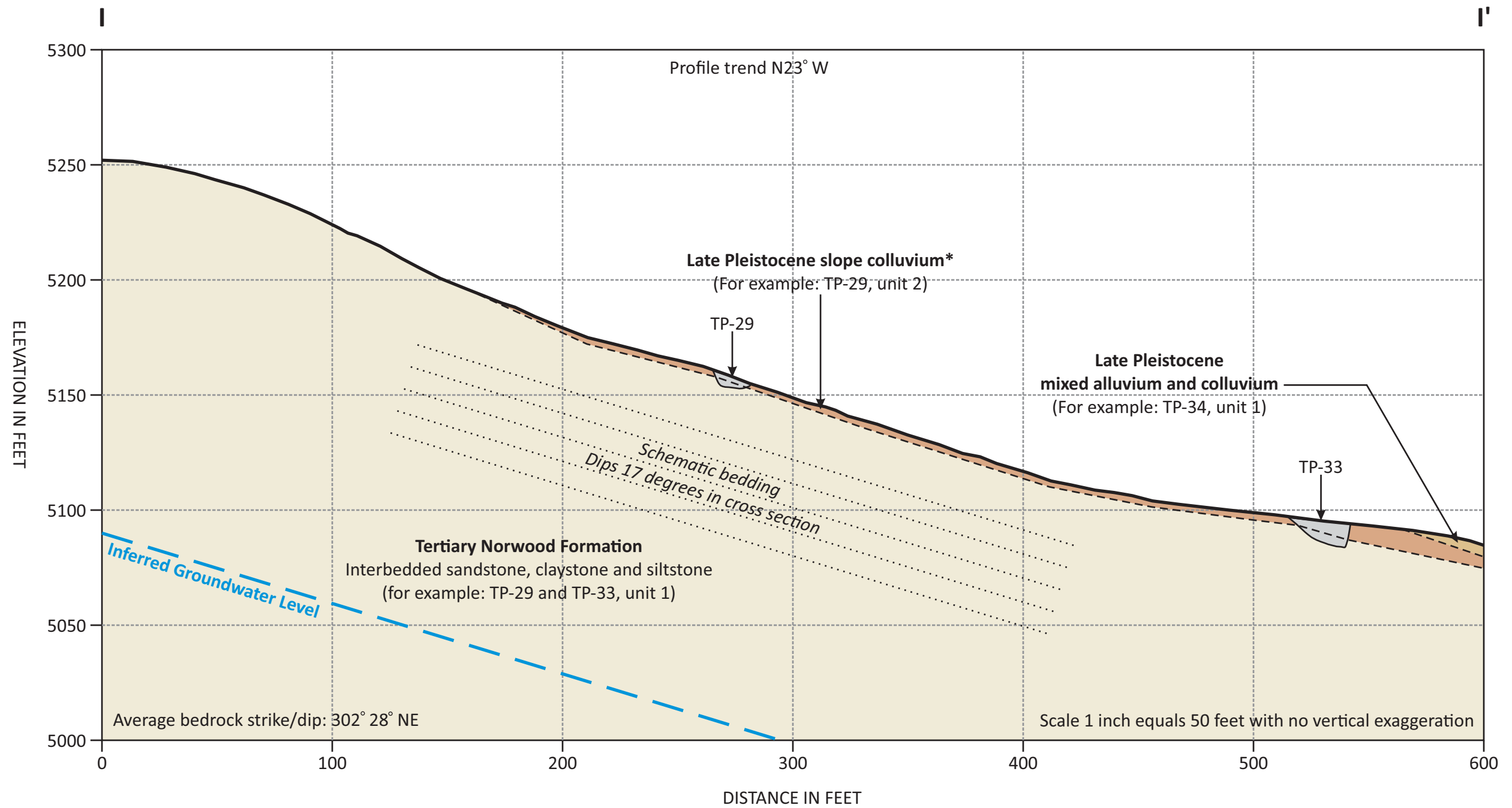

**CROSS SECTION I-I'**

**GEOLOGIC HAZARDS EVALUATION**

Legacy Mountain Development  
Sections 23 and 24,  
Township 6 North, Range 1 East  
Huntsville, Weber County, Utah

**FIGURE 5I**

Contacts are based on subsurface data and the surficial geologic mapping on Plate 1.  
Topographic profile determined by Global Mapper using 2016 LIDAR data. Inferred groundwater is based on reported depths in nearby wells. All contacts and groundwater (if shown) are approximate and may vary. Schematic bedding is based on average strike/dip, profile trend, and dips determined using <http://app.visiblegeology.com/apparentDip.html>.

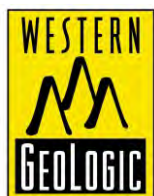

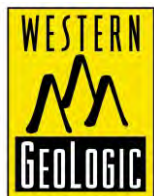
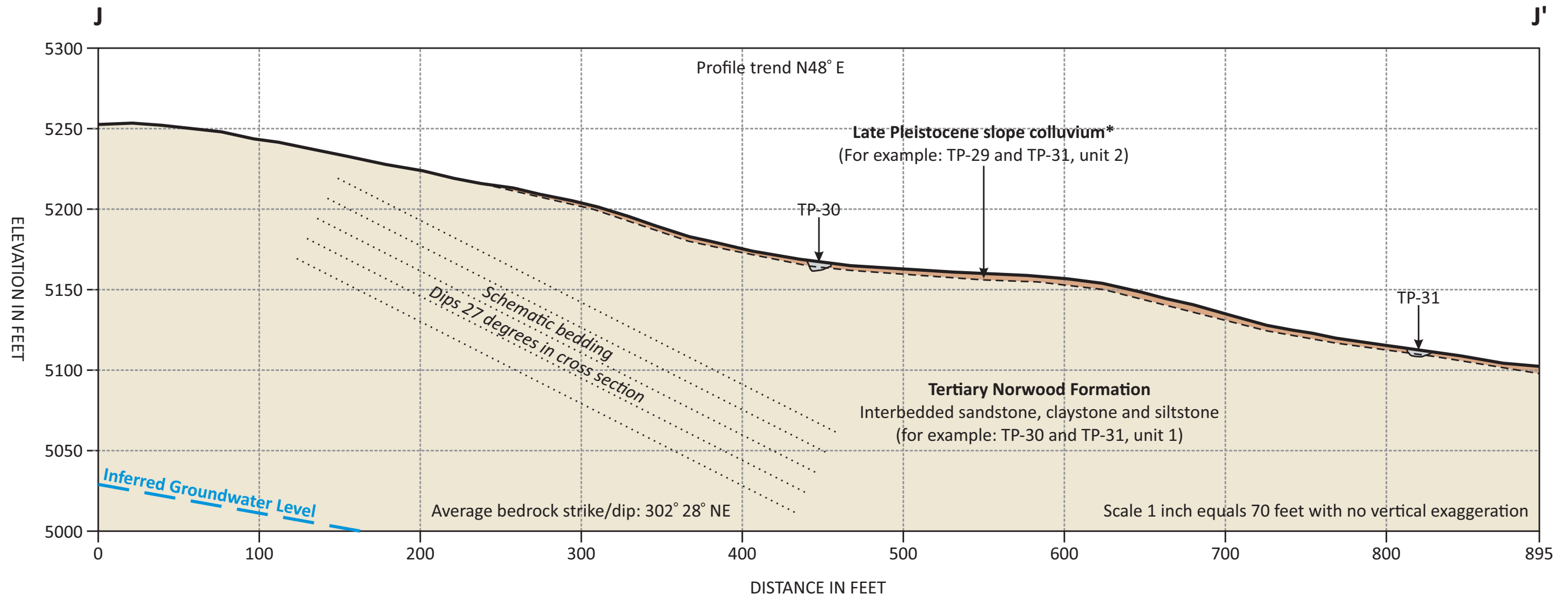

Contacts are based on subsurface data and the surficial geologic mapping on Plate 1.  
 Topographic profile determined by Global Mapper using 2016 LIDAR data. Inferred groundwater is based on reported depths in nearby wells. All contacts and groundwater (if shown) are approximate and may vary. Schematic bedding is based on average strike/dip, profile trend, and dips determined using <http://app.visiblegeology.com/apparentDip.html>.

**CROSS SECTION J-J'**

**GEOLOGIC HAZARDS EVALUATION**  
 Legacy Mountain Development  
 Sections 23 and 24,  
 Township 6 North, Range 1 East  
 Huntsville, Weber County, Utah

**FIGURE 5J**

# PLATES



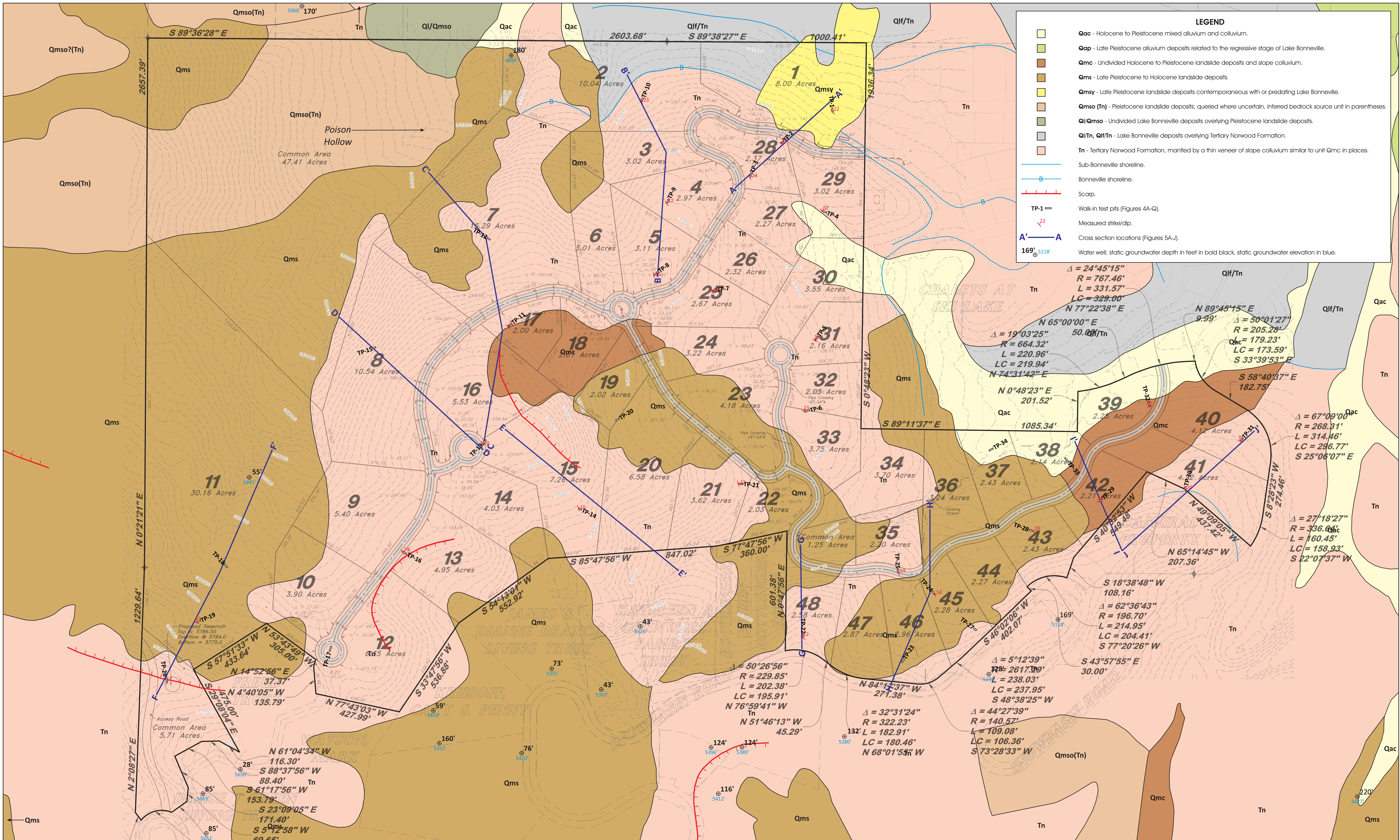

Surficial geology modified from Coogan and King (2016). Site plan from Great Basin Engineering Preliminary Plan - PRUD dated 8 February, 2021, sheet C1. Contours generated by Great Basin Engineering, interval 10 feet.

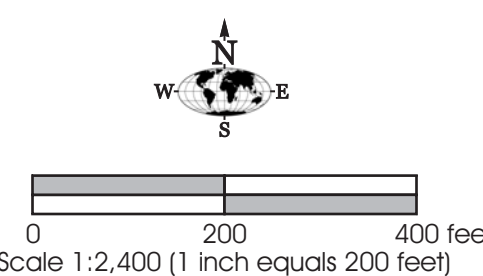
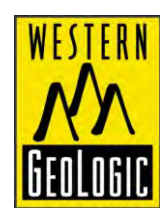

**SITE EVALUATION AND GEOLOGY**  
**GEOLOGIC HAZARDS EVALUATION**  
 Legacy Mountain Development  
 Sections 23 and 24,  
 Township 6 North, Range 1 East  
 Huntsville, Weber County, Utah  
**PLATE 1**