

LOT AVERAGING TABLE

Lot #	Sq. Ft.	Frontage
1	47,993	183.76
2	21,757	207.35
3	22,232	110.34
4	22,000	110.00
5	22,000	110.00
6	22,000	110.00
7	21,869	110.73
8	36,535	257.59
9	30,061	248.45
10	27,776	115.00
11	27,231	126.38
12	27,231	126.38
13	27,231	126.61
14	27,231	126.84
15	27,231	155.24
16	30,951	157.67
Phase 1		
Average	27,583	154.56
17	26,963	173.56
18	26,963	122.78
19	26,963	122.91
20	26,963	123.17
21	26,963	123.44
22	26,963	217.84
23	27,776	124.56
24	27,776	128.06
25	59,377	118.01
26	39,017	128.51
27	29,786	122.58
28	29,786	122.58
29	29,786	122.58
30	29,786	122.58
31	29,718	123.75
32	27,497	127.30
33	27,910	127.24
Phase 2		
Average	30,588	132.44
34	36,049	127.15
35	24,143	129.47
36	30,023	244.98
37	51,212	168.11
38	152,931	114.52
39	92,551	97.55
40	75,868	199.81
41	48,520	167.58
42	39,862	142.99
43	132,217	155.21
44	95,923	157.02
Phase 3		
Average	70,845	154.94
45	24,596	129.08
46	40,696	181.49
47	138,738	446.72
Phase 4		
Average	68,010	252.43
Overall	41,376	152.89

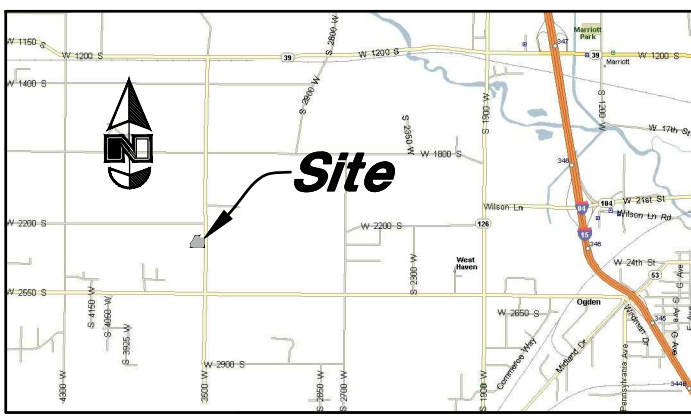
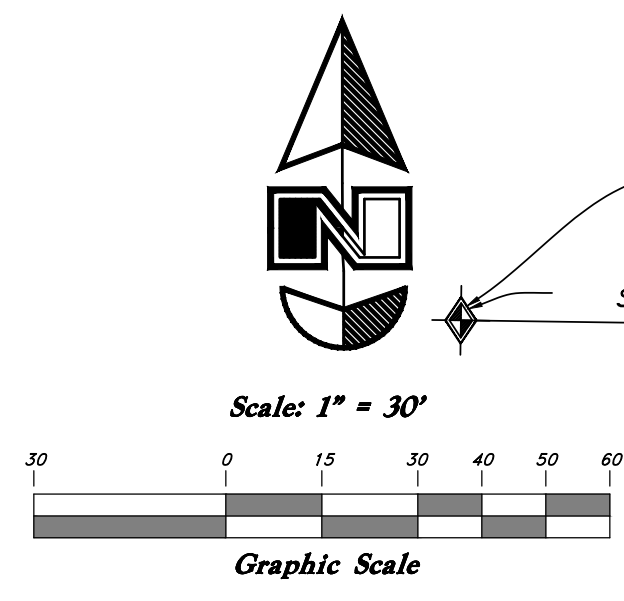

- Legend**
- Monument to be set
 - Found Centerline Monument
 - (Rad.) Radial Line
 - (N/R) Non-Radial Line
 - PUE Public Utility Easement
 - PU&DE Public Utility & Drainage Easement
 - *** Fence
 - Public Utility Easement
 - Existing Boundary
 - Buildable Area
 - Set Hub & Tack
 - A will be set Nail in Curb @ Extension of Property
 - Set 5/8" x 24" Long Rebar & Cap w/ Lotte

WEBER COUNTY ENGINEER

I hereby certify that the required public improvement standards and drawings for this subdivision conform with County standards and the amount of the financial guarantee is sufficient for the installation of these improvements.

Signed this ____ day of _____, 2021

Weber County Engineer

WEBER COUNTY PLANNING COMMISSION APPROVAL

This is to certify that this subdivision plat was duly approved by the Weber County Planning Commission.

Signed this ____ day of _____, 2021.

Chairman, Weber County Planning Commission

WEBER COUNTY COMMISSION ACCEPTANCE

This is to certify that this subdivision plat, the dedication of streets and other public ways and financial guarantee of public improvements associated with this subdivision, thereon are hereby approved and accepted by the commissioners of Weber County, Utah.

Signed this ____ day of _____, 2021.

Chairman, Weber County Commission

WEBER COUNTY SURVEYOR

I hereby certify that the Weber County Surveyor's Office has reviewed this plat and all conditions for approval by this office have been satisfied. The approval of this plat by the Weber County Surveyor does not relieve the Licensed Land Surveyor who executed this plat from the responsibilities and/or liabilities associated therewith.

Signed this ____ day of _____, 2021.

Weber County Surveyor

WEBER COUNTY ATTORNEY

I have examined the financial guarantee and other documents associated with this subdivision plat, and in my opinion they conform with the County Ordinance applicable thereto and now in force and effect.

Signed this ____ day of _____, 2021.

Weber County Attorney

FLOOD PLAIN

This property lies entirely within flood zone X (unshaded) as shown on the FEMA Flood Insurance Rate Map for Weber County, Utah, Community Panel Number 49057C0425E dated 16 Dec, 2005. Flood Zone X is defined as "Areas determined to be outside the 0.2% annual chance flood plain" (no shading).

Signed this ____ day of _____, 2021.

Weber County Attorney

TAYLOR WEST WEBER WATER

This is to certify that this subdivision plat was duly approved by Taylor West Weber Water.

Signed this ____ day of _____, 2021.

Taylor West Weber Water

HOOPER WATER IMPROVEMENT DISTRICT

This is to certify that this subdivision plat was duly approved by Hooper Water Improvement District.

Signed this ____ day of _____, 2021.

Hooper Water Improvement District

Summerset Farms - Phase 4

A Lot Averaging Subdivision

A part of the Southeast Quarter of Section 28, T6N, R2W, SLB&M, U.S. Survey

Weber County, Utah

March 2021

2200 South Street

Deeds will be required before or @ time of recording

Check preliminary title report to ensure all easements, boundary line agreements, or rights of way (subject to and/or identified on the plat. WCO 106-1-5(a)(13); WCO 106-1-8(c)(1))
Need Title Report

ACKNOWLEDGMENT

State of Utah } ss
County of _____

The foregoing instrument was acknowledged before me this ____ day of _____, 2021 by Lori Guerrero.

Residing At: _____
Commission Number: _____
Commission Expires: _____

A Notary Public commissioned in Utah

A legend shall be included which clearly identifies the lines, symbols, and other markings used to create the survey map, or plat. WCO 45-3-3(d)

The existing location, widths, and other dimensions of all existing or platted easements within and immediately adjacent (within 30') to the tract of land to be subdivided. WCO 106-1-5(a) (6)

Are you creating a right of way for the canal or show book and page for right of way if creating a ROW need to dedicate in owners dedication

The existing location, widths, and other dimensions of all existing or platted sanitary sewers, storm drains, water supply mains, fire hydrants, water wells within or immediately adjacent to the tract of land to be subdivided. WCO 106-1-5(a)(6)
? what is this

if public trail it needs to be dedicated in owners dedication

Parcels that are split by a taxing district shall have the entire parcel annexed into that taxing district prior to the recording of the subdivision. Exceptions shall be made for bond obligations by the taxing district. WCO106-2-4(l) all annexations need to be approved before signing of plat do you need to annex into Hooper Water

East Quarter Corner of Section 28, T6N, R2W, SLB&M, U.S. Survey (Found 3" Brass Cap Monument in Intersection of 2200 South Street and 3500 West located approximately 6" below ground dated 1982 in fair condition. Monument has since been removed and replaced in 2018)

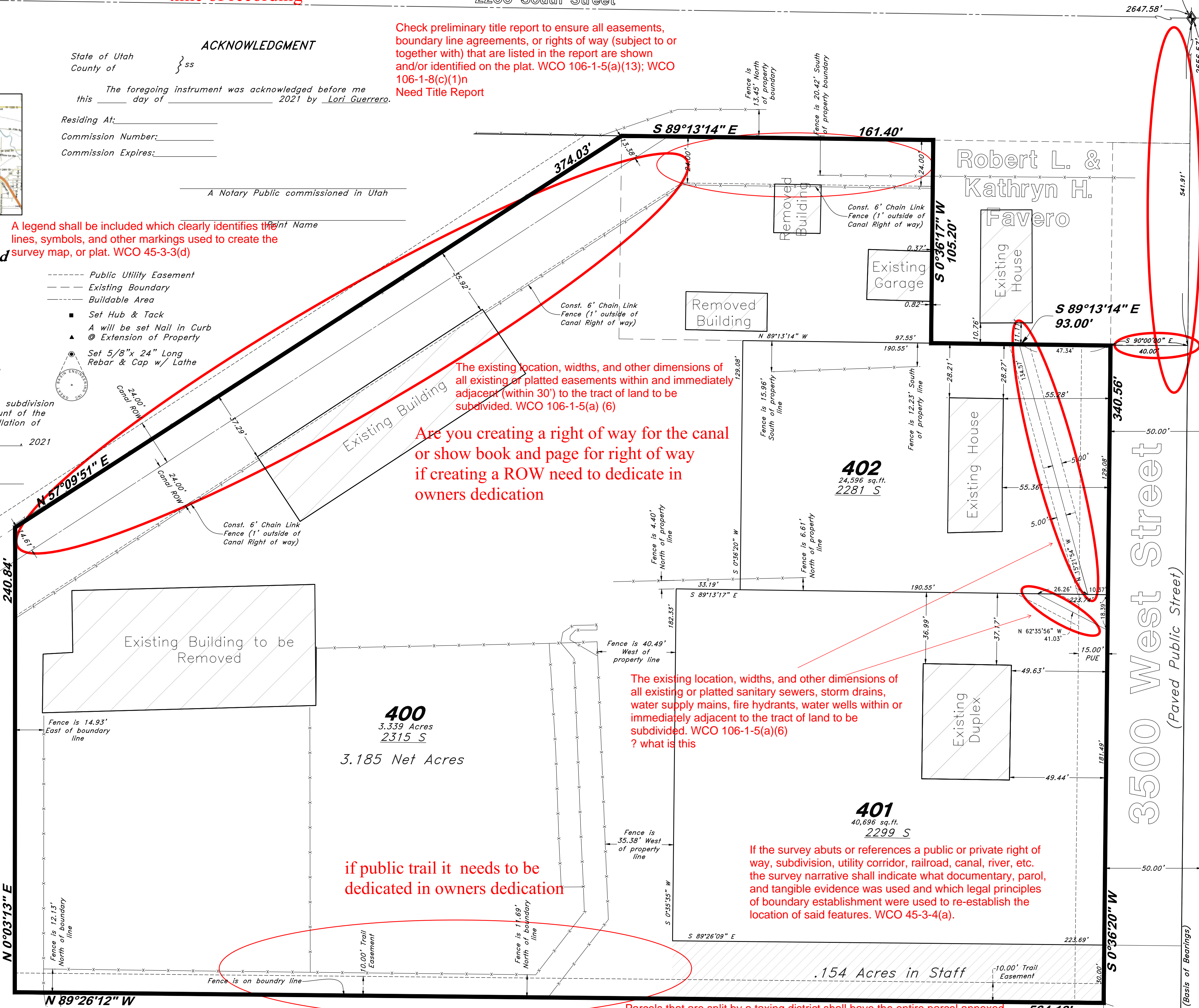

SURVEYOR'S CERTIFICATE

I, Andy Hubbard, do hereby certify that I am a Professional Land Surveyor in the State of Utah, and that I hold Certificate No. 6242920 in accordance with Title 58, Chapter 22, of the Professional Surveyors Licensing Act. I also certify that I have completed a survey of the property described herein in accordance with Section 17-23-17 and that I have verified all measurements shown hereon this plat of Favero's Legacy Cluster Subdivision - Phase 4 - 2nd Amendment, in Weber County, Utah and that it has been correctly drawn to the designated scale and is a true and correct representation of the following description of lands included in said subdivision, based on data compiled from records in the Weber County Recorder's Office. Monuments have been found or placed as represented on this plat. I further certify that all lots within this Subdivision hereby meet all current lot width and area requirements of the Weber County Zoning Ordinance.

Signed this ____ day of _____, 2021.

6242920
License No.

03/09/2021
Andy Hubbard

OWNERS DEDICATION

We the undersigned owners of the herein described tract of land, do hereby set apart and subdivide the same into lots as shown on the plat and name said Summerset Farms - Phase 4, a Lot Averaging Subdivision and do grant and dedicate a perpetual right and easement over, upon and under the lands designated hereon as public utility easement and/or Detention Pond Easement, the same to be used for the maintenance and operation of public utility service line and storm drainage facilities, irrigation canals or for the perpetual preservation of water channels in their natural state whichever is applicable as may be authorized by the governing authority, with no buildings or structures being erected within such easements, and further dedicate to public use all those parts or portions of said tract of land designated as streets, the same to be used as public thoroughfares.

Signed this ____ Day of _____, 2021.

- Roger K. Favero -
by Robert L. Favero in and for the names of all owners signing to be typed or printed on instruments presented for recording

Roger K. Favero - Owner Robert L. Favero - Owner
Kathryn H. Favero
Lori F. Guerrero

Check names for all owners and acknowledgements

Giovanni D. Favero - Owner Lori Guerrero - Owner

ACKNOWLEDGMENT

State of Utah } ss
County of _____

The foregoing instrument was acknowledged before me this ____ day of _____, 2021 by Robert L. Favero.

Residing At: _____
Commission Number: _____
Commission Expires: _____

A Notary Public commissioned in Utah

Print Name

ACKNOWLEDGMENT

State of Utah } ss
County of _____

The foregoing instrument was acknowledged before me this ____ day of _____, 2021 by Giovanni Favero.

Residing At: _____
Commission Number: _____
Commission Expires: _____

A Notary Public commissioned in Utah

DESCRIPTION

A part of the Southeast Quarter of Section 28, Township 6 North, Range 2 West, Salt Lake Base and Meridian, U.S. Survey, Weber County, Utah:

Beginning at a point 541.91 feet North 0°36'20" East along the Section Line and 40.00 feet West from the East Quarter Corner of said Section 28, and running; thence South 00°36'20" West 340.56 feet; thence North 89°26'12" West 564.18 feet; thence North 00°03'13" East 240.84 feet; thence North 57°09'51" East 374.03 feet; thence South 89°13'14" East 161.40 feet; thence South 00°36'17" West 105.20 feet; thence South 89°13'14" East 93.00 feet to the Point of Beginning.

Contains 4.838 Acres, More or Less

NARRATIVE

This Subdivision Plat was requested by Mr. Robert Favero for the purpose of creating Three (3) residential Lots.

A line bearing South 0°36'20" West between the East Quarter Corner and Southeast corner was used as a Basis of Bearing.

Weber County Surveyor Record of Surveyor file #5715 for overall Boundary Retraction Details.

Property Corners are Monumented as depicted on this survey.

AGRICULTURAL NOTE

Agriculture is the preferred use in the agriculture zones. Agricultural operations as specified in the Land Use Code for a particular zone are permitted at any time including the operation of farm machinery and no allowed agricultural use shall be subject to restrictions on the basis that it interferes with activities of future residents of this subdivision.

DEVELOPER: Great Basin Engineering, Inc.
Bob Favero
2049 Bluff Ridge Drive
Syracuse, UT 84075
(801) 644-3706

ENGINEER: c/o Andy Hubbard
5746 South 1475 East Suite 200
Ogden, Utah 84405
(801) 394-4515

Sheet 1 of 1

WEBER COUNTY RECORDER

RECORD NO. _____ FEE PAID _____
FILED FOR RECORD AND
RECORDED _____ AT _____
IN BOOK _____ OF OFFICIAL
RECORDS, PAGE _____ RECORDED
FOR _____

WEBER COUNTY RECORDER

BY: _____ DEPUTY

GREAT BASIN ENGINEERING

5746 SOUTH 1475 EAST OGDEN, UTAH 84403
MAIN (801) 394-4515 B.L.C (801) 521-0222 FAX (801) 392-7544
WWW.GREATBASINENGINEERING.COM