

ROPER BUILDINGS

JD DUNN BUILDING

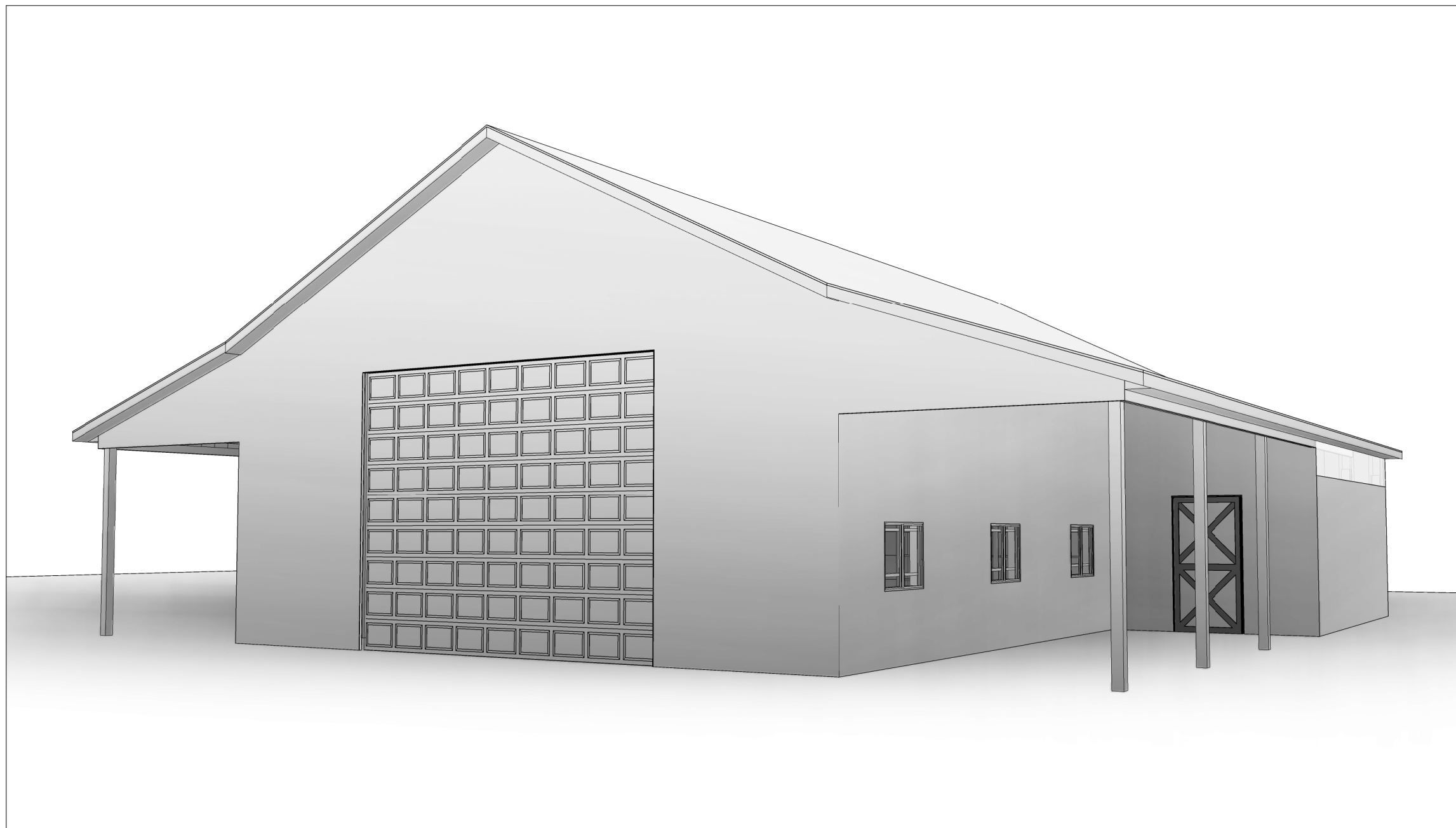

CONTACTS

DRAFTING:

RAW DESIGN
CONTACT: CHRIS CARLTON
PHONE: (801) 879-6114

ENGINEERING:

PRICE ENGINEERING
CONTACT: KYLE PRICE
PHONE: (801) 791-6274

CONTRACTOR:

DMLP RESOURCES/
ROPER BUILDINGS
PHONE: (801) 689-3630

BUILDING INFORMATION

BUILDING INFORMATION:

DIMENSIONS: 36' x 60' = 2,160 Sq. Ft.
LEAN DIMENSIONS: (2)12' x 60'
LEAN SQUARE FOOTAGE: 1,440 Sq. Ft.
TOTAL SQUARE FOOTAGE: 3,600 Sq. Ft.

SITE INFORMATION:

ADDRESS:
1068 North 7100 East
Huntsville, UT 84317

DATE:

3/8/2021

NORTH

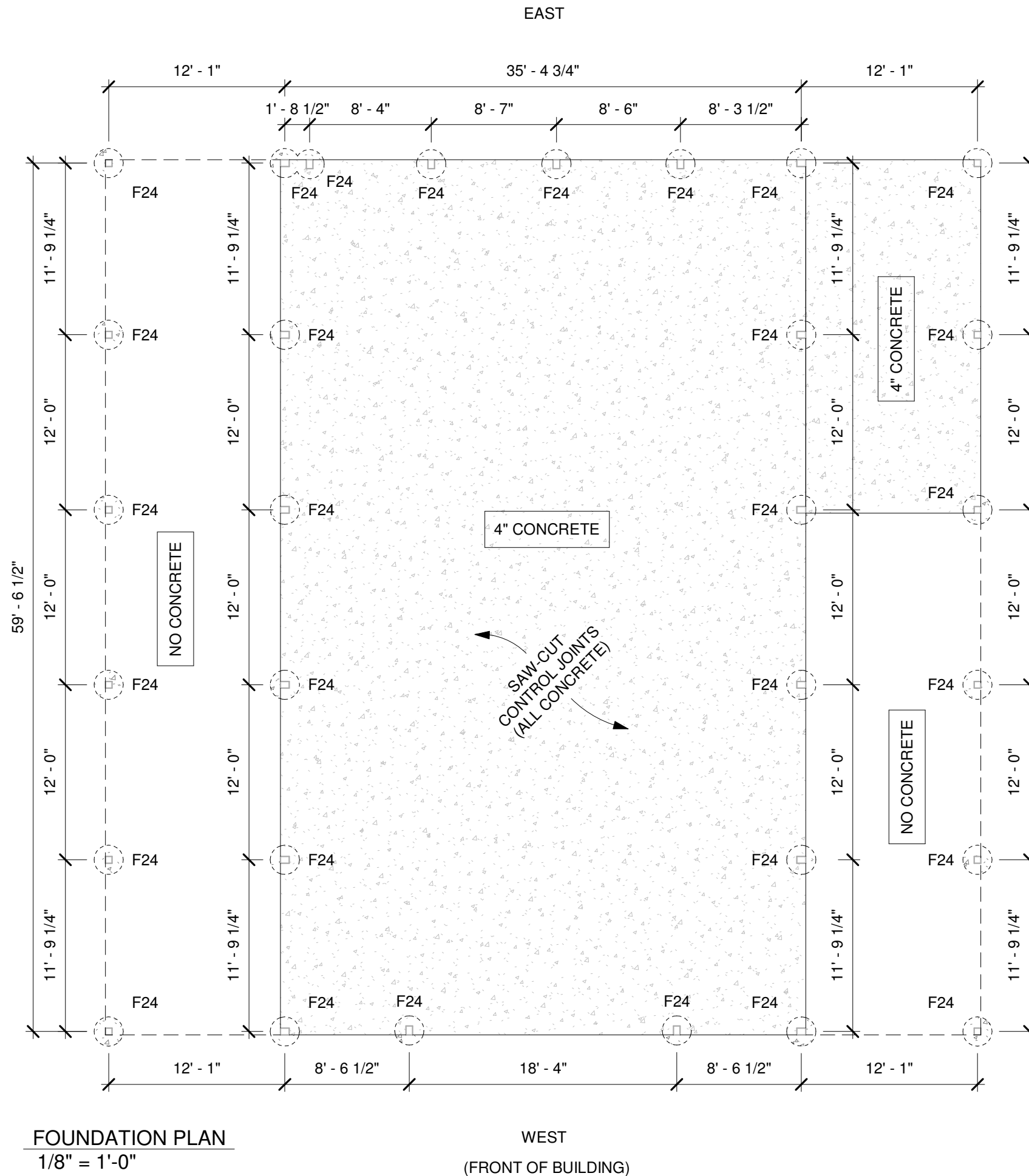

FOUNDATION PLAN
1/8" = 1'-0"

PIERS			
	TYPE	DIAMETER	DEPTH
1.	F24	24"	36"

NORTH

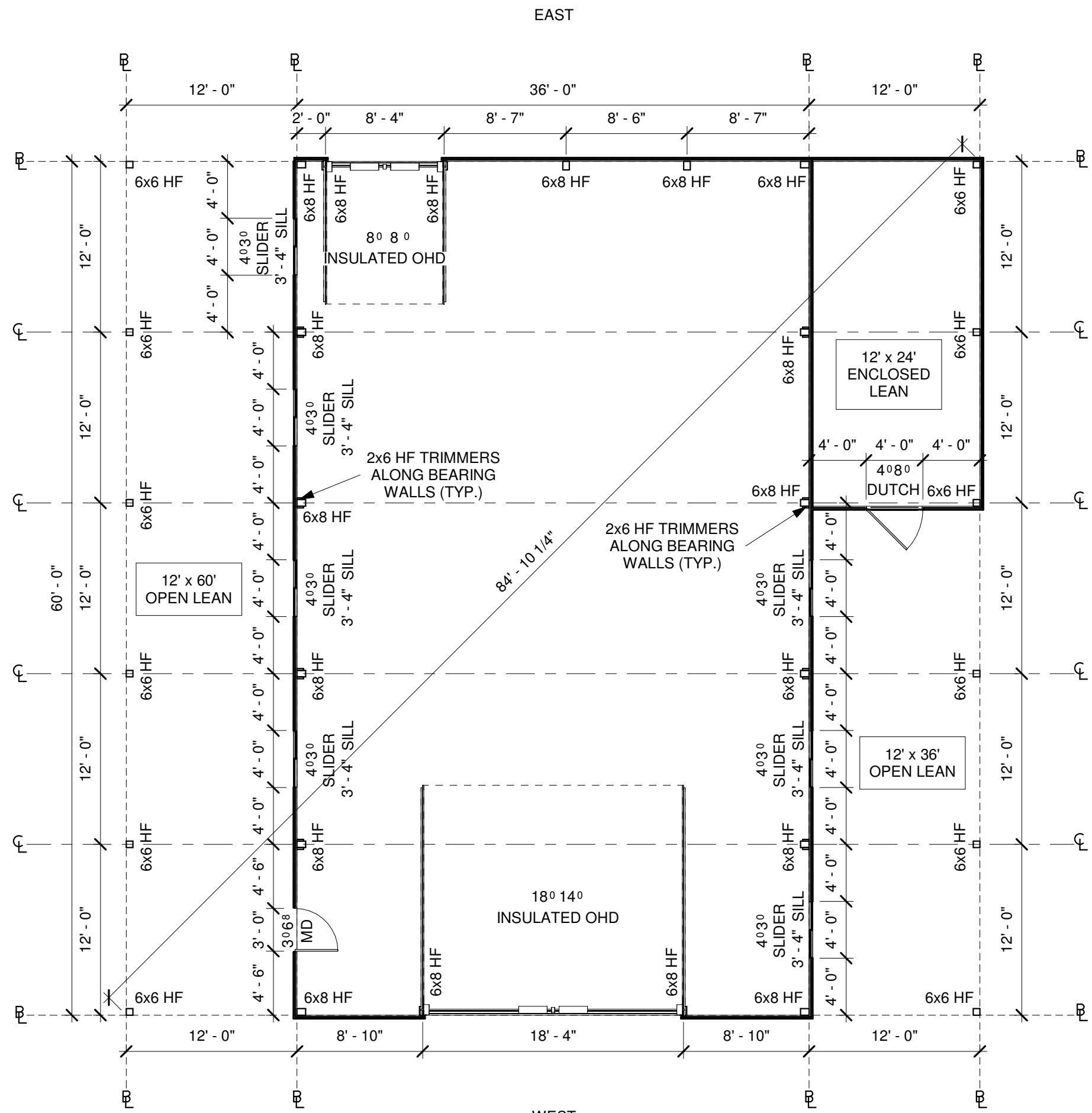

FLOOR PLAN
1/8" = 1'-0"

INSULATION: NONE

**DMLP RESOURCES/
ROPER BUILDINGS**
(801) 689-3630

JD DUNN BUILDING
1068 North 7100 East
Huntsville, UT 84317

- NOTES:**
1. 6x6 HF #1 TREATED POST.
 2. 6x8 HF #1 TREATED POST.
 3. EMBED POST INTO CONCRETE PIER. SEE DETAIL ON SHEET A7.
 4. WALLS: COMMERCIAL GIRTS, 29 GA. STEEL PANEL ON EAST WALL OF MAIN BUILDING / COMMERCIAL GIRTS, 3/4" OSB ON WEST, NORTH & SOUTH WALLS OF MAIN BUILDING AND LEANS.

Date: 3/8/2021
Scale: 1/8" = 1'-0"
Drawn by: CBC
Job: DUNN
First Floor Plan

A2

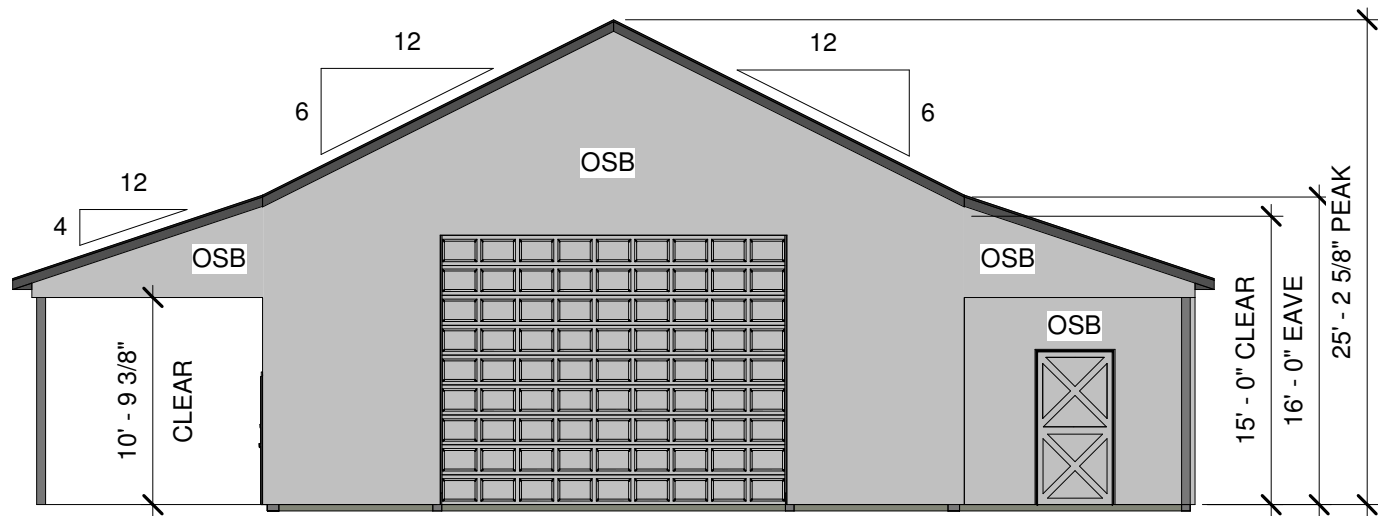

1 WEST ELEVATION
1" = 10'-0"

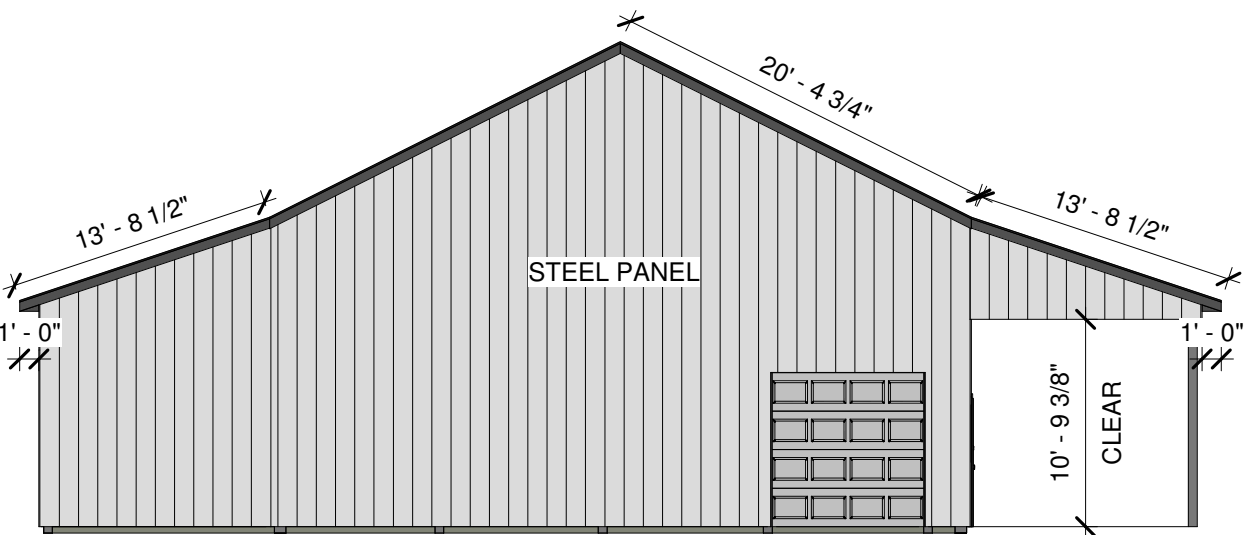

3 EAST ELEVATION
1" = 10'-0"

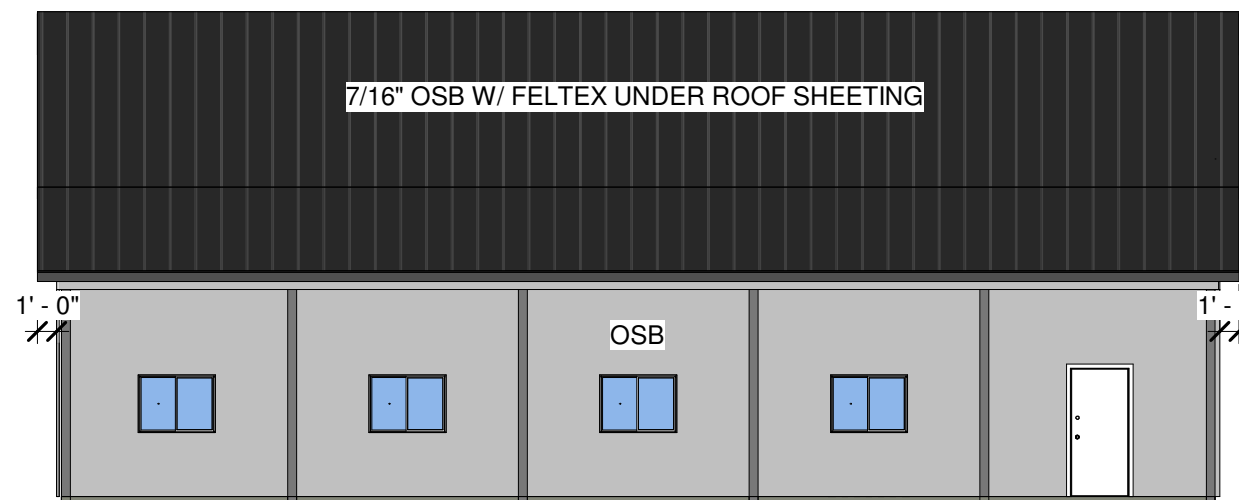

2 NORTH ELEVATION
1" = 10'-0"

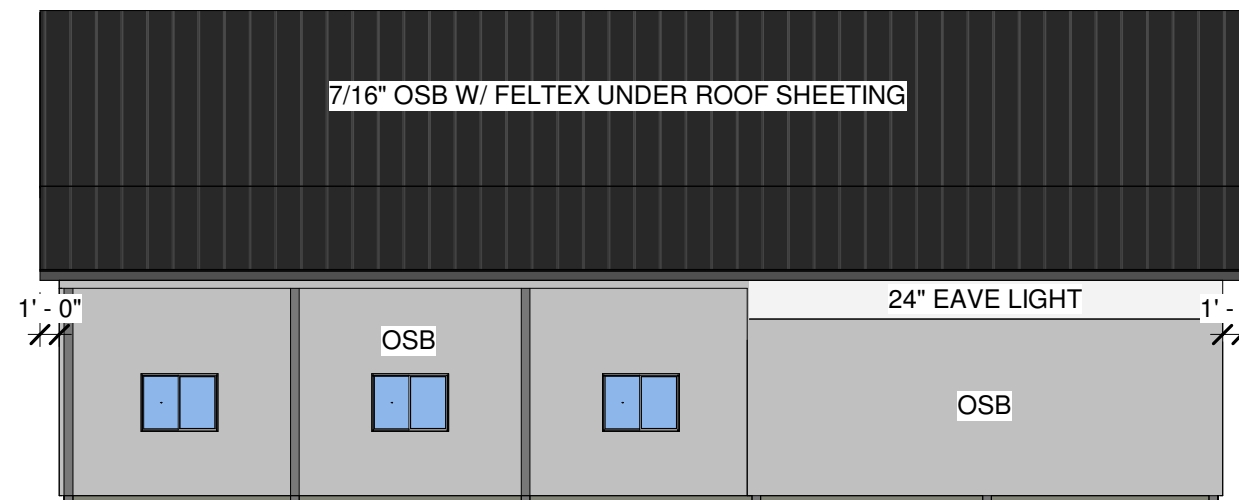

4 SOUTH ELEVATION
1" = 10'-0"

DMLP RESOURCES/
ROPER BUILDINGS
(801) 689-3630

JD DUNN BUILDING

1068 North 7100 East
Huntsville, UT 84317

Date: 3/8/2021

Scale: 1" = 10'-0"

Drawn by: CBC

Job: DUNN

Elevations

A5