

**RECORD OF SURVEY**  
**LOT 42R**  
**POWDER MOUNTAIN WEST SUBDIVISION PHASE 2**  
**WEBER COUNTY UTAH**  
**SEPTEMBER 2012**

SURVEYOR'S CERTIFICATE

I DDUG L. GRAHAM, HOLDING LICENSE NUMBER 172757 IN ACCORDANCE WITH TITLE 58, CHAPTER 22, PROFESSIONAL ENGINEERS AND LAND SURVEYORS LICENSING ACT, HAVE COMPLETED A SURVEY OF THE PROPERTY DESCRIBED ON THE PLAT IN ACCORDANCE WITH SECTION 17-23-17 AND HAVE VERIFIED ALL MEASUREMENTS AND PLACED MONUMENTS AS REPRESENTED ON THE PLAT.

SIGNED THIS \_\_\_\_\_ DAY OF \_\_\_\_\_ 20\_\_.

P.L.S. # 172757

SIGNATURE

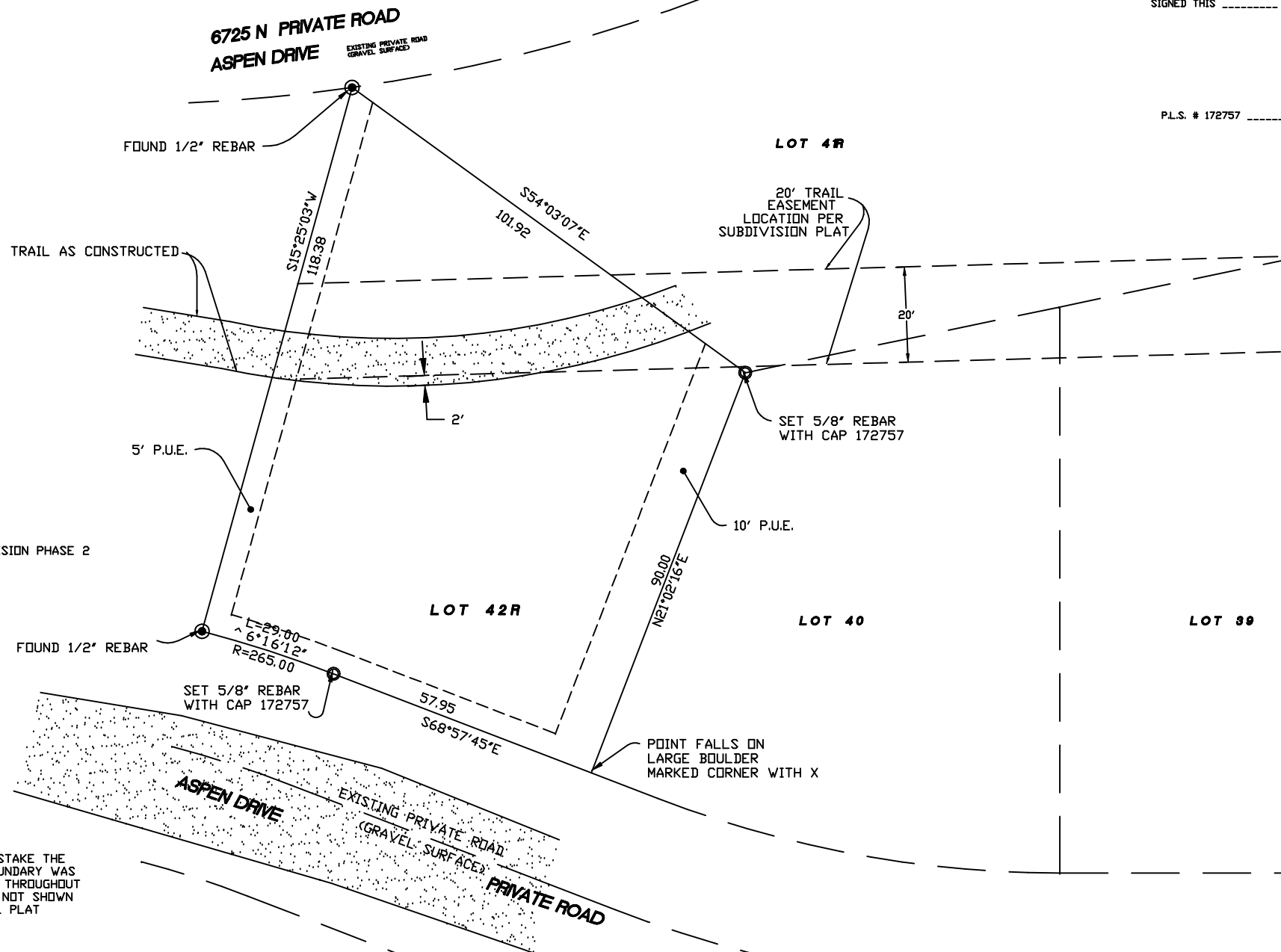
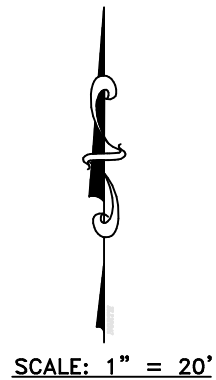

DESCRIPTION

ALL OF LOT 42R, POWDER MOUNTAIN WEST SUBDIVISION PHASE 2 ACCORDING TO THE OFFICIAL PLAT THEREOF.

NARRATIVE

THE PURPOSE OF THIS SURVEY WAS TO STAKE THE CORNERS OF LOT 42R. THE PROPERTY BOUNDARY WAS RECONSTRUCTED FROM FOUND 1/2" REBAR THROUGHOUT THE SUBDIVISION ( SOME OF WHICH ARE NOT SHOWN ON THIS PLAT DUE TO SCALE ). ORIGINAL PLAT BEARINGS ARE BASIS OF BEARINGS.

- = FOUND REBAR
- = 5/8"ØX24" LENGTH REBAR WITH CAP STAMPED 172757

<b>LANDMARK SURVEYING, INC.</b> A COMPLETE LAND SURVEYING SERVICE 4646 S. 3500 W. #A-3, WEST HAVEN, UTAH 84401 PHONE 801-731-4075 FAX 801-731-8506	
CLIENT: <b>Jim DePinto</b>	
LOCATION: A PART OF SECTION 1, T7N., R1E, and A PART OF SECTION 36, T8N., R1E, S.L.B.&M.	
SURVEYED: SEPTEMBER 2012	
REVISIONS:	DRAWN BY: D.L.G.
	CHECKED BY: D.L.G.
	DATE: 09-05-12
	FILE: 3296RDS.DWG