

VISTA VIEW SUBDIVISION

PART OF THE EAST HALF OF SECTION 17, TOWNSHIP 6 NORTH, RANGE 2 EAST, SALT LAKE BASE & MERIDIAN, U.S. SURVEY
 WEBER COUNTY, UTAH
 FEBRUARY, 2021

SURVEYOR'S CERTIFICATE

I, **TREVOR J. HATCH**, DO HEREBY CERTIFY THAT I AM A PROFESSIONAL LAND SURVEYOR IN THE STATE OF UTAH IN ACCORDANCE WITH TITLE 58, CHAPTER 22, PROFESSIONAL ENGINEERS AND LAND SURVEYORS ACT; AND THAT I HAVE COMPLETED A SURVEY OF THE PROPERTY DESCRIBED ON THIS PLAT IN ACCORDANCE WITH SECTION 17-23-17 AND HAVE VERIFIED ALL MEASUREMENTS, AND HAVE PLACED MONUMENTS AS REPRESENTED ON THIS PLAT, AND THAT THIS PLAT OF **VISTA VIEW SUBDIVISION** IN **WEBER COUNTY**, UTAH, HAS BEEN DRAWN CORRECTLY TO THE DESIGNATED SCALE AND IS A TRUE AND CORRECT REPRESENTATION OF THE HEREIN DESCRIBED LANDS INCLUDED IN SAID SUBDIVISION, BASED UPON DATA COMPILED FROM RECORDS IN THE **WEBER COUNTY** RECORDER'S OFFICE AND FROM SAID SURVEY MADE BY ME ON THE GROUND; I FURTHER CERTIFY THAT THE REQUIREMENTS OF ALL APPLICABLE STATUTES AND ORDINANCES OF **WEBER COUNTY** CONCERNING ZONING REQUIREMENTS REGARDING LOT MEASUREMENTS HAVE BEEN COMPLIED WITH.

SIGNED THIS _____ DAY OF _____, 20____.

9031945
 UTAH LICENSE NUMBER

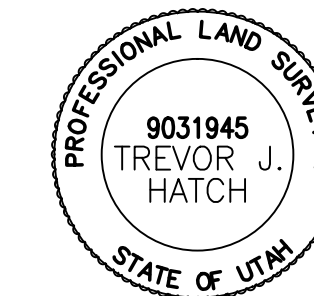

LEGEND

- = SECTION CORNER
- = TEST PIT LOCATION
- = SET 5/8" X 24" REBAR AND PLASTIC CAP STAMPED "REEVE & ASSOCIATES"
- = BOUNDARY LINE
- = LOT LINE
- = ADJOINING PROPERTY
- = EASEMENTS
- = SECTION TIE LINE
- = ROAD CENTERLINE
- = EXISTING FENCELINE
- = ROAD DEDICATION

BASIS OF BEARINGS

THE BASIS OF BEARINGS FOR THIS PLAT IS THE SECTION LINE BETWEEN THE EAST QUARTER CORNER AND THE WEST QUARTER CORNER OF SECTION 17, TOWNSHIP 6 NORTH, RANGE 2 EAST, SALT LAKE BASE AND MERIDIAN, U.S. SURVEY, SHOWN HEREON AS N89°55'21"W.

NARRATIVE

THE PURPOSE OF THIS PLAT IS TO DIVIDE THE BELOW DESCRIBED PROPERTY INTO LOTS AND PUBLIC STREETS AS SHOWN. ALL REAR LOT CORNERS WERE SET WITH A 5/8" X 24" REBAR AND PLASTIC CAP STAMPED "REEVE & ASSOCIATES".

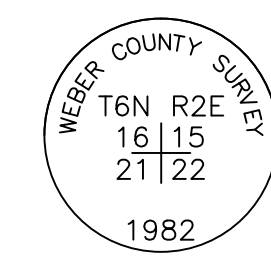
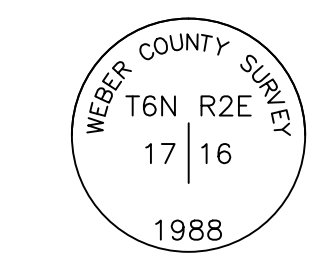

**MONUMENT
 DETAIL 1**
 (NOT TO SCALE)

**MONUMENT
 DETAIL 2**
 (NOT TO SCALE)



VICINITY MAP
 NOT TO SCALE

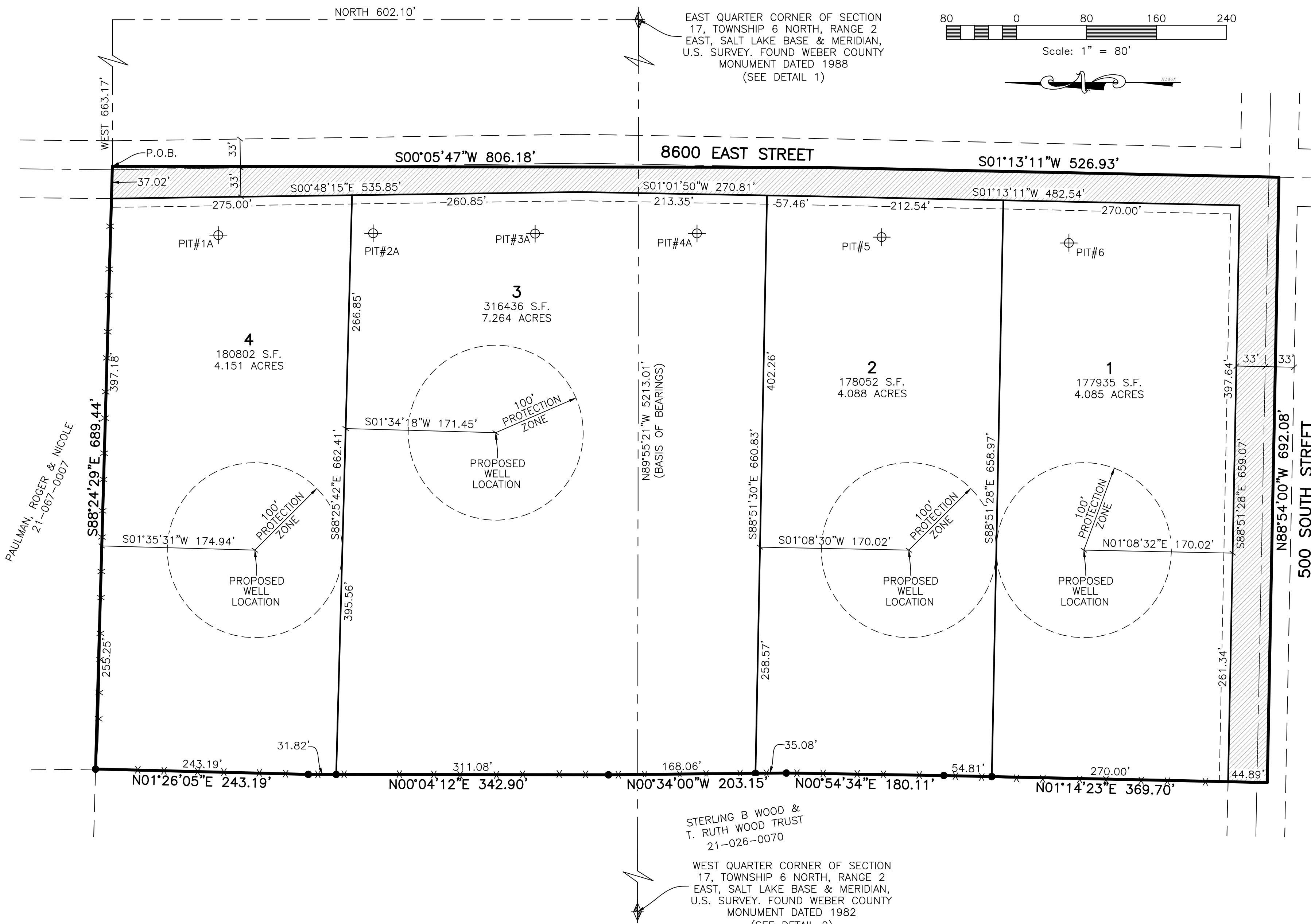
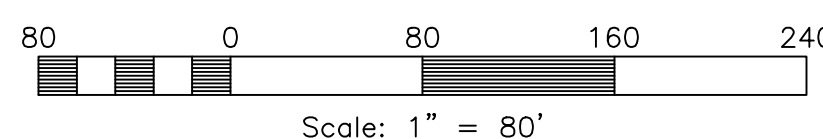

BOUNDARY DESCRIPTION

PART OF THE EAST HALF OF SECTION 17, TOWNSHIP 6 NORTH, RANGE 2 EAST, SALT LAKE BASE & MERIDIAN, U.S. SURVEY. MORE PARTICULARLY DESCRIBED AS FOLLOWS:

BEGINNING AT A POINT, SAID POINT BEING NORTH 602.10 FEET AND WEST 663.17 FEET FROM THE EAST QUARTER CORNER OF SAID SECTION 17 (SAID EAST QUARTER CORNER BEING S89°55'21"E 5213.01 FEET FROM THE WEST QUARTER CORNER OF SAID SECTION 17); THENCE S00°05'47"W 806.18 FEET; THENCE S01°13'11"W 526.93 FEET; THENCE N88°54'00"W 692.08 FEET; THENCE N01°14'23"E 369.70 FEET; THENCE N00°54'34"E 180.11 FEET; THENCE N00°34'00"W 203.15 FEET; THENCE N00°04'12"E 342.90 FEET; THENCE N01°26'05"E 243.19 FEET; THENCE S88°24'29"E 689.44 FEET TO THE POINT OF BEGINNING.

CONTAINING 925937 SQUARE FEET OR 21.257 ACRES MORE OR LESS.

SOIL TEST PIT INFORMATION

- EXPLORATION PIT #1A
 0-16" SILT LOAM, GRANULAR STRUCTURE, 1% GRAVEL
 16-25" LOAM, MASSIVE STRUCTURE, 5% GRAVEL
 25-81" GRAVELLY SANDY LOAM, 40% GRAVEL
 REQUIRED PERCOLATION DEPTH(S) 18" & 60"
- EXPLORATION PIT #2A
 0-16" SILT LOAM, GRANULAR STRUCTURE, 1% GRAVEL
 16-40" LOAM, MASSIVE STRUCTURE, 5% GRAVEL
 10-98" GRAVELLY SANDY LOAM, 30% GRAVEL
 REQUIRED PERCOLATION DEPTH(S) 18" & 60"
- EXPLORATION PIT #3A
 0-11" SILT LOAM, GRANULAR STRUCTURE, 1% GRAVEL
 11-30" LOAM, MASSIVE STRUCTURE, 2% GRAVEL
 30-90" GRAVELLY SANDY LOAM, 30% GRAVEL
 REQUIRED PERCOLATION DEPTH(S) 18" & 60"
- EXPLORATION PIT #4A
 0-17" SILT LOAM, GRANULAR STRUCTURE, 5% GRAVEL
 17-70" LOAMY SAND, MASSIVE STRUCTURE, 30% GRAVEL & COBBLE
 REQUIRED PERCOLATION DEPTH(S) 18" & 60"
- EXPLORATION PIT #5
 0-29" SILT LOAM, GRANULAR STRUCTURE, 5% GRAVEL
 29-72" LOAMY SAND, MASSIVE STRUCTURE, 30% GRAVEL & COBBLE
 REQUIRED PERCOLATION DEPTH(S) 18" & 60"
- EXPLORATION PIT #6
 0-23" LOAM, GRANULAR STRUCTURE, 5% GRAVEL
 23-70" LOAMY SAND, MASSIVE STRUCTURE, 30% GRAVEL
 REQUIRED PERCOLATION DEPTH(S) 18" & 60"

OWNERS DEDICATION AND CERTIFICATION

WE, THE UNDERSIGNED OWNERS OF THE HEREIN DESCRIBED TRACT OF LAND, DO HEREBY SET APART AND SUBDIVIDE THE SAME INTO LOTS AND STREETS AS SHOWN ON THE PLAT AND NAME SAID TRACT **VISTA VIEW SUBDIVISION**, AND DO HEREBY DEDICATE TO PUBLIC USE ALL THOSE PARTS OR PORTIONS OF SAID TRACT OF LAND DESIGNATED AS STREETS, THE SAME TO BE USED AS PUBLIC THOROUGHFARES AND ALSO TO GRANT AND DEDICATE A PERPETUAL RIGHT AND EASEMENT OVER, UPON AND UNDER THE LANDS DESIGNATED HEREON AS PUBLIC UTILITY AND STORM DRAIN EASEMENTS, THE SAME TO BE USED FOR THE INSTALLATION, MAINTENANCE AND OPERATION OF PUBLIC UTILITY SERVICE LINE, STORM DRAINAGE FACILITIES, IRRIGATION CANALS OR FOR THE PERPETUAL PRESERVATION OF WATER CHANNELS IN THEIR NATURAL STATE WHICH EVER IS APPLICABLE AS MAY BE AUTHORIZED BY THE GOVERNING AUTHORITY, WITH NO BUILDINGS OR STRUCTURES BEING ERRECTED WITHIN SUCH EASEMENTS.

SIGNED THIS _____ DAY OF _____, 20____.

ACKNOWLEDGMENT

STATE OF UTAH)ss.
 COUNTY OF _____)
 ON THE _____ DAY OF _____, 20____, PERSONALLY APPEARED BEFORE ME, THE UNDERSIGNED NOTARY PUBLIC, _____ (AND) _____ SIGNER(S) OF THE ABOVE OWNER'S DEDICATION AND CERTIFICATION, WHO BEING BY ME DULY SWORN, DID ACKNOWLEDGE TO ME _____ SIGNED IT FREELY, VOLUNTARILY, AND FOR THE PURPOSES THEREIN MENTIONED.
 _____ COMMISSION EXPIRES _____ NOTARY PUBLIC

ACKNOWLEDGMENT

STATE OF UTAH)ss.
 COUNTY OF _____)
 ON THE _____ DAY OF _____, 20____, PERSONALLY APPEARED BEFORE ME, THE UNDERSIGNED NOTARY PUBLIC, _____ (AND) _____ BEING BY ME DULY SWORN, ACKNOWLEDGED TO ME THEY ARE _____ AND _____ OF SAID CORPORATION AND THAT THEY SIGNED THE ABOVE OWNER'S DEDICATION AND CERTIFICATION FREELY, VOLUNTARILY, AND IN BEHALF OF SAID CORPORATION FOR THE PURPOSES THEREIN MENTIONED.
 _____ COMMISSION EXPIRES _____ NOTARY PUBLIC

Project Info.
 Surveyor: T. HATCH
 Designer: N. ANDERSON
 Begin Date: 02-23-2021
 Name: VISTA VIEW SUBDIVISION
 Number: 7034-01
 Revision: _____
 Scale: 1"=80'
 Checked: _____



DEVELOPER:
 DEAN JENSEN
 1814 W. 75 S.
 KAYSVILLE, UT. 84037
 (801) 698-3830

WEBER COUNTY PLANNING COMMISSION APPROVAL
 THIS IS TO CERTIFY THAT THIS SUBDIVISION PLAT WAS DULY APPROVED BY THE WEBER COUNTY PLANNING COMMISSION.
 SIGNED THIS _____ DAY OF _____, 20____.

 CHAIRMAN, WEBER COUNTY PLANNING COMMISSION

WEBER COUNTY ENGINEER
 I HEREBY CERTIFY THAT THE REQUIRED PUBLIC IMPROVEMENT STANDARDS AND DRAWINGS FOR THIS SUBDIVISION CONFORM WITH THE COUNTY STANDARDS AND THE AMOUNT OF THE FINANCIAL GUARANTEE IS SUFFICIENT FOR THE INSTALLATION OF THESE IMPROVEMENTS.

 WEBER COUNTY ENGINEER

WEBER COUNTY COMMISSION ACCEPTANCE
 THIS IS TO CERTIFY THAT THIS SUBDIVISION PLAT, THE DEDICATION OF STREETS AND OTHER PUBLIC WAYS AND FINANCIAL GUARANTEE OF PUBLIC IMPROVEMENTS ASSOCIATED WITH THIS SUBDIVISION, THEREON ARE HEREBY APPROVED AND ACCEPTED BY THE COMMISSIONERS OF WEBER COUNTY, UTAH.
 SIGNED THIS _____ DAY OF _____, 20____.

 CHAIRMAN, WEBER COUNTY COMMISSION
 ATTEST _____ TITLE

WEBER COUNTY SURVEYOR
 I HEREBY CERTIFY THAT THE WEBER COUNTY SURVEYOR'S OFFICE HAS REVIEWED THIS PLAT AND ALL CONDITIONS FOR APPROVAL BY THIS OFFICE HAVE BEEN SATISFIED. THE APPROVAL OF THIS PLAT BY THE WEBER COUNTY SURVEYOR DOES NOT RELIEVE THE LICENSED LAND SURVEYOR WHO EXECUTED THIS PLAT FROM THE RESPONSIBILITIES AND/OR LIABILITIES ASSOCIATED THEREWITH.
 SIGNED THIS _____ DAY OF _____, 20____.

 WEBER COUNTY SURVEYOR

WEBER COUNTY ATTORNEY
 I HAVE EXAMINED THE FINANCIAL GUARANTEE AND OTHER DOCUMENTS ASSOCIATED WITH THIS SUBDIVISION PLAT, AND IN MY OPINION THEY CONFORM WITH THE COUNTY ORDINANCE APPLICABLE THERETO AND NOW IN FORCE AND AFFECT.
 SIGNED THIS _____ DAY OF _____, 20____.

 WEBER COUNTY ATTORNEY

WEBER-MORGAN HEALTH DEPARTMENT
 I HEREBY CERTIFY THAT THE SOILS, PERCOLATION RATES, AND SITE CONDITIONS FOR THIS SUBDIVISION HAVE BEEN INVESTIGATED BY THIS OFFICE AND ARE APPROVED FOR ON-SITE WASTEWATER DISPOSAL SYSTEMS.
 SIGNED THIS _____ DAY OF _____, 20____.

 DIRECTOR, WEBER-MORGAN HEALTH DEPARTMENT

Weber County Recorder
 Entry No. _____ Fee Paid _____
 And Recorded, _____
 At _____ In Book _____
 Of The Official Records, Page _____
 Recorded For: _____

 Weber County Recorder
 _____ Deputy.