

The Barn at Terakee Farms® No. 1

A PRUD Subdivision

A part of Section 17, T6N, R2W, SLB&M, U.S. Survey

Weber County, Utah

July 2020

* See All Sheets*

NOTES

- All construction shall conform to Weber County standards and specifications.
- Underground utility piping materials will meet or exceed Weber County Standards.
- Culinary water services will be 3/4" Dia. C-900 DR14 PVC to be centered on the frontage and extended 10' beyond the right of way line.
- 4" Sanitary sewer laterals to be constructed 10' down slope from the center of the lot and extended 10' beyond the right of way line.
- All Utility trenches within the Street right of way shall have a County approved imported granular backfill.
- Thrust block all water line fittings.
- All inlet grates shall be bicycle safe.
- All fire hydrants and access roads shall be installed prior to any construction of any buildings.
- All fire hydrants shall be placed with 4 1/2 inch connections facing the point of access for the Fire Department Apparatus.
- Prior to the beginning of construction of any buildings, a fire flow test of new hydrants shall be conducted to verify the actual fire flow for this project. The Fire Prevention Division shall witness this test and shall be notified a minimum of 48 hours prior to the test.
- Curb & gutter installed along 900 South Street will be set to ensure a 1.5% minimum/3.0% Maximum cross slope from edge of asphalt. Contractor to verify prior to construction of curb.
- An excavation permit is required for all work done within the existing Right of Way.
- A Storm Water Construction Activity Permit is required for any construction that disturbs more than 5000 Sq. Ft. or 200 Cubic Yards.
- All improvements need to be either installed or escrowed prior to recording of the subdivision.
- If construction activity will disturb more than an acre then a State SWPPP will be required. This includes the construction of the homes etc. on each lot.
- Private Roads that are less than 32 feet in width shall be posted with "NO PARKING FIRE LANE" on the West and South sides as indicated on the Grading and Drainage plan. (Roadways and signage shall comply with appendix D of the 2015 International Fire Code as adopted by Weber Fire District).
- Construct ADA Ramps with Truncated Domes with detectable warning systems cast in place, gray in color per APWA Plan 235.1.

GENERAL UTILITY NOTES:

- Coordinate all utility connections to building with plumbing plans and building contractor.
- Verify depth and location of all existing utilities prior to constructing any new utility lines. Notify Civil Engineer of any discrepancies or conflicts prior to any connections being made.
- All catch basin and inlet box grates are to be bicycle proof.
- All inlet boxes located in curb and gutter are to be placed parallel to the curb and gutter and set under the frame and grate. Improperly placed boxes will be removed and replaced at no additional cost to the owner. Precast or cast in place boxes are acceptable.
- Refer to the site electrical plan for details and locations of electrical lines, transformers and light poles.
- Gas lines, telephone lines, and cable TV lines are not a part of these plans unless otherwise noted.
- Water meters are to be installed per water district standards and specifications. It will be the contractor's responsibility to install all items required.
- Water lines, valves, fire hydrants, fittings etc. are to be constructed as shown. Contractor is responsible to construct any vertical adjustments necessary to clear sewer, storm drain or other utilities as necessary including valve boxes and hydrant spools to proper grade.
- Field verify all existing and/or proposed Roof Drain/Roof Drain down spout connections to Storm Water System with Civil, Plumbing & Architectural plans. Notify Engineer of any discrepancies.
- All gravity flow utility lines shall be installed prior to any pressurized utilities unless written permission is obtained from the engineer of record before construction begins.

UTILITY PIPING MATERIALS:

All piping to be installed per manufacturers recommendations. Refer to project specifications for more detailed information regarding materials, installation, etc.

CULINARY SERVICE LATERALS

- 3/4" to 2" diameter pipe - copper tube ASTM B, Type K, Soft Temper
- Over 2" diameter pipe - AWWA C-900 Class 150 pipe

WATER MAIN LINES AND FIRE LINES

- Pipe material as shown on utility plan view or to meet County standards.

SANITARY SEWER LINES

- All sewer piping to be Polyvinyl Chloride (PVC) sewer pipe, ASTM D 3034, Type PSM, SDR 35

STORM DRAIN LINES

- 10" pipes or smaller - Polyvinyl Chloride (PVC) sewer pipe, ASTM D3034, Type PSM, SDR 35
- 12" to 21" pipes - Reinforced Concrete Pipe, ASTM C14, Class III up to 13' of cover. For greater than 13' feet of cover, use reinforced concrete pipe and classes listed below.
- 24" pipes or larger - Reinforced Concrete Pipe, ASTM C76, Class V for 21' to 32' of cover, and Special Design for cover greater than 32 feet.

CAUTION NOTICE TO CONTRACTOR
The contractor is specifically cautioned that the location and/or elevation of existing utilities as shown on these plans are based on records of the various utility companies and, where possible, measurements taken in the field. The information is not to be relied on as being exact or complete. The contractor must call the appropriate utility company at least 48 hours before any excavation to request exact field location of utilities. It shall be the responsibility of the contractor to relocate all existing utilities which conflict with the proposed improvements shown on the plans.

PRIVATE ENGINEER'S NOTICE TO CONTRACTORS
The Contractor agrees that he shall assume sole and complete responsibility for job site conditions during the course of construction of this project, including safety of all persons and property; that this requirement shall apply continuously and not be limited to normal working hours; and that the contractor shall defend, indemnify, and hold the owner and the engineer harmless from any and all liability, real or alleged, in connection with the performance of work on this project, excepting for liability arising from the sole negligence of the owner or the engineer.

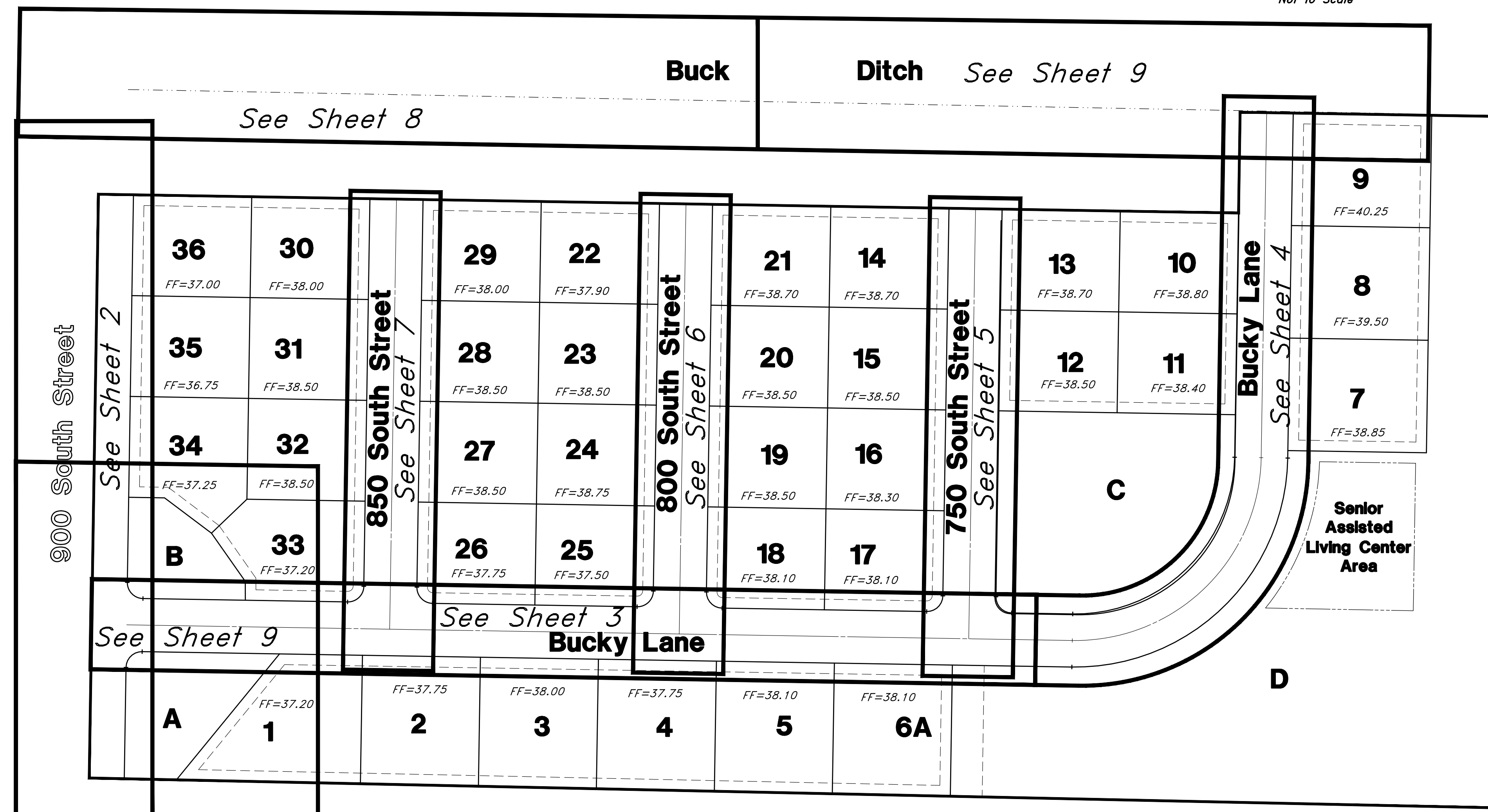

FF = Lowest allowable livable Finished Floor Elevation unless approved by Geotechnical Engineer and County Engineer due to ground water table.

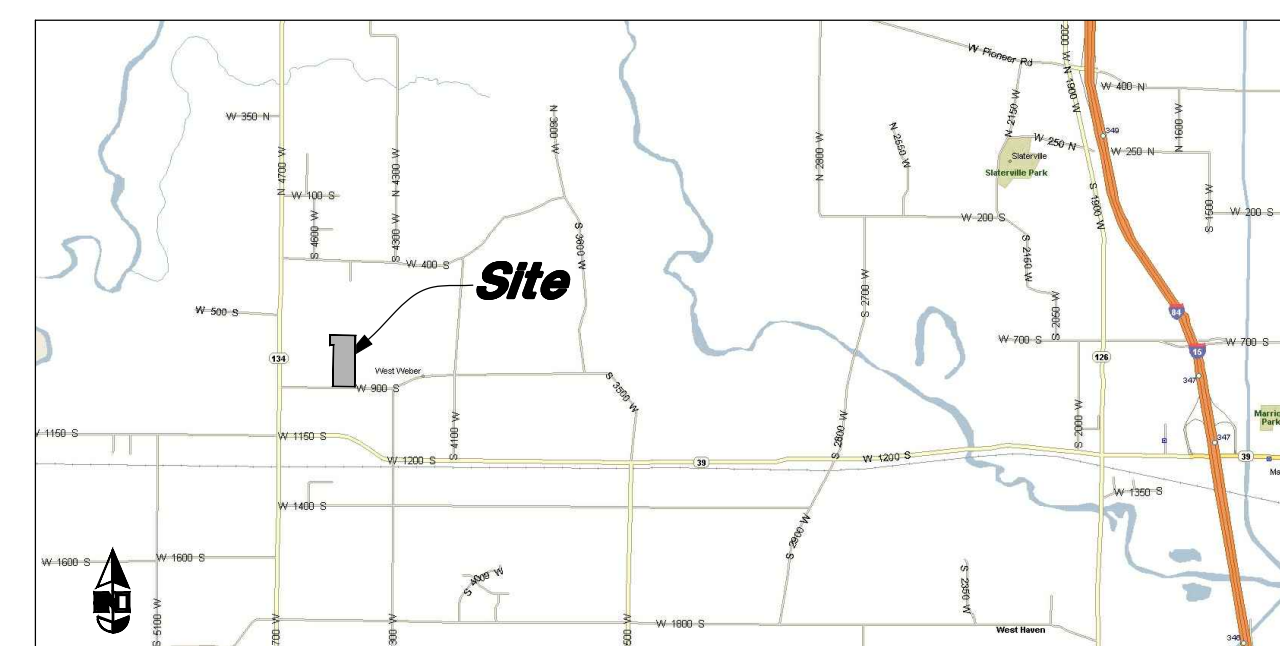

Legend

- (Note: All items may not appear on drawing)
- San. Sewer Manhole
 - Water Manhole
 - Storm Drain Manhole
 - Cleanout
 - Electrical Manhole
 - Catch Basins
 - Exist. Fire Hydrant
 - Exist. Water Valve
 - Water Valve
 - Sanitary Sewer
 - Culinary Water
 - Gas Line
 - Irrigation Line
 - Storm Drain
 - Telephone Line
 - Secondary Waterline
 - Power Line
 - Fire Line
 - Land Drain
 - Power pole
 - Power pole w/guy
 - Light Pole
 - Fence
 - Flowline of ditch
 - Overhead Power line
 - Corrugated Metal Pipe
 - Concrete Pipe
 - Reinforced Concrete Pipe
 - Ductile Iron
 - Polyvinyl Chloride
 - Top of Asphalt
 - Edge of Asphalt
 - Centerline
 - Centerline
 - Finish Floor
 - Top of Curb
 - Top of Wall
 - Top of Walk
 - Top of Concrete
 - Natural Ground
 - Finish Grade
 - Match Existing
 - Fire Department Connection
 - ME
 - Finish Contour
 - Exist. Contour
 - Finish Grade
 - Exist. Grade
 - Ridge Line
 - Direction of Flow

- Existing Asphalt
- New Asphalt
- Existing Concrete
- New Concrete

Key Map Not to Scale

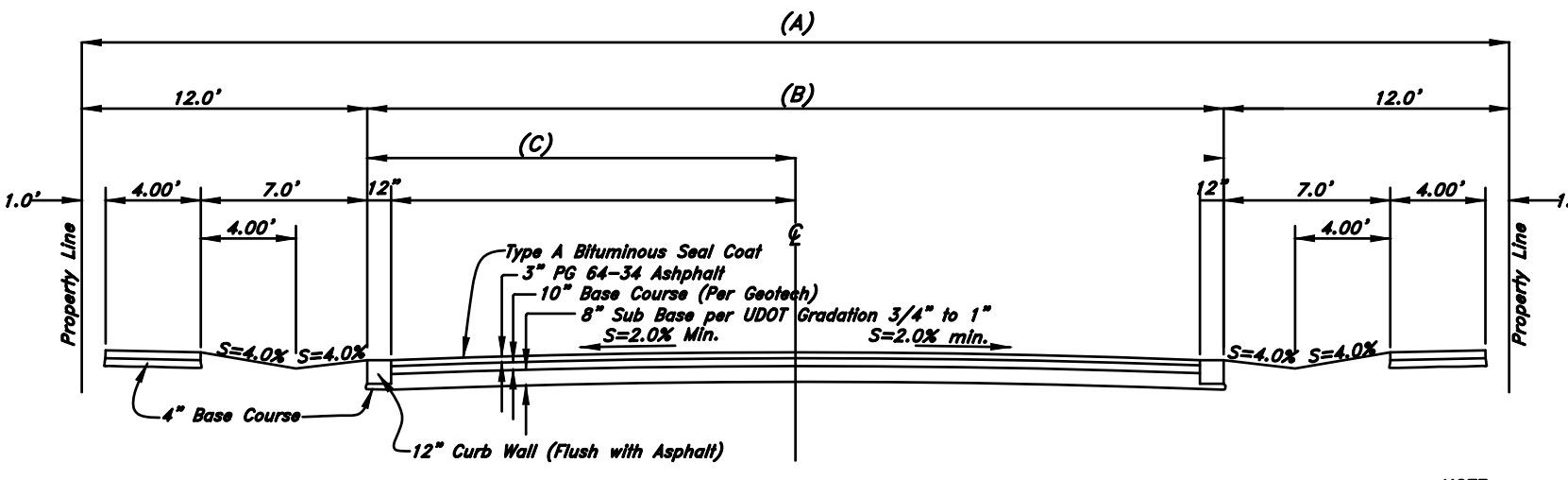
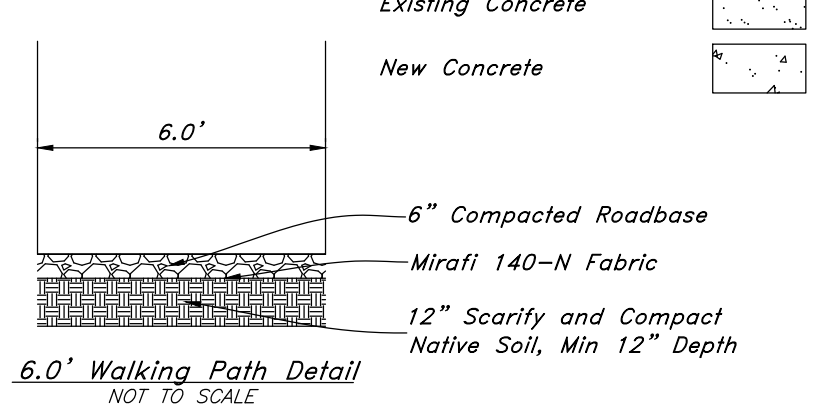
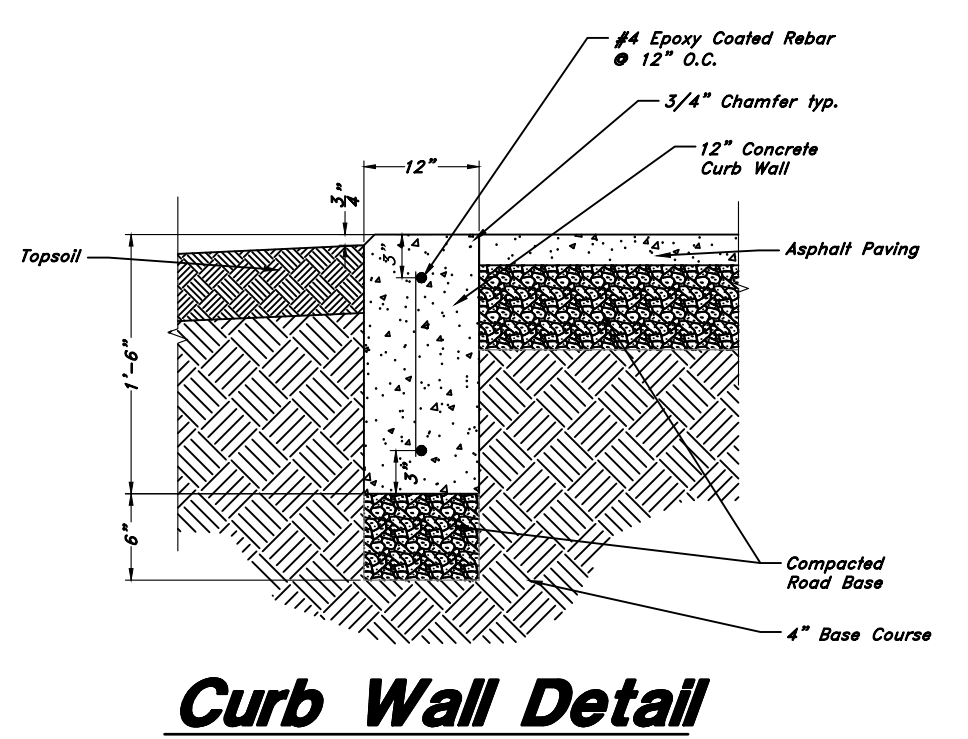

Private Roadway Section Not to Scale

Street Designation	R.O.W. Width (A)	T.B.C. to T.B.C. (B)	CL to T.B.C. (C)
Minor (Private)	50.0'	38.0'	15.0'
Collector	66.0'	47.0'	23.5'

- NOTES:**
- County Engineer may specify use of standard high back curb & gutter on collector & arterials.
 - Maximum difference in elevation between curbs on opposite sides of street shall not exceed 1.0'
 - On arterial streets the County Engineer will provide a pavement design. Location of sidewalk and rolled curb & gutter may vary on individual arterial streets per direction of the County Engineer.
 - See Geotechnical Engineering Study prepared by CMT Engineering Laboratories Project No. 10241, dated October 2018 for preparation of Sub Grade.

FOR CONSTRUCTION

REV	DATE	DESCRIPTION

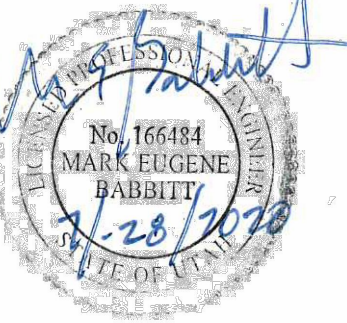

GREAT BASIN ENGINEERING
1475 EAST OGDEN, UTAH 84403
574 801 9445 • 574 801 9222 FAX 801 392 7544
WWW.GREATBASINENGINEERING.COM

Plan & Profile
The Barn at Terakee Farms No. 1
Approx. 900 South 4500 West
Weber County, Utah
A part of Section 17, T6N, R2W, SLB&M, U.S. Survey

20 July, 2020

SHEET NO. **1** of 11



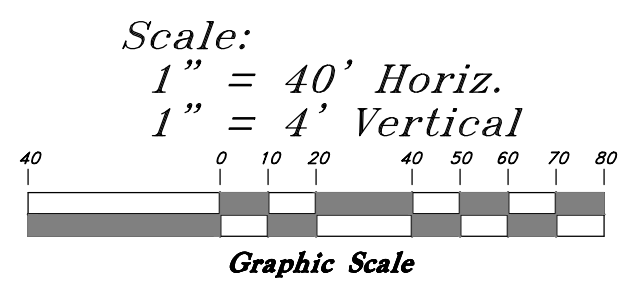
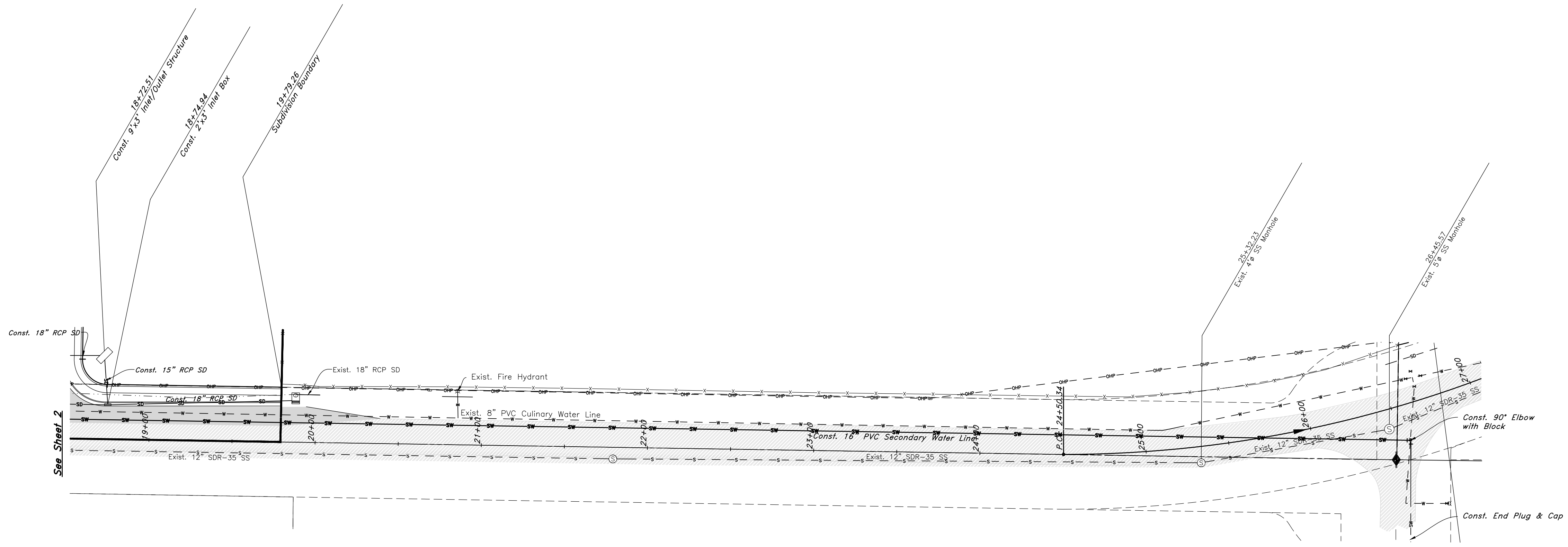

Legend

(Note: All items may not appear on drawing)

- San. Sewer Manhole
 - Water Manhole
 - Storm Drain Manhole
 - Cleanout
 - Electrical Manhole
 - Catch Basins
 - Exist. Fire Hydrant
 - Fire Hydrant
 - Exist. Water Valve
 - Water Valve
 - Sanitary Sewer
 - Culinary Water
 - Gas Line
 - Irrigation Line
 - Storm Drain
 - Telephone Line
 - Secondary Waterline
 - Power Line
 - Fire Line
 - Land Drain
 - Power pole
 - Power pole w/guy
 - Light Pole
 - Fence
 - Flowline of ditch
 - Overhead Power line
 - Corrugated Metal Pipe
 - Concrete Pipe
 - Reinforced Concrete Pipe
 - Ductile Iron
 - Polyvinyl Chloride
 - Top of Asphalt
 - EA
 - CL
 - Centerline
 - Flowline
 - Finish Floor
 - Top of Curb
 - TC
 - Top of Wall
 - TWL
 - Top of Walk
 - TW
 - Top of Concrete
 - NG
 - Natural Ground
 - FG
 - Finish Grade
 - Match Existing
 - MC
 - Fire Department Connection
 - FDC
 - Finish Contour
 - 90
 - Exist. Contour
 - Finish Grade
 - 95.337A
 - Exist. Grade
 - 95.721A
 - Ridge Line
 - R
- Existing Asphalt
 - New Asphalt
 - Heavy Duty Asphalt
 - Existing Concrete
 - New Concrete
 - Spill Curb & Gutter

Secondary Water Extension 900 South Street

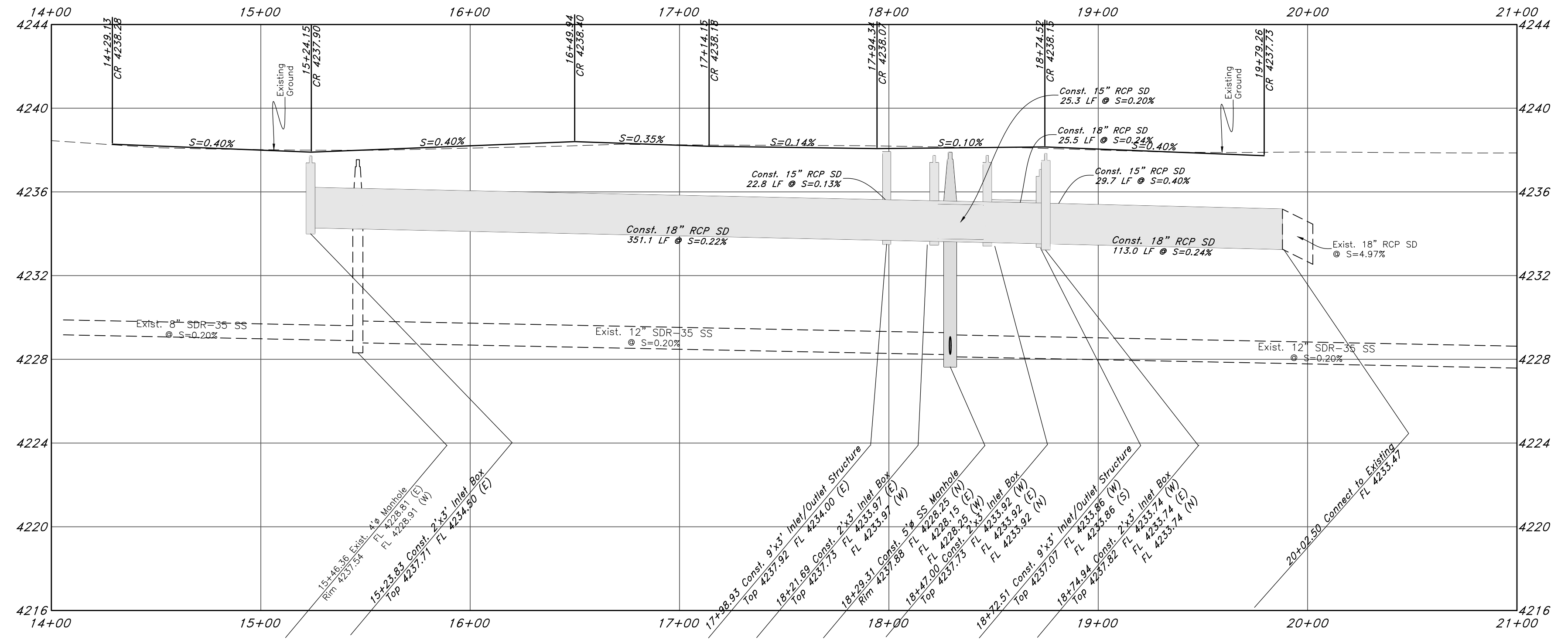

REV	DATE	DESCRIPTION

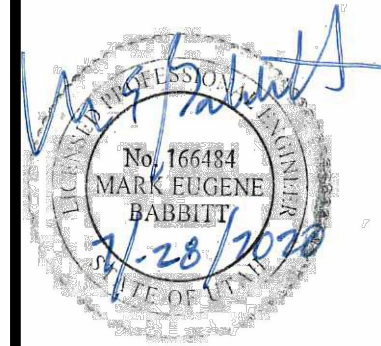

GREAT BASIN ENGINEERING

1475 EAST BOBLEN, UTAH 84403
 574 601 3944 FAX 601 3927544
 WWW.GREATBASINENGINEERING.COM

Plan & Profile

The Barn at Terakee Farms No. 1
 Approx. 900 South 4500 West
 Weber County, Utah
 A part of Section 17, T6N, R2W, SLE&M, U.S. Survey

Call before you Dig
 Avoid cutting underground utility lines. It's costly.

Call 811

1-800-662-4111

FOR CONSTRUCTION

20 July, 2020

SHEET NO. **2A** of 11

16N719 - AM

Legend

(Note: All items may not appear on drawing)

- San. Sewer Manhole
- Water Manhole
- Storm Drain Manhole
- Cleanout
- Electrical Manhole
- Catch Basins
- Exis. Fire Hydrant
- Fire Hydrant
- Exis. Water Valve
- Water Valve
- Sanitary Sewer
- Culinary Water
- Gas Line
- Irrigation Line
- Storm Drain
- Telephone Line
- Secondary Waterline
- Power Line
- Fire Line
- Land Drain
- Power pole w/guy
- Light Pole
- Fence
- Flowline of ditch
- Overhead Power line
- Corrugated Metal Pipe
- Concrete Pipe
- Reinforced Concrete Pipe
- Ductile Iron
- Polyvinyl Chloride
- Top of Asphalt
- Edge of Asphalt
- Centerline
- Flowline
- Finish Floor
- Top of Curb
- Top of Wall
- TW
- Top of Walk
- Top of Concrete
- Natural Ground
- Finish Grade
- Match Existing
- Fire Department Connection
- Finish Contour
- Exis. Contour
- Finish Grade
- Exis. Grade
- Ridge Line
- Existing Asphalt
- New Asphalt
- Heavy Duty Asphalt
- Existing Concrete
- New Concrete
- Spill Curb & Gutter

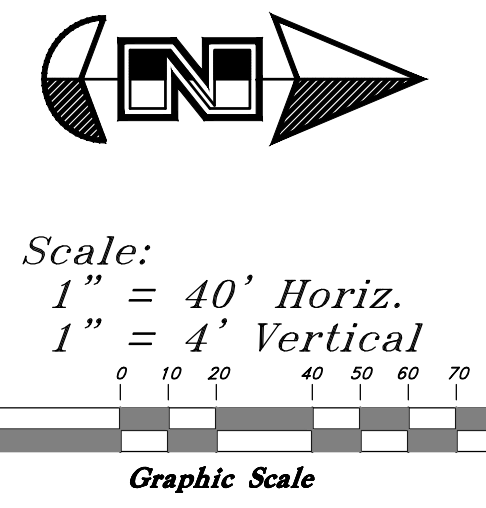
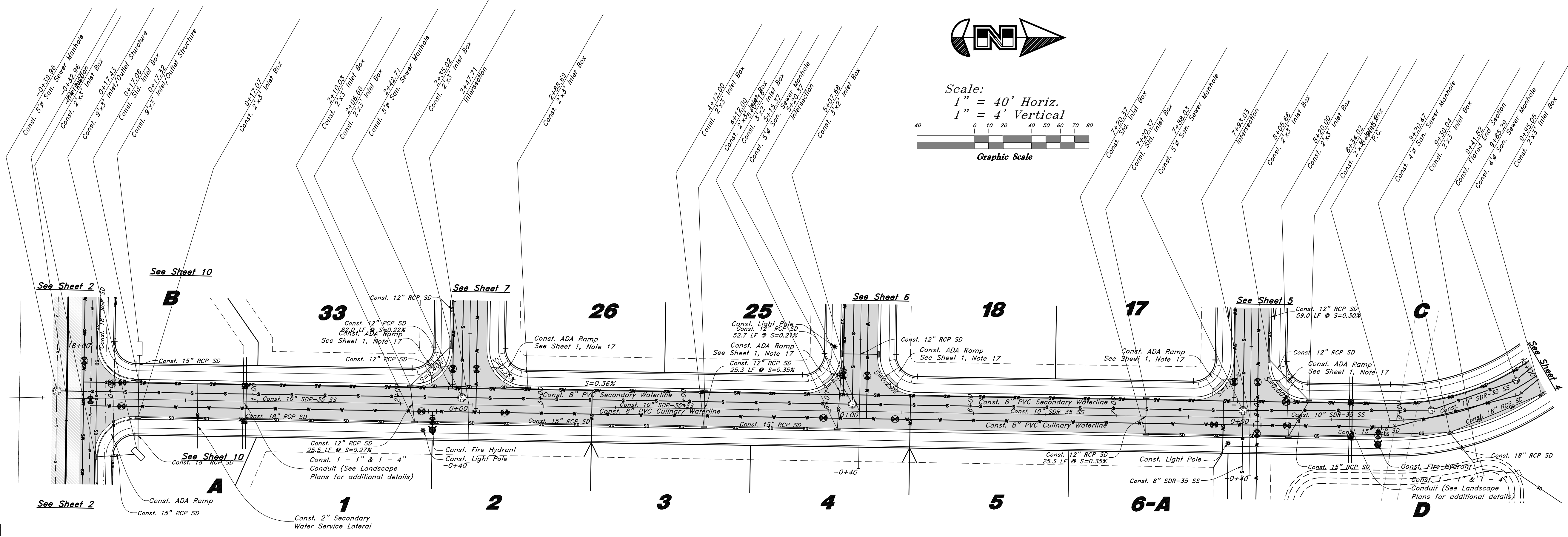

Bucky Lane

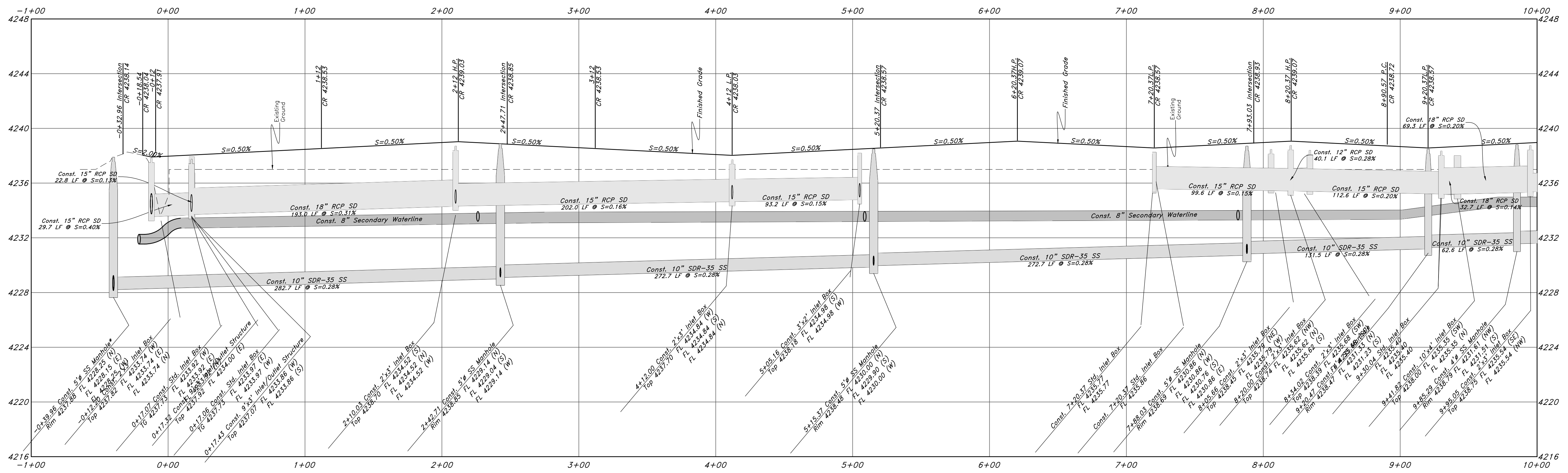

REV	DATE	DESCRIPTION

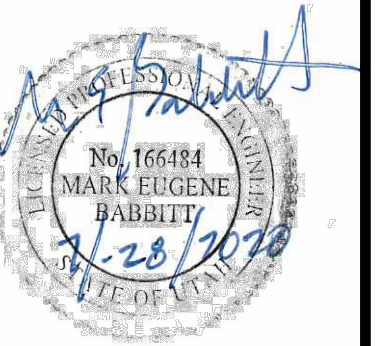

GREAT BASING ENGINEERING

574 SOUTH 1475 EAST, SUITE 100, BLDG. 100, UTAH 84403
 WWW.GREATBASINGENGINEERING.COM

Plan & Profile

The Barn at Terakee Farms No. 1

Approx. 900 South 4500 West
 Weber County, Utah
 A part of Section 17, T6N, R2W, S16&M, U.S. Survey

FOR CONSTRUCTION



20 July, 2020

SHEET NO. **3** of 11

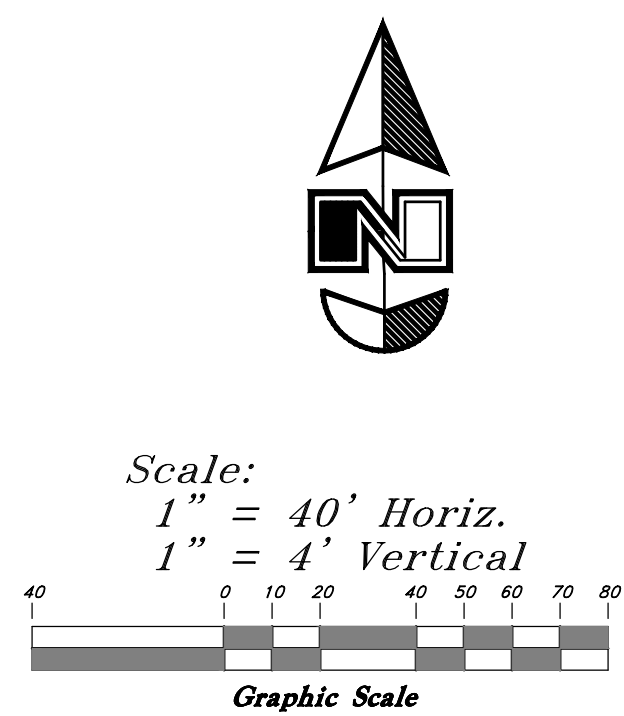
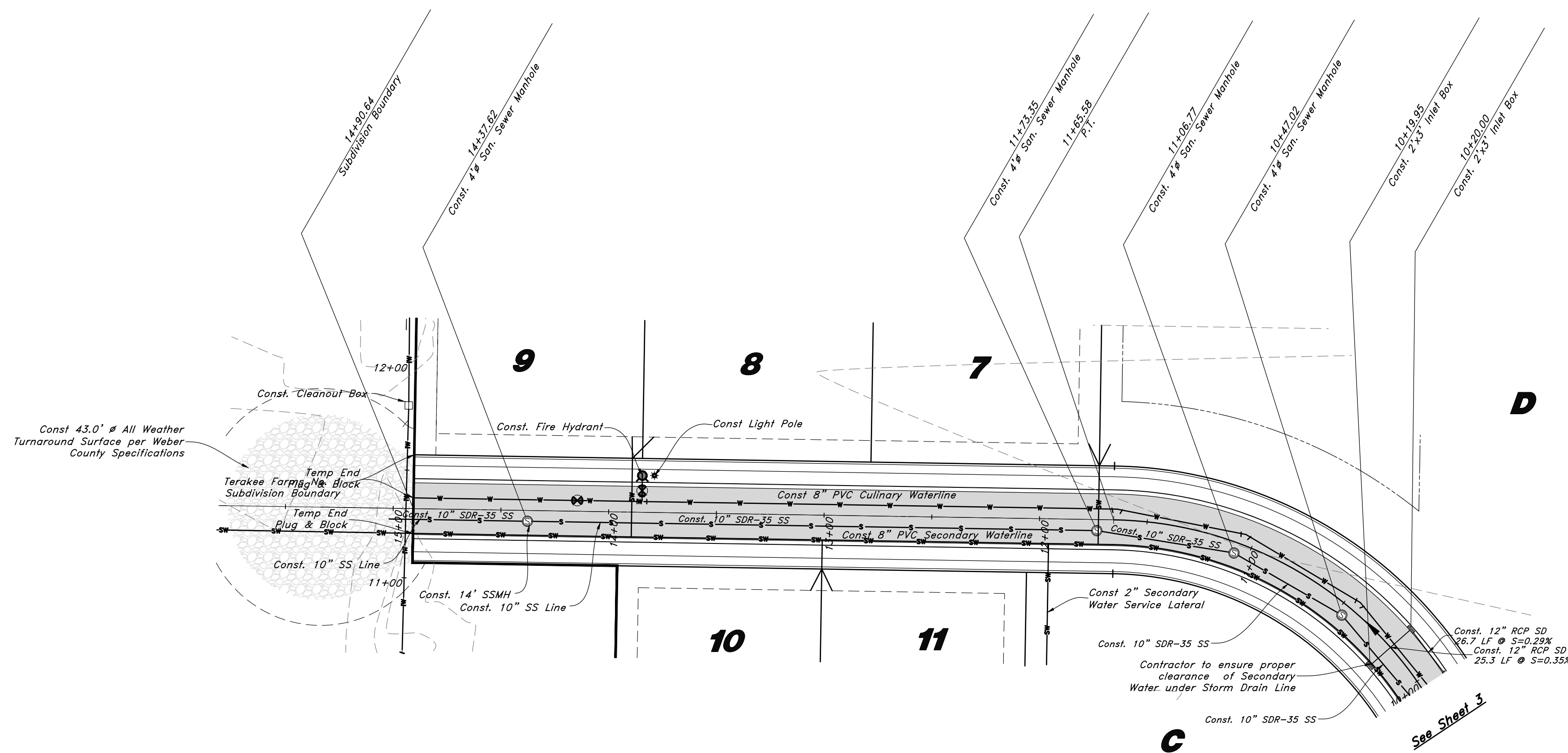

Legend

(Note: All items may not appear on drawing)

- San. Sewer Manhole
- Water Manhole
- Storm Drain Manhole
- Cleanout
- Electrical Manhole
- Catch Basins
- Exist. Fire Hydrant
- Fire Hydrant
- Exist. Water Valve
- Water Valve
- Sanitary Sewer
- Culinary Water
- Gas Line
- Irrigation Line
- Storm Drain
- Telephone Line
- Secondary Waterline
- Power Line
- Fire Line
- Land Drain
- Power pole w/guy
- Light Pole
- Fence
- Flowline of ditch
- Overhead Power line
- Corrugated Metal Pipe
- Concrete Pipe
- Reinforced Concrete Pipe
- Ductile Iron
- Polyvinyl Chloride
- Top of Asphalt
- Edge of Asphalt
- Centerline
- Flowline
- Finish Floor
- Top of Curb
- Top of Wall
- TWL
- Top of Walk
- TCN
- Natural Ground
- NC
- Finish Grade
- Match Existing
- Fire Department Connection
- FDC
- Finish Contour
- Exist. Contour
- Finish Grade
- Exist. Grade
- Ridge Line
- R
- Existing Asphalt
- New Asphalt
- Heavy Duty Asphalt
- Existing Concrete
- New Concrete
- Spill Curb & Gutter

Bucky Lane

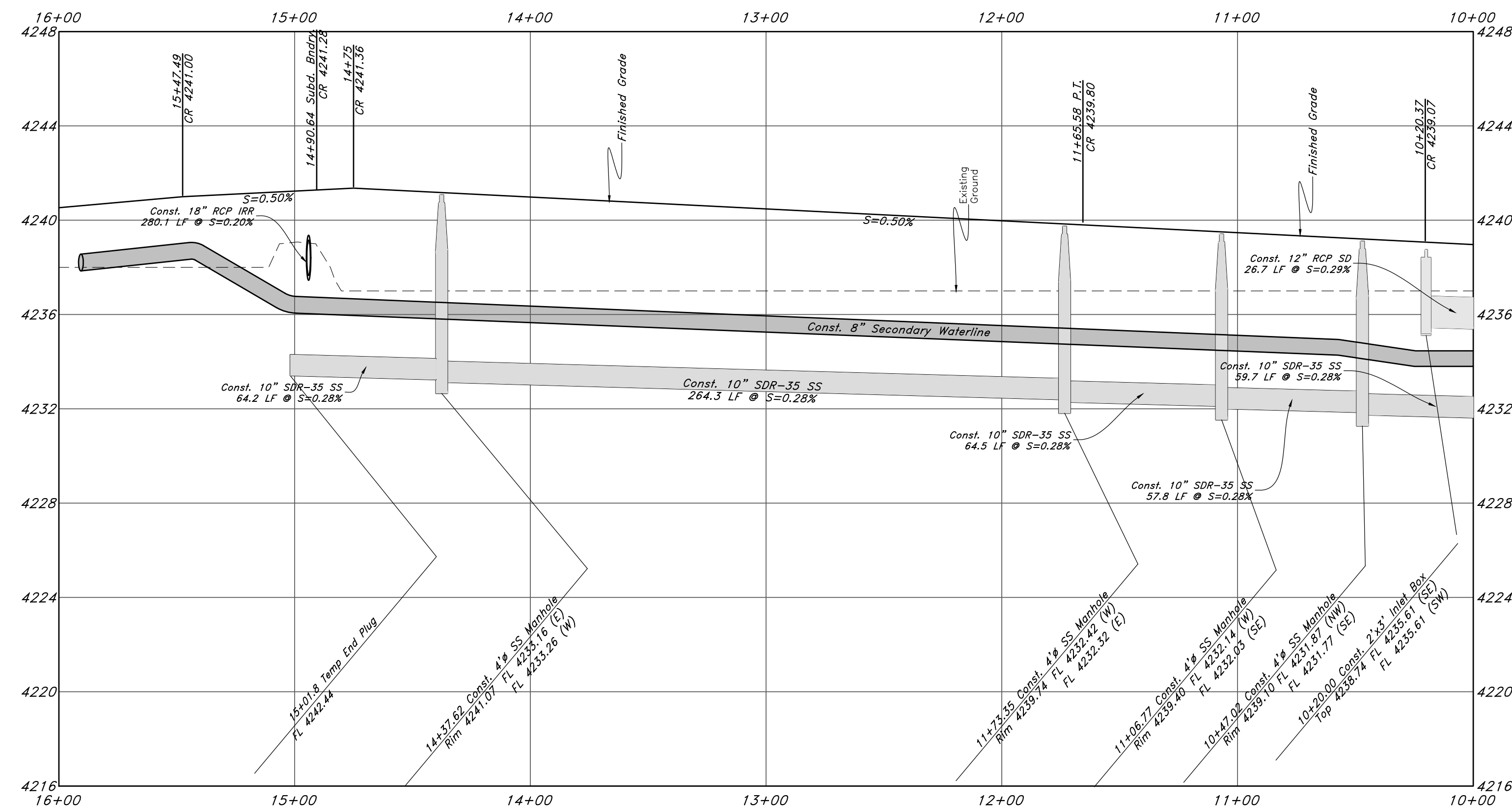

FOR CONSTRUCTION



REV	DATE	DESCRIPTION

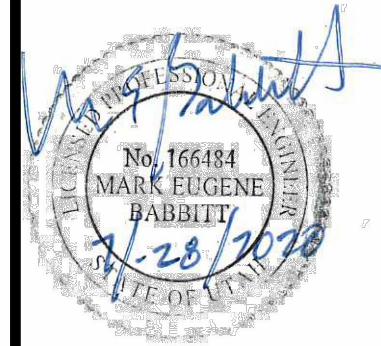

GREAT BASIN ENGINEERING

574 SOUTH 1475 EAST, SUITE 100, DENVER, UTAH 84403
 WWW.GREATBASINENGINEERING.COM

Plan & Profile

The Barn at Terakee Farms No. 1

Approx. 900 South 4500 West
 Weber County, Utah
 A part of Section 17, T6N, R2W, S12&M, U.S. Survey

REV	DATE	DESCRIPTION

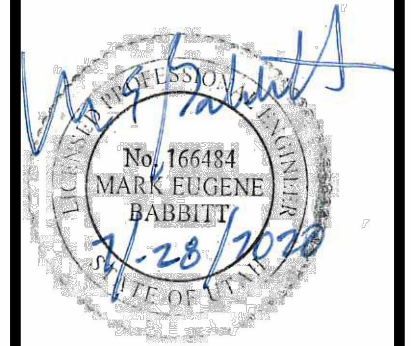

GREAT BASIN ENGINEERING

574 SOUTH 1475 EAST, SUITE 100, DENVER, UTAH 84403
 WWW.GREATBASINENGINEERING.COM

Plan & Profile

The Barn at Terakee Farms No. 1
 Approx. 900 South 4500 West
 Weber County, Utah
 A part of Section 17, T6N, R2W, S16&M, U.S. Survey

20 July, 2020
 SHEET NO. **6** of 11
 1-800-662-4111

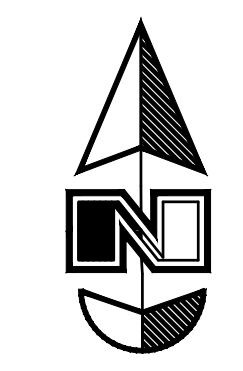

Scale:
 1" = 40' Horiz.
 1" = 4' Vertical

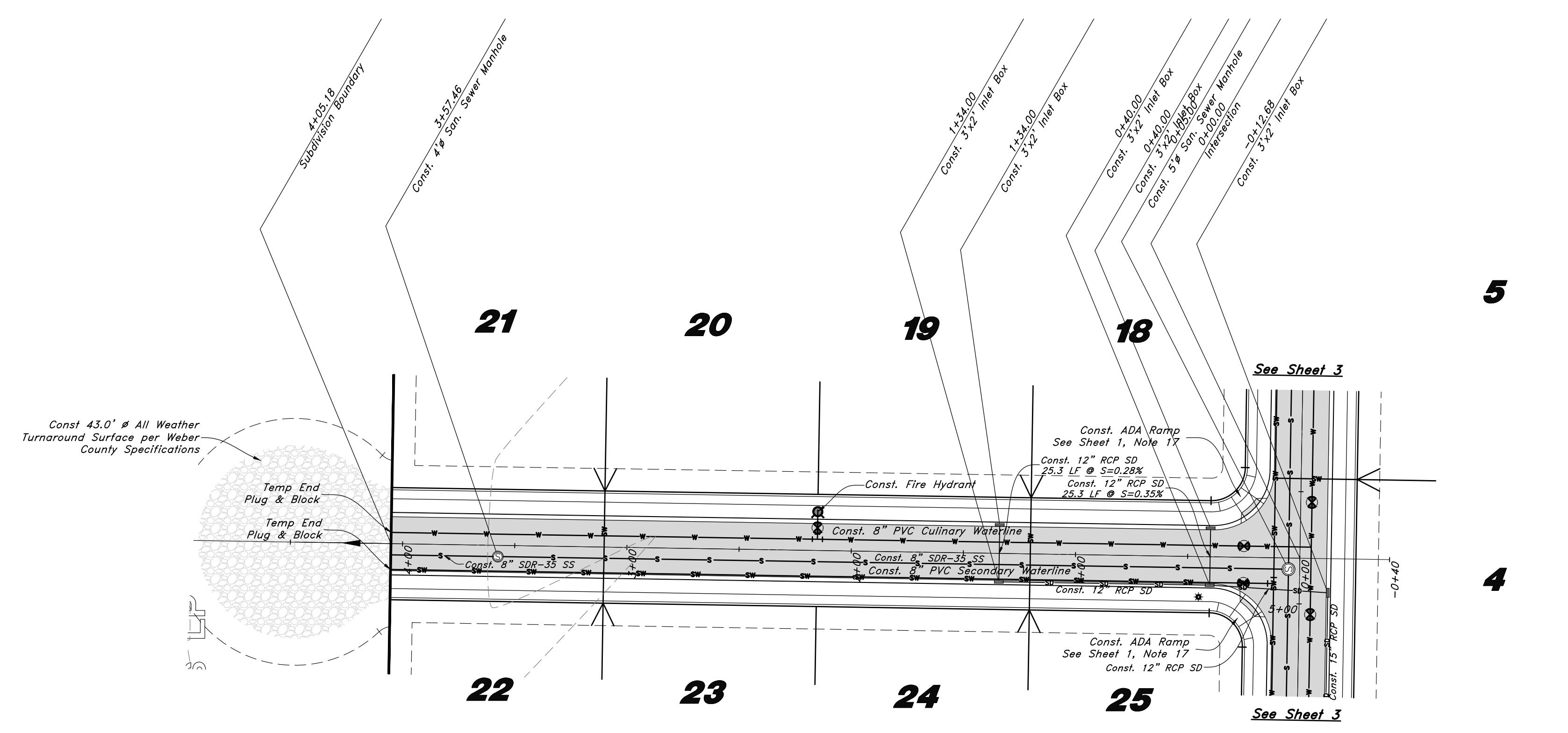

800 South Street

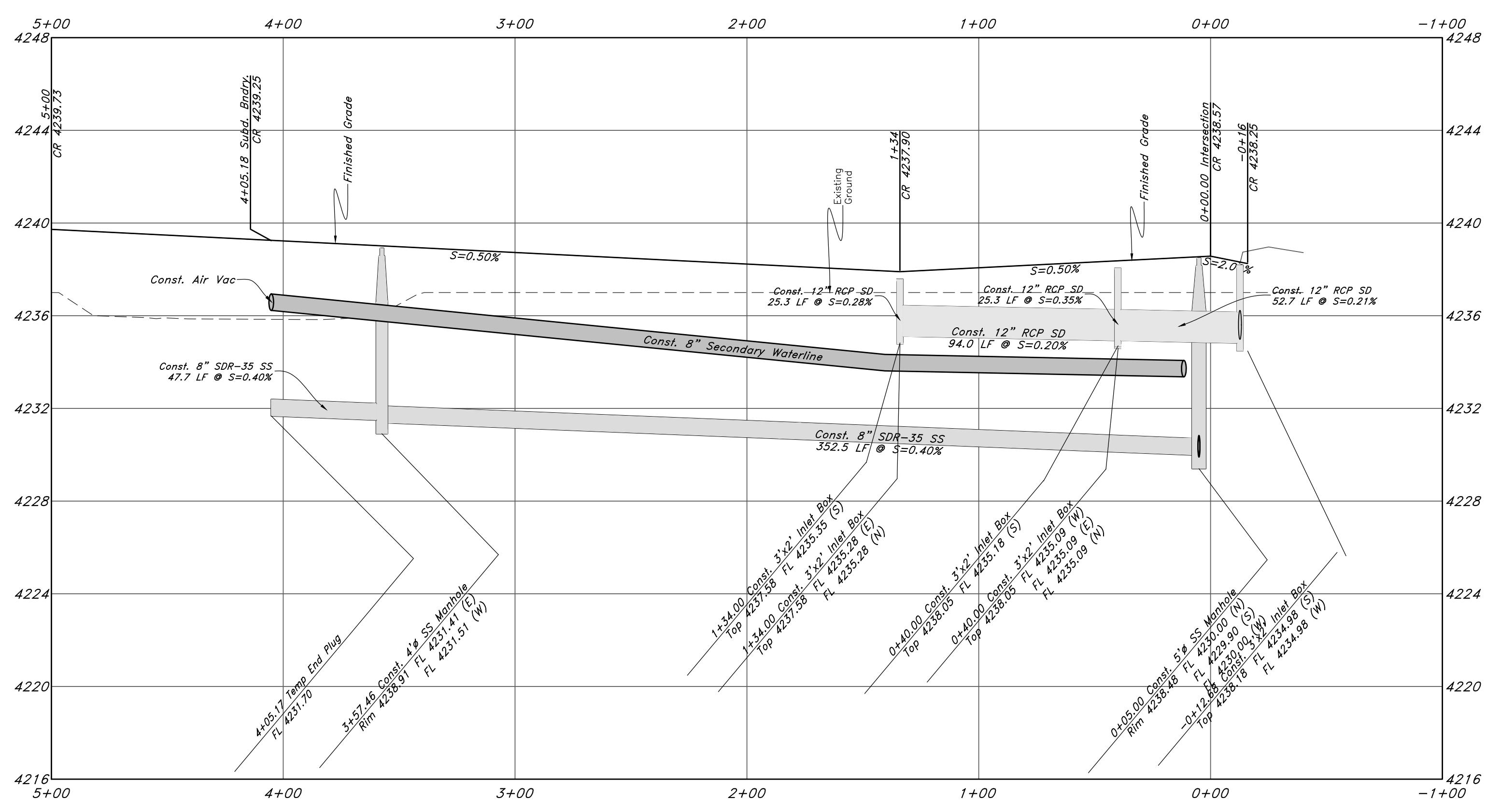

FOR CONSTRUCTION



REV	DATE	DESCRIPTION

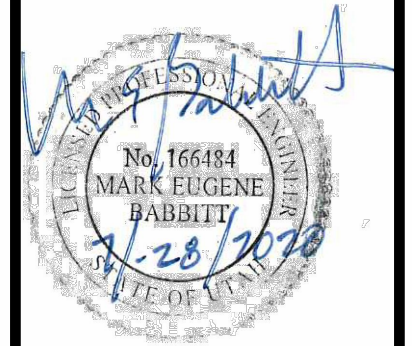

GREAT BASIN ENGINEERING

574 SOUTH 1475 EAST, SUITE 100, DENVER, UTAH 84403
 WWW.GREATBASINENGINEERING.COM

Plan & Profile

The Barn at Terakee Farms No. 1

Approx. 900 South 4500 West
 Weber County, Utah
 A part of Section 17, T6N, R2W, S16&M, U.S. Survey

20 July, 2020

SHEET NO. **7** of 11

16N719 - AM

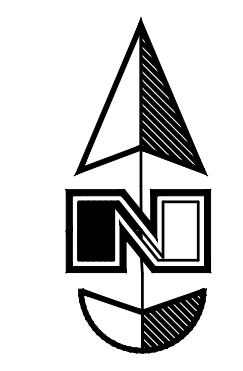

Scale:
 1" = 40' Horiz.
 1" = 4' Vertical

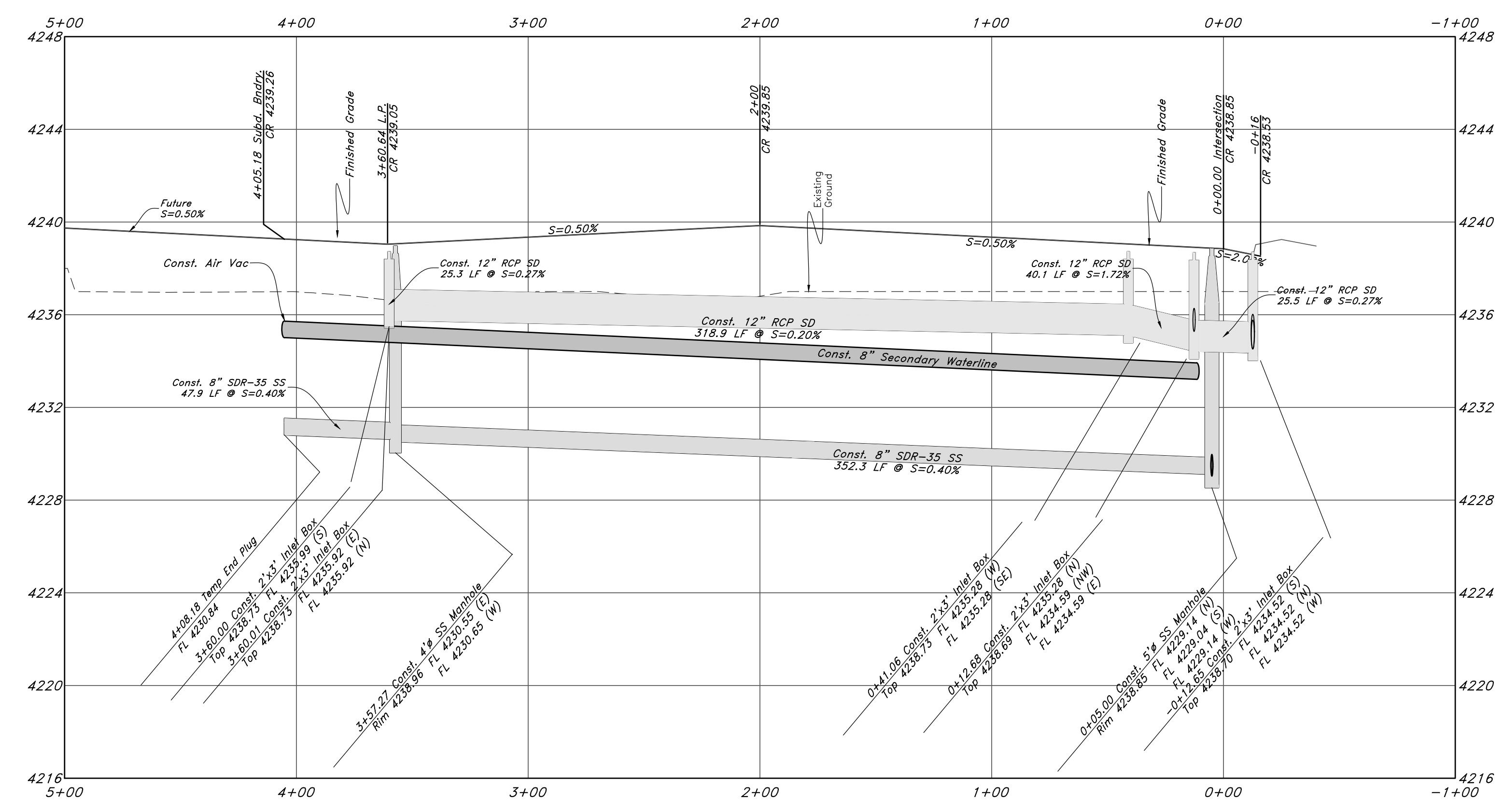
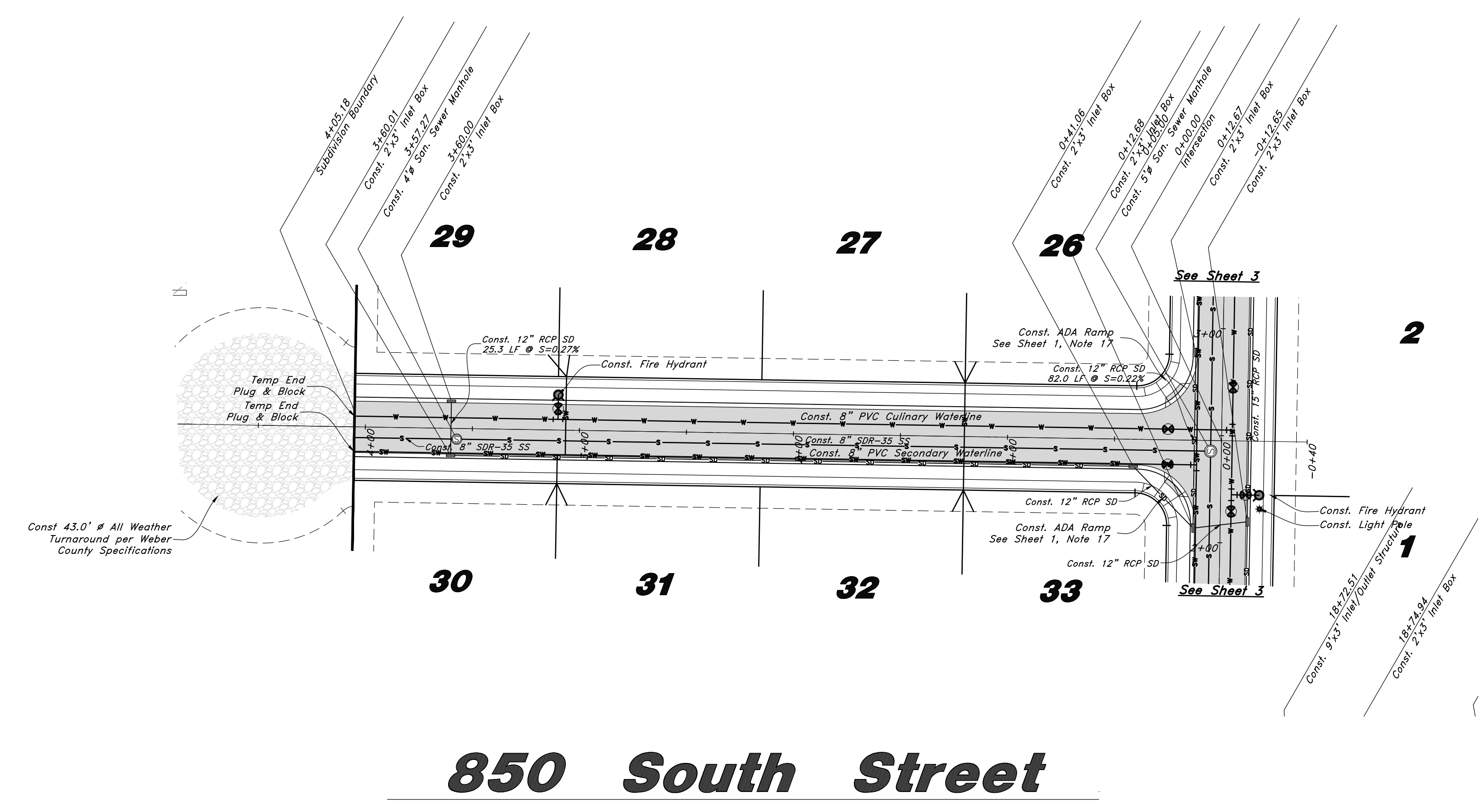

Legend

(Note: All items may not appear on drawing)

- San. Sewer Manhole
- Water Manhole
- Storm Drain Manhole
- Cleanout
- Electrical Manhole
- Catch Basins
- Exist. Fire Hydrant
- Fire Hydrant
- Exist. Water Valve
- Water Valve
- Sanitary Sewer
- Culinary Water
- Gas Line
- Irrigation Line
- Storm Drain
- Telephone Line
- Secondary Waterline
- Power Line
- Fire Line
- Land Drain
- Power pole
- Power pole w/guy
- Light Pole
- Fence
- Flowline of ditch
- Overhead Power line
- Corrugated Metal Pipe
- Concrete Pipe
- Reinforced Concrete Pipe
- Ductile Iron
- Polyvinyl Chloride
- PVC
- Top of Asphalt
- Edge of Asphalt
- Centerline
- Flowline
- Finish Floor
- Top of Curb
- Top of Wall
- Top of Walk
- TCN
- Top of Concrete
- Natural Ground
- Finish Grade
- Match Existing
- Fire Department Connection
- Finish Contour
- Exist. Contour
- Finish Grade
- Exist. Grade
- Ridge Line
- Existing Asphalt
- New Asphalt
- Heavy Duty Asphalt
- Existing Concrete
- New Concrete
- Spill Curb & Gutter

FOR CONSTRUCTION



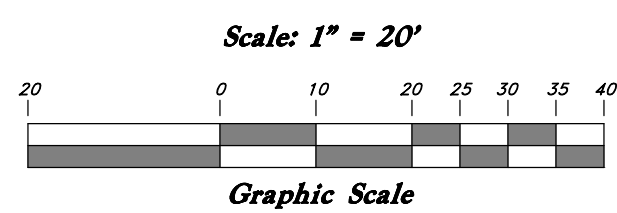
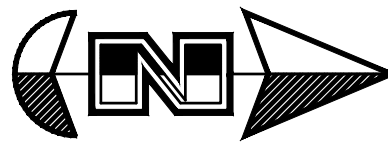

Legend

(Note: All items may not appear on drawing)

- San. Sewer Manhole
- Water Manhole
- Storm Drain Manhole
- Cleanout
- Electrical Manhole
- Catch Basin
- Exist. Fire Hydrant
- Fire Hydrant
- Exist. Water Valve
- Water Valve
- Sanitary Sewer
- Culinary Water
- Gas Line
- Irrigation Line
- Storm Drain
- Telephone Line
- Secondary Waterline
- Power Line
- Fire Line
- Land Drain
- Power pole
- Power pole w/guy
- Light Pole
- Fence
- Flowline of ditch
- Overhead Power line
- Corrugated Metal Pipe
- Concrete Pipe
- Reinforced Concrete Pipe
- Ductile Iron
- Polyvinyl Chloride
- Top of Asphalt
- TA
- Edge of Asphalt
- Centerline
- CL
- Flowline
- FL
- Finish Floor
- Top of Curb
- TC
- Top of Wall
- TW
- Top of Walk
- TW
- Top of Concrete
- TCN
- Natural Ground
- NG
- Finish Grade
- FG
- Match Existing
- ME
- Fire Department Connection
- FDC
- Finish Contour
- 90
- Exist. Contour
- 95.337A
- Finish Grade
- 95.721A
- Exist. Grade
- 95.721A
- Ridge Line
- R

- Existing Asphalt
- New Asphalt
- Heavy Duty Asphalt
- Existing Concrete
- New Concrete
- Spill Curb & Gutter

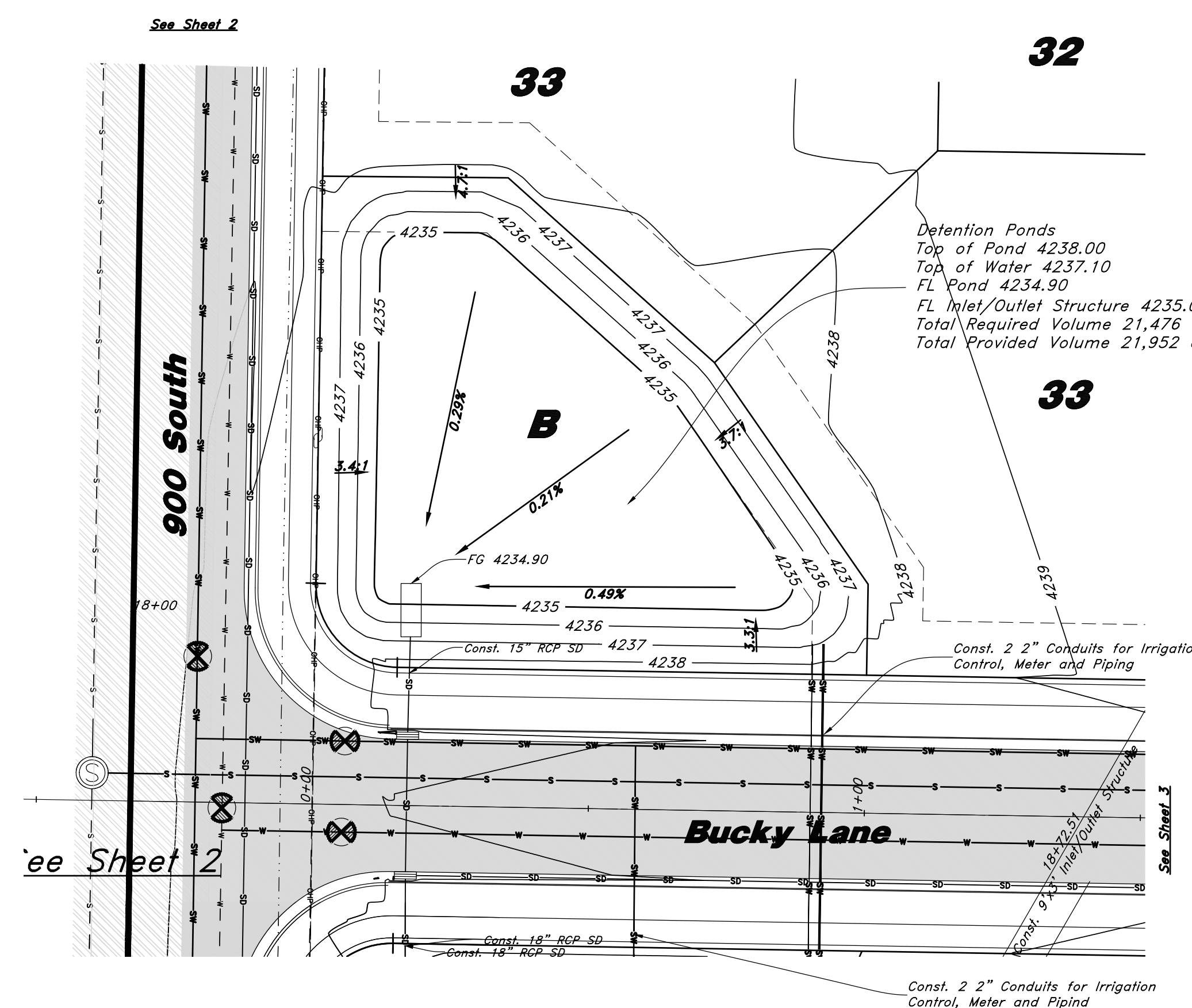
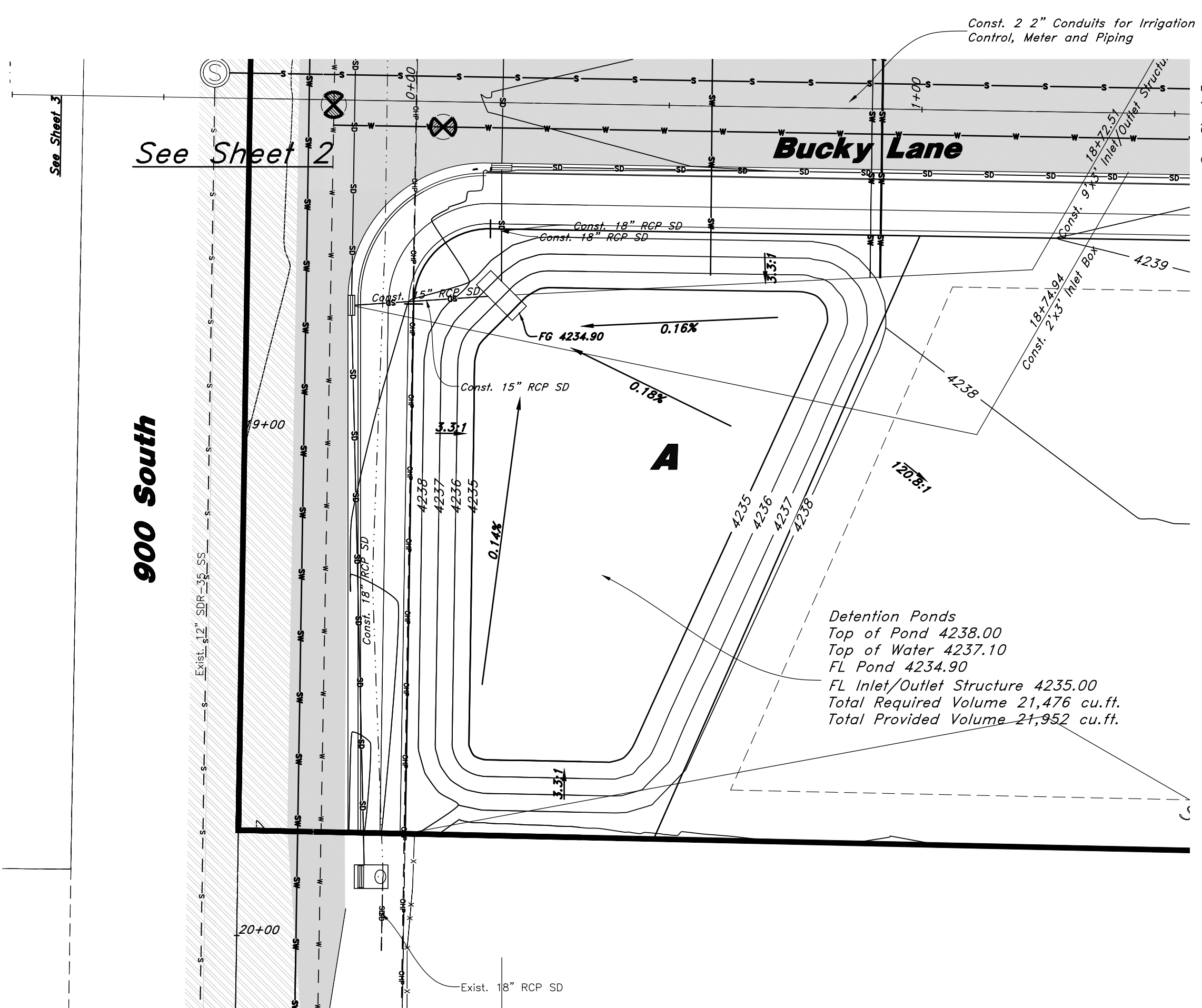

Detention Pond

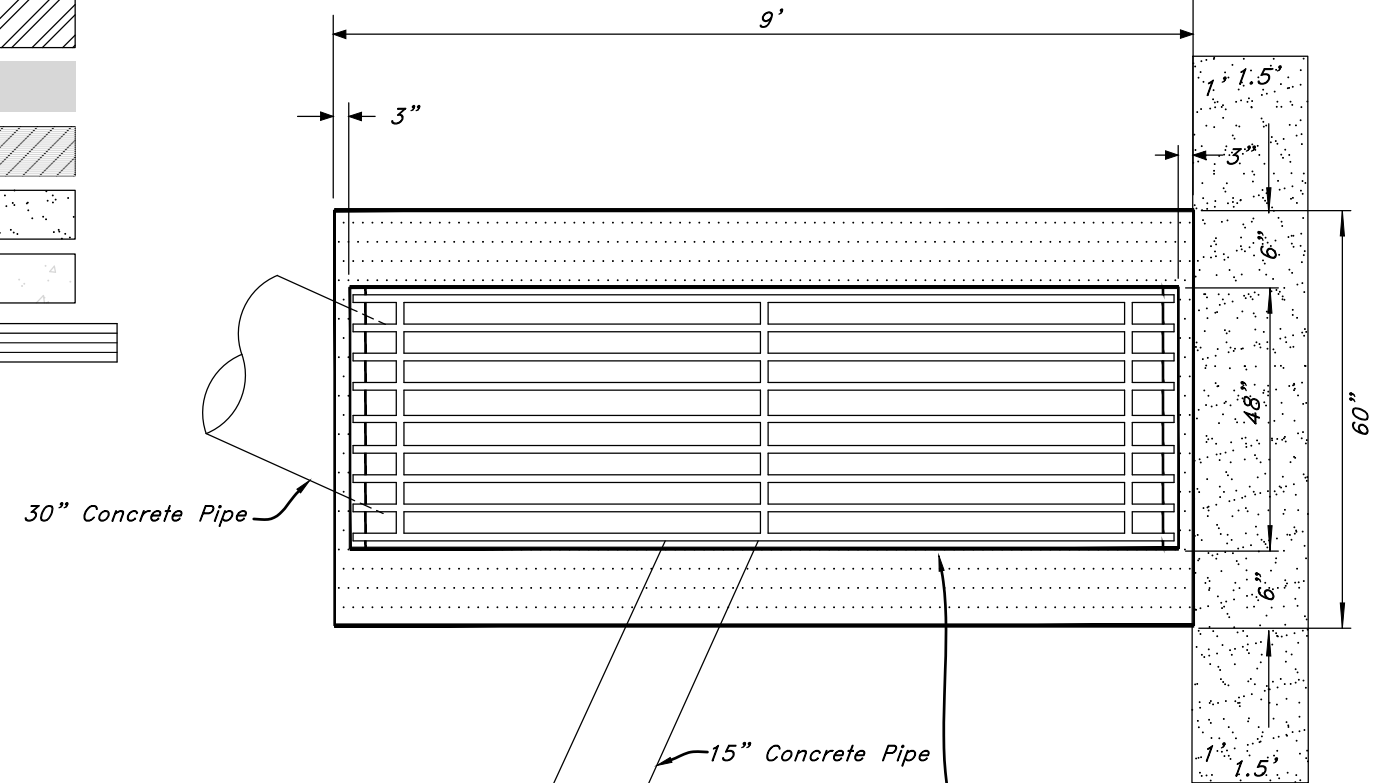

Plan View Detail of Inlet / Outlet Structure

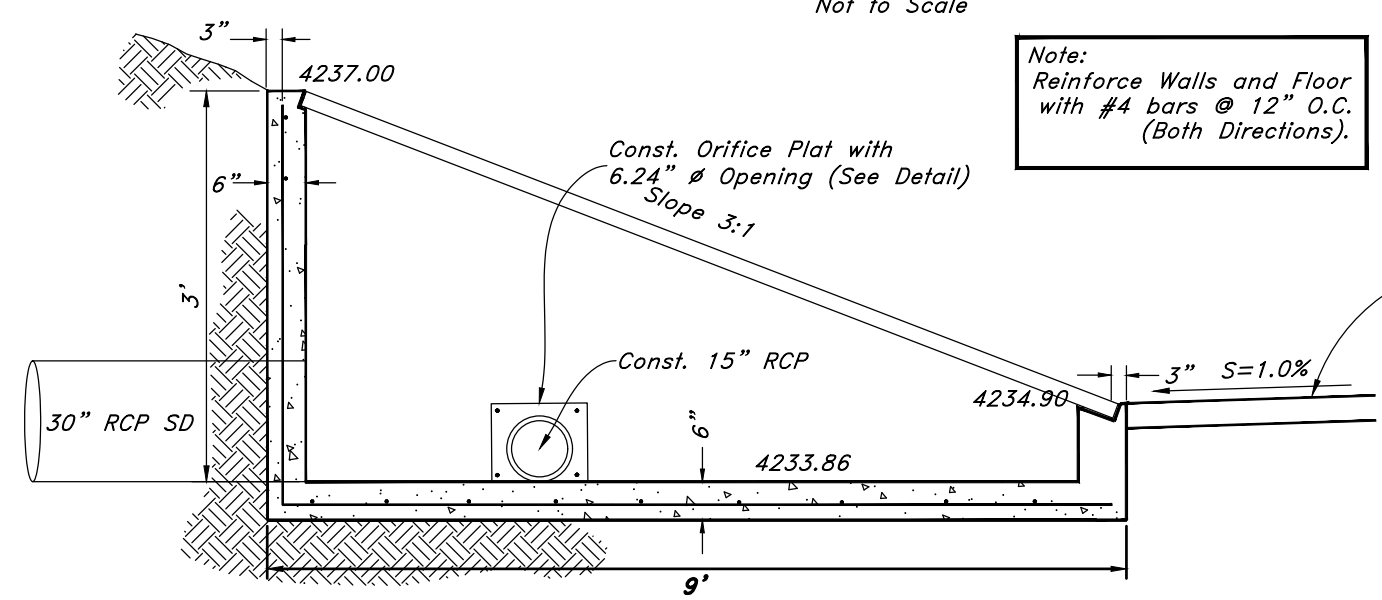

Profile View Detail of East Inlet / Outlet Structure

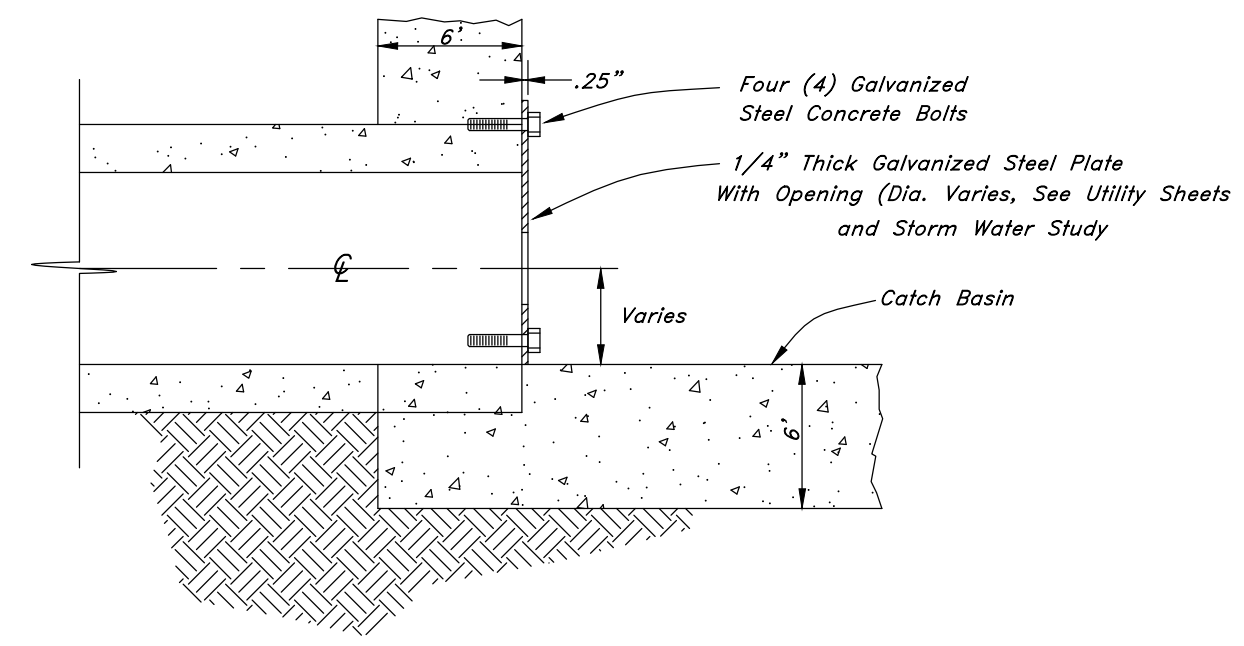

Orifice Plate Detail

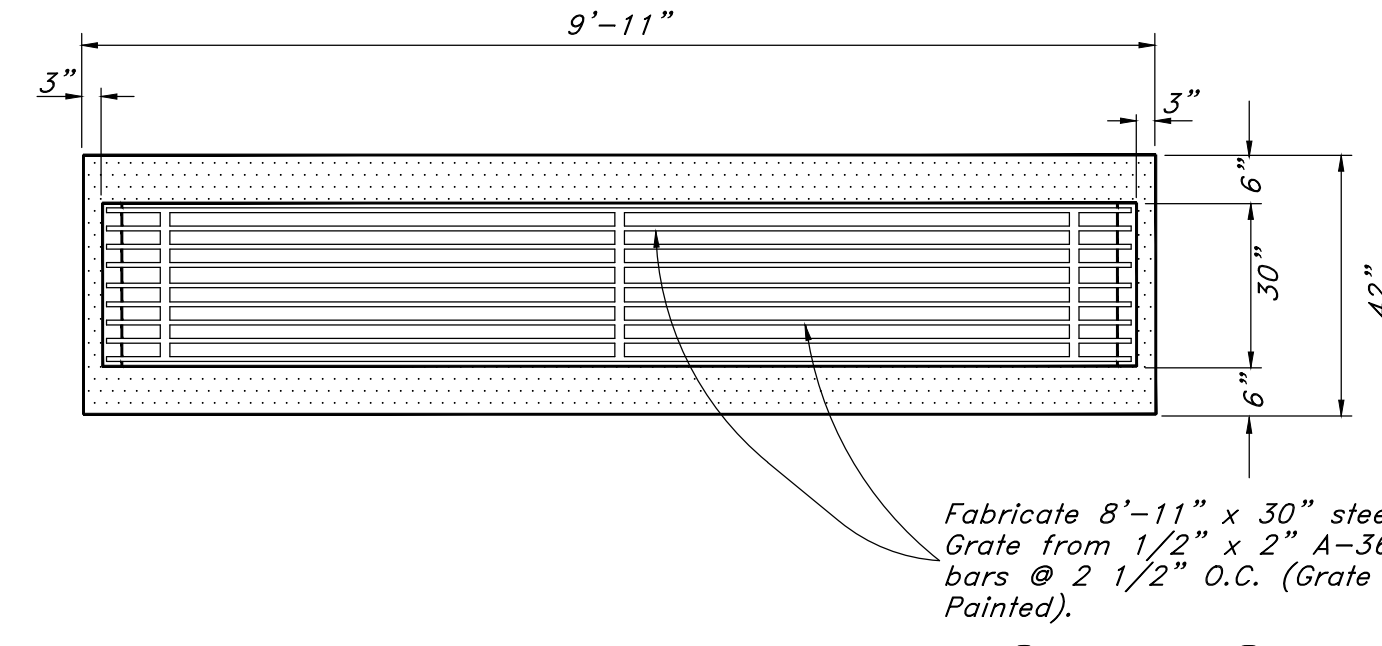

Plan View Detail of Inlet / Outlet Structure

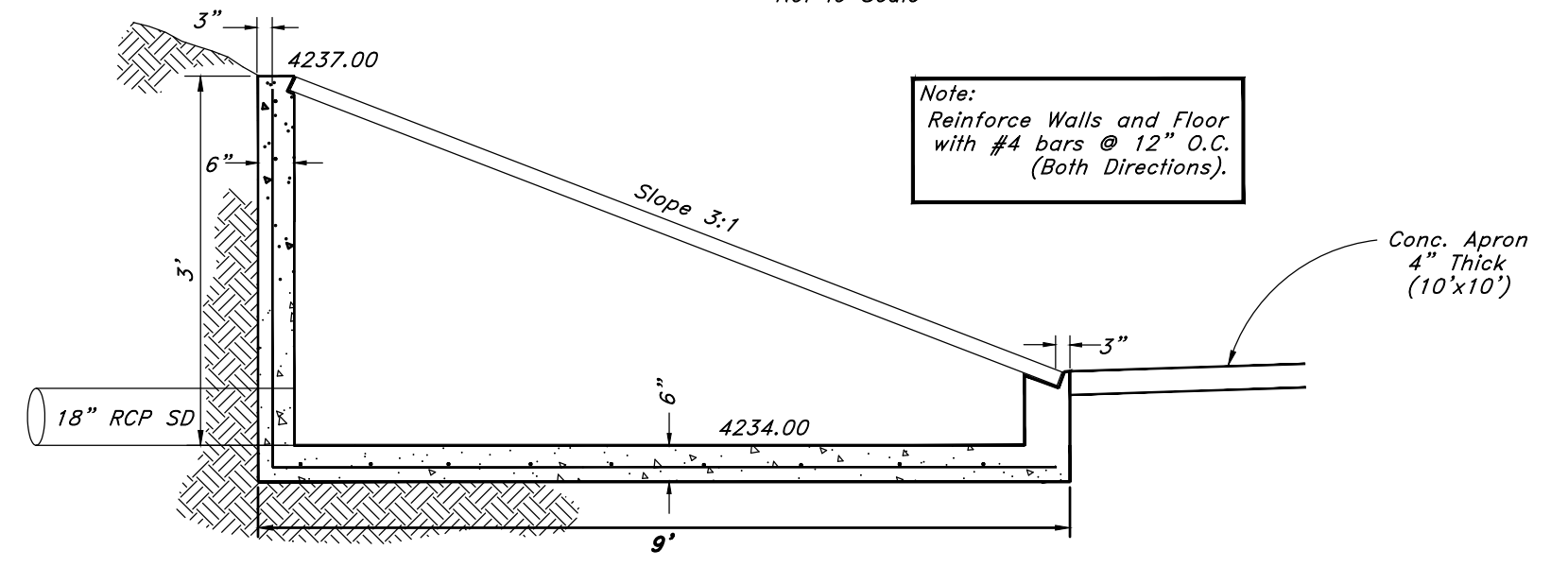

Profile View Detail of West Inlet / Outlet Structure

Detention Ponds
 Top of Pond 4238.00
 Top of Water 4237.10
 FL Pond 4234.90
 FL Inlet/Outlet Structure 4235.00
 Total Required Volume 21,476 cu.ft.
 Total Provided Volume 21,952 cu.ft.

Detention Ponds
 Top of Pond 4238.00
 Top of Water 4237.10
 FL Pond 4234.90
 FL Inlet/Outlet Structure 4235.00
 Total Required Volume 21,476 cu.ft.
 Total Provided Volume 21,952 cu.ft.

Fabricate 8'-11" x 30" steel
 Grate from 1/2" x 2" A-36 steel
 bars @ 2 1/2" O.C. (Grate to be
 Painted).

Fabricate 9'-6" x 30" steel
 Grate from 1/2" x 2" A-36 steel
 bars @ 2 1/2" O.C. (Grate to be
 Paint grate w/ 2 finish coats of
 low luster black enamel.)

Call before you Dig
Avoid cutting underground
utility lines. Use caution.



FOR CONSTRUCTION

REV	DATE	DESCRIPTION

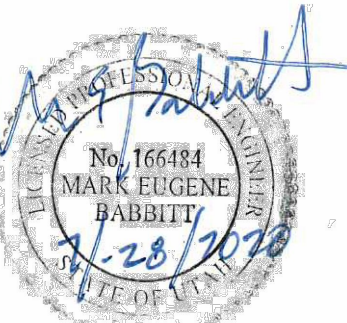

GREAT BASIN ENGINEERING
 574 SOUTH 1475 EAST, SUITE 100, BLDG. 100, OGDEN, UTAH 84403
 WWW.GREATBASINENGINEERING.COM

Plan & Profile
The Barn at Terakee Farms No. 1
 Approx. 900 South 4500 West
 Weber County, Utah
 A part of Section 17, T6N, R2W, S1E&M, U.S. Survey

20 July, 2020

SHEET NO. **10** of 11

The Barn at Terakee Farms® No. 1

A PRUD Subdivision

A part of Section 17, T6N, R2W, SLB&M, U.S. Survey

Weber County, Utah

July 2020



Scale: 1" = 60'

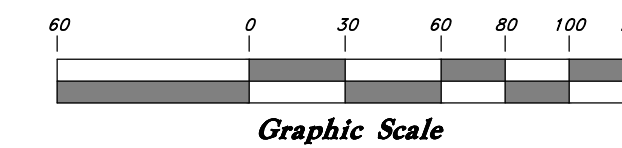

- GENERAL GRADING NOTES:**
- All work shall be in accordance with the County Public Works Standard.
 - Cut slopes shall be no steeper than 2 horizontal to 1 vertical.
 - Fill slopes shall be no steeper than 2 horizontal to 1 vertical.
 - Fills shall be compacted per the recommendations of the geotechnical report prepared for the project and shall be certified by the geotechnical engineer.
 - Areas to receive fill shall be properly prepared and approved by the County inspector and geotechnical Engineer prior to placing fill.
 - Fills shall be benched into competent material as per specifications and geotechnical report.
 - All trench backfills shall be tested and certified by the site geotechnical engineer per the grading code.
 - A geotechnical engineer shall perform periodic inspections and submit a complete report and map upon completion of the rough grading.
 - The final compaction report and certification from the geotechnical engineer shall contain the type of field testing performed. Each test shall be identified with the method of obtaining the in-place density, whether sand cone or drive ring and shall be so noted for each test. Sufficient maximum density determinations shall be performed to verify the accuracy of the maximum density curves used by the field technician.
 - Dust shall be controlled by watering.
 - The location and protection of all utilities is the responsibility of the permittee.
 - Approved protective measures and temporary drainage provisions must be used to protect adjoining properties during the grading project.
 - All public roadways must be cleared daily of all dirt, mud and debris deposited on them as a result of the grading operation. Cleaning is to be done to the satisfaction of the County engineer.
 - The site shall be cleared and grubbed of all vegetation and deleterious matter prior to grading.
 - The contractor shall provide shoring in accordance with OSHA requirements for trench walls.
 - Aggregate base shall be compacted per the geotechnical report prepared for the project.
 - Elevations shown on this plan are finish grades. Rough grades are the subgrades of the improvements shown herein.
 - The recommendations in the following Geotechnical Engineering Report by CMT Engineering Laboratories are included in the requirements of grading and site preparation.
 - The report is titled "GEOTECHNICAL ENGINEERING STUDY"
 - CMT Project No.: 10241 Address: About 4700 West 900 South, West Weber, Weber County, Utah
 - Dated: October 2, 2018
 - As part of the construction documents, owner has provided contractor with a topographic survey performed by manual or aerial means. Such survey was prepared for project design purposes and is provided to the contractor as a courtesy. It is expressly understood that such survey may not accurately reflect existing topographic conditions.
 - Erosion Control: Protect all inlet boxes, catch basins, etc. with straw bales or other approved method to strain the storm water during construction. Protect surrounding properties and streets from site runoff with sandbags and earth berms.

TURNING SPACE AT SIDEWALK LEVEL

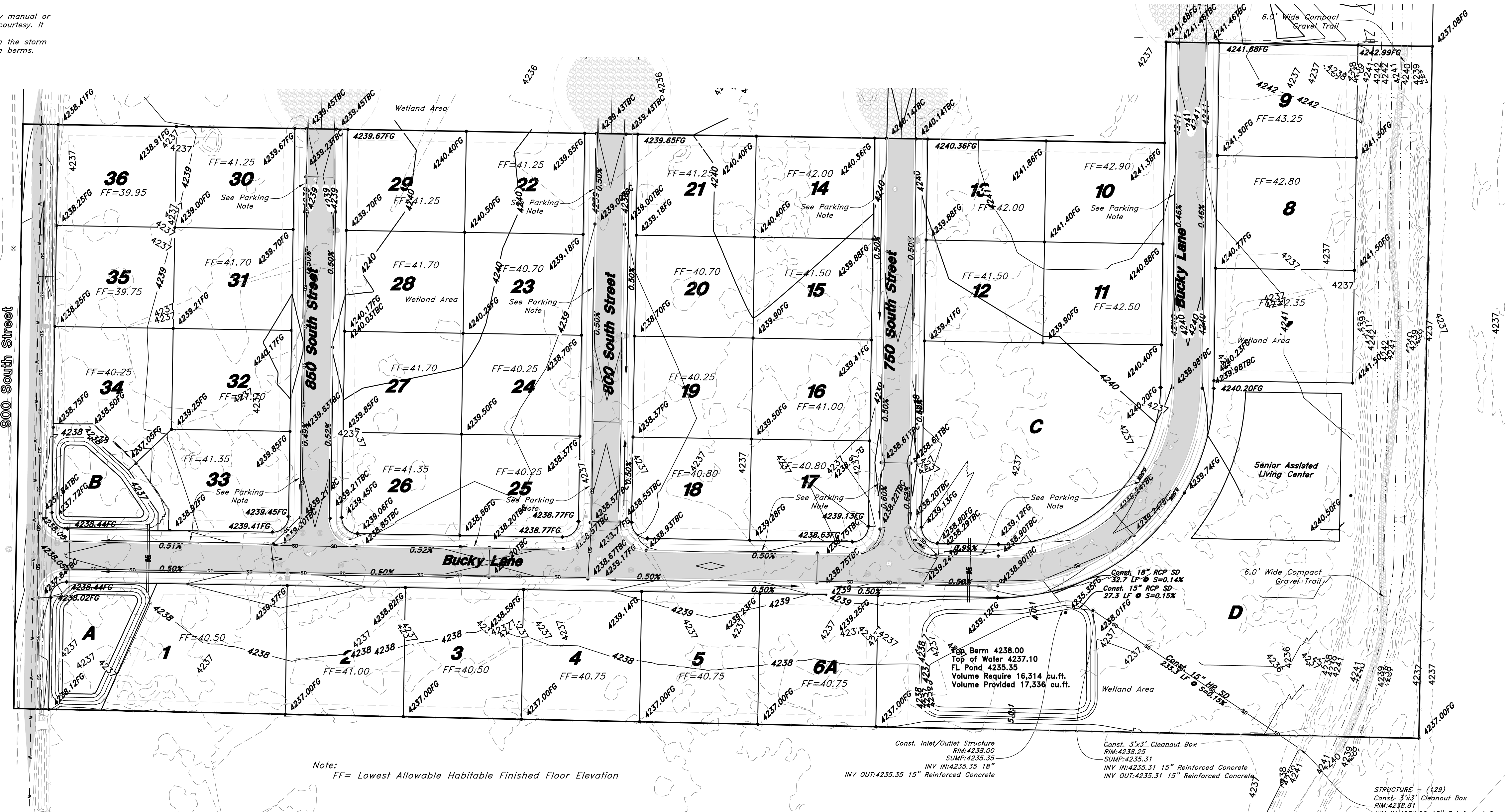
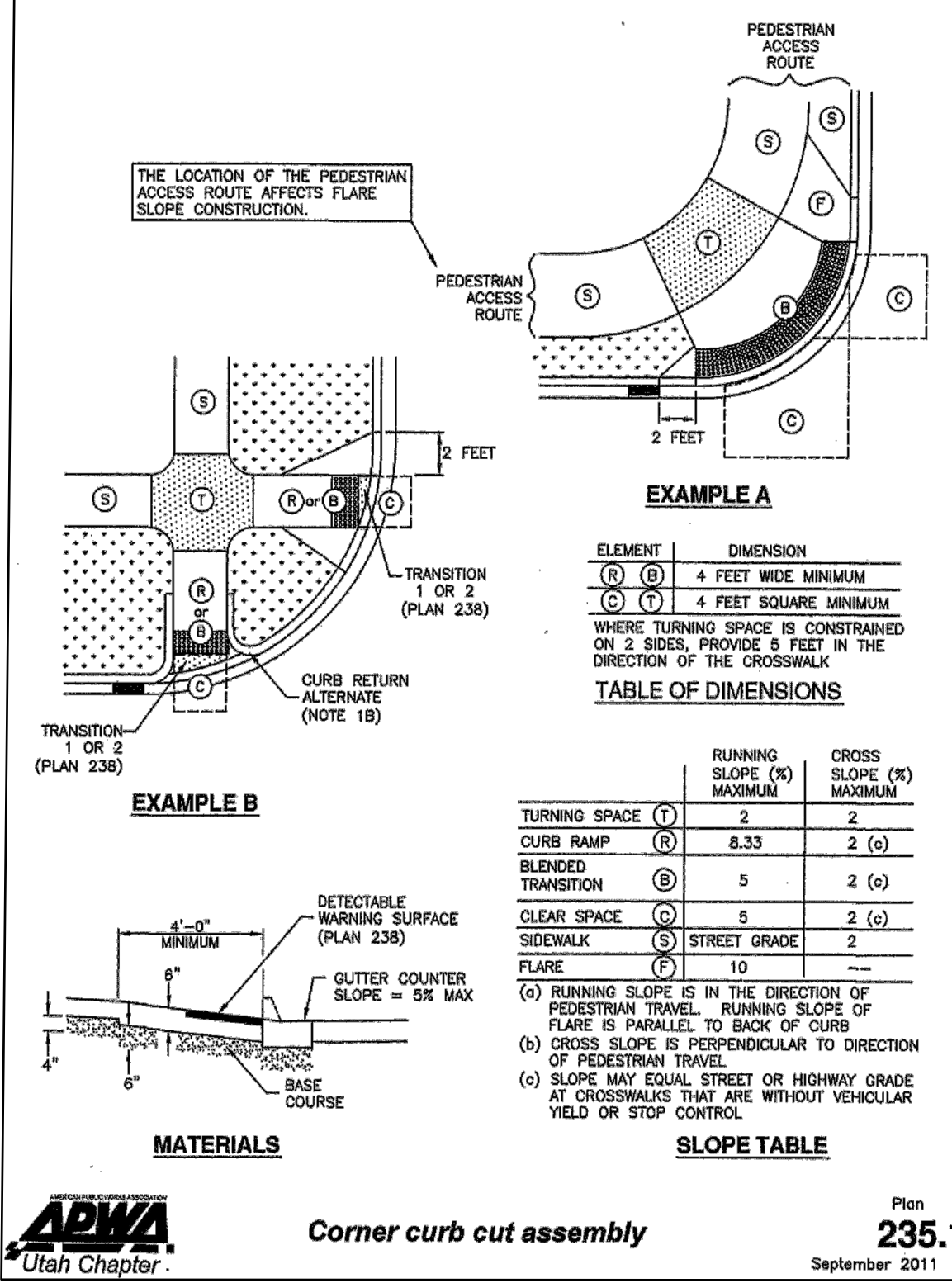

Note: FF= Lowest Allowable Habitable Finished Floor Elevation

Legend

- San. Sewer Manhole
- Water Manhole
- Storm Drain Manhole
- Cleanout
- Electrical Manhole
- Catch Basins
- Exist. Fire Hydrant
- Exist. Water Valve
- Sanitary Sewer Culinary Water
- Gas Line
- Irrigation Line
- Storm Drain
- Telephone Line
- Secondary Waterline
- Power Line
- Fire Line
- Land Drain
- Power pole
- Power pole w/guy
- Light Pole
- Fence
- Flowline of ditch
- Overhead Power line
- Corrugated Metal Pipe
- Concrete Pipe
- Reinforced Concrete Pipe
- Ductile Iron
- Polyvinyl Chloride
- Top of Asphalt
- Edge of Asphalt
- Centerline
- Flowline
- Finish Floor
- Top of Curb
- Top of Wall
- Top of Walk
- Top of Concrete
- Natural Ground
- Finish Grade
- Match Existing
- Fire Department Connection
- Finish Contour
- Exist. Contour
- Finish Grade
- Exist. Grade
- Ridge Line
- Direction of Flow
- Existing Asphalt
- New Asphalt
- Existing Concrete
- New Concrete
- CP
- RCP
- DI
- PKC
- TA
- EA
- CL
- FL
- TC
- TWL
- TW
- TCN
- NG
- FG
- ME
- FDC
- 90
- 95.337A
- 95.721A
- R
- R

PARKING NOTE
Private Roads that are less than 32 feet in width shall be posted with "NO PARKING FIRE LANE" on the West and South sides. (Roadways and signage shall comply with appendix D of the 2015 International Fire Code as adopted by Weber Fire District).

BENCHMARK
Brass Cap Section Monument located in the South Quarter Corner of Section 17, T6N, R2W, SLB&M, U.S. Survey 4" below surface grade with an elevation of 4238.10.

CAUTION NOTICE TO CONTRACTOR
The contractor is specifically cautioned that the location and/or elevation of existing utilities as shown on these plans are based on records of the various utility companies and, where possible, measurements taken in the field. The information is not to be relied on as being exact or complete. The contractor must call the appropriate utility company at least 48 hours before any excavation to request exact field location of utilities. It shall be the responsibility of the contractor to relocate all existing utilities which conflict with the proposed improvements shown on the plans.

PRIVATE ENGINEER'S NOTICE TO CONTRACTORS
The Contractor agrees that he shall assume sole and complete responsibility for job site conditions during the course of construction of this project, including safety of all persons and property; that this requirement shall apply continuously and not be limited to normal working hours; and that the contractor shall defend, indemnify, and hold the owner and the engineer harmless from any and all liability, real or alleged, in connection with the performance of work on this project, excepting for liability arising from the sole negligence of the owner or the engineer.

- CURB AND GUTTER CONSTRUCTION NOTES:**
- Open face gutters shall be constructed where drainage is directed away from curb.
 - Open face gutter locations are indicated by shading and notes on site and grading plan.
 - It is the responsibility of the surveyor/contractor to adjust top of curb grades at all points of the time construction staking to ensure proper slope from existing asphalt into curb (1.0% Min 4.0% Max cross slope).
 - Refer to the typical details for a standard and open face curb and gutter for dimensions.
 - Transitions between open face and standard curb and gutter are to be smooth. Hand form these areas if necessary.
- ADA NOTES:**
Contractor must maintain a running slope on Accessible routes no steeper than 5.0% (1:20). The cross slope for Accessible routes must be no steeper than 2.0% (1:50). All Accessible routes must have a minimum clear width of 36". If grades on plans do not meet this requirement notify Consultants immediately.
The Client, Contractor, and Subcontractor should immediately notify the Consultant of any conditions of the project that they believe do not comply with the current state of the ADA and/or FHAA.

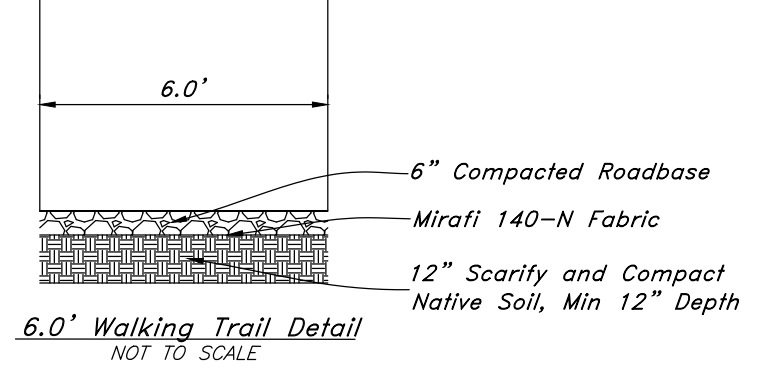

Call before you Dig
Avoid cutting underground utility lines. Be safe.



FOR CONSTRUCTION

16N719 TERAKEE VILLAGE\DWG\16N719 - AP.dwg, 2/16/2021 9:53:51 AM, drew, 1:1
 DESCRIPTION
 REV
 DATE
 No. 166184
 MARK EUGENE
 BABBITT
 7-28-2020
GREAT BASIN ENGINEERING
 574 SOUTH 1475 EAST, OGDEN, UTAH 84403
 801-392-4415 | FAX 801-392-7544
 WWW.GREATBASINENGINEERING.COM
GREAT BASIN ENGINEERING
 Grading & Drainage Plan
The Barn at Terakee Farms No. 1
 Approx. 900 South 4500 West
 Weber County, Utah
 A part of Section 17, T6N, R2W, SLB&M, U.S. Survey
 20 July, 2020
 SHEET NO.
11
 of 11
 16N719 - AM

The Barn at Terakee Farms® No. 1

A PRUD Subdivision
 A part of Section 17, T6N, R2W, SLB&M, U.S. Survey
 Weber County, Utah
 July 2020

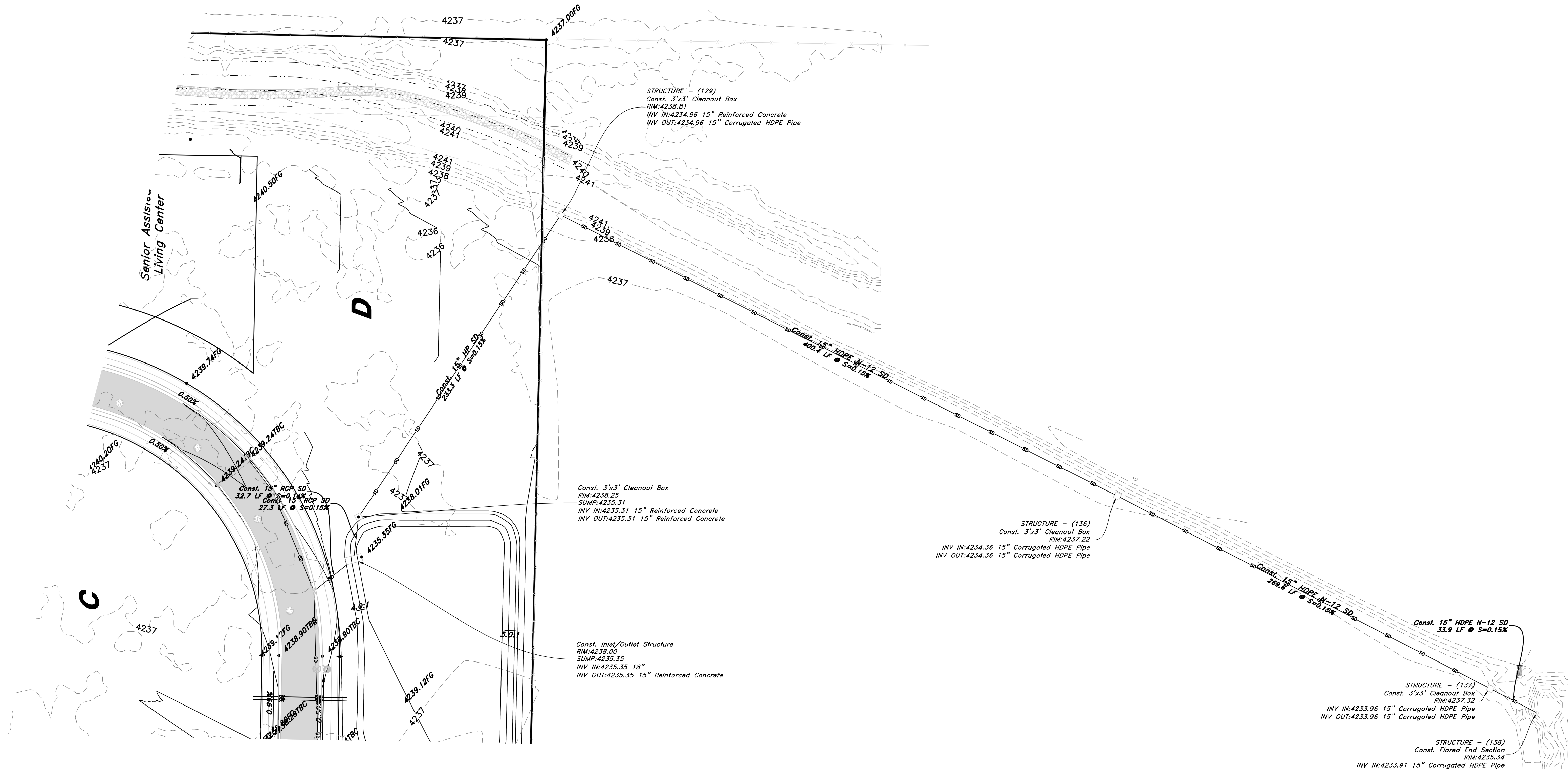
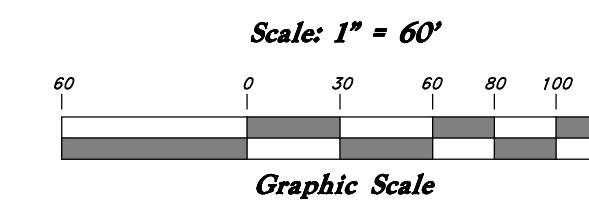
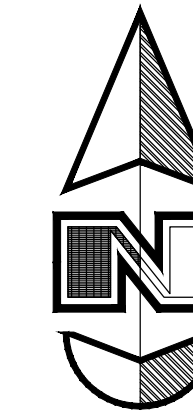

Legend

(Note: All items may not appear on drawing)

San. Sewer Manhole		Concrete Pipe	CP
Water Manhole		Reinforced Concrete Pipe	RCP
Storm Drain Manhole		Ductile Iron	DI
Cleanout		Polyvinyl Chloride	PVC
Electrical Manhole		Top of Asphalt	TA
Catch Basins		Edge of Asphalt	EA
Exist. Fire Hydrant		Centerline	CL
Exist. Water Valve		Flowline	FL
Water Valve		Finish Floor	FF
Sanitary Sewer		Top of Curb	TC
Culinary Water		Top of Wall	TW
Gas Line		Top of Walk	TW
Irrigation Line		Top of Concrete	TCW
Storm Drain		Natural Ground	NG
Telephone Line		Finish Grade	FG
Secondary Waterline		Match Existing	ME
Power Line		Fire Department Connection	FDC
Fire Line		Finish Contour	-90-
Land Drain		Exist. Contour	-90-
Power pole		Finish Grade	95.33TA
Power pole w/guy		Exist. Grade	95.72TA
Light Pole		Ridge Line	R
Fence		Direction of Flow	->
Flowline of ditch		Existing Asphalt	
Overhead Power line		New Asphalt	
Corrugated Metal Pipe		Existing Concrete	
		New Concrete	

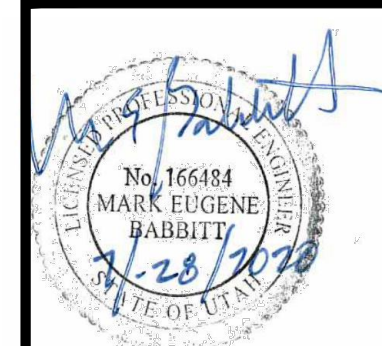

GREAT BASIN ENGINEERING
 5746 SOUTH 1475 EAST OGDEN, UTAH 84403
 MAIN (801)399-4515 S.L.C. (801)521-0222 FAX (801)399-7544
 WWW.GREATBASINENGINEERING.COM

Grading & Drainage Plan
The Barn at Terakee Farms No. 1
 Approx. 900 South, 4500 West
 Weber County, Utah
 A part of Section 17, T6N, R2W, SLB&M, U.S. Survey

20 July, 2020
 SHEET NO.
11A
 of 11
 1-800-862-4111

FOR CONSTRUCTION