

THE RESERVE AT CRIMSON RIDGE PHASE 2C CLUSTER SUBDIVISION

LOCATED IN THE NORTH HALF OF SECTION 10, AND THE SOUTH HALF OF SECTION 3
TOWNSHIP 6 NORTH, RANGE 1 EAST, SALT LAKE BASE AND MERIDIAN,
WEBER COUNTY, UTAH, JANUARY 2021

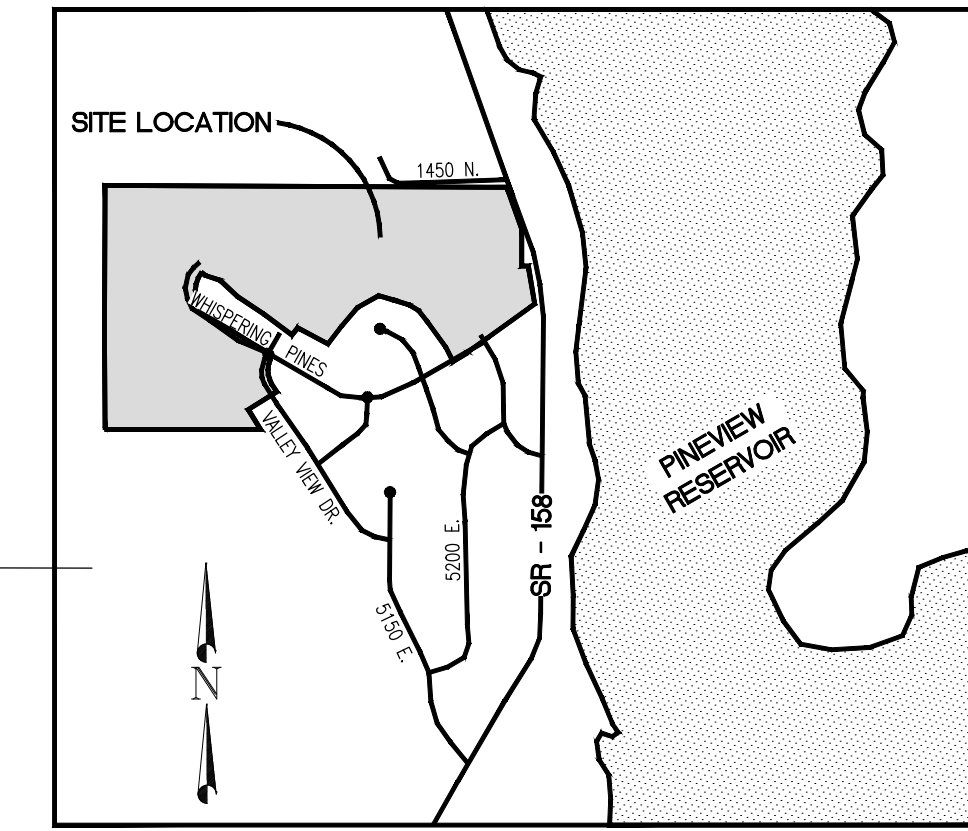

BOUNDARY DESCRIPTION

A PART OF THE NORTH HALF OF SECTION 10 AND A PART OF THE SOUTH HALF OF SECTION 3, TOWNSHIP 6 NORTH, RANGE 1 EAST OF THE SALT LAKE BASE AND MERIDIAN, BEGINNING AT A POINT ON THE NORTHERLY BOUNDARY LINE OF THE RESERVE AT CRIMSON RIDGE PHASE 1 BEING LOCATED SOUTH 89°38'41" EAST 1049.21 FEET ALONG THE NORTH LINE OF SAID SECTION 10 AND NORTH 00°00'00" EAST 480.71 FEET FROM THE NORTHWEST QUARTER CORNER OF SAID SECTION 10, OF THE SALT LAKE BASE AND MERIDIAN (BASIS OF BEARING BEING THE NORTH LINE OF THE NORTHWEST QUARTER OF SECTION 10, TOWNSHIP 6 NORTH, RANGE 1 EAST, OF THE SALT LAKE BASE AND MERIDIAN SOUTH 89°38'41" EAST); RUNNING THENCE NORTH 71°47'20" WEST 135.28 FEET; THENCE NORTH 53°01'30" WEST 50.00 FEET; THENCE NORTH 32°01'30" EAST 182.91 FEET; THENCE NORTH 56°55'15" WEST 1160.58 FEET; THENCE SOUTH 89°37'01" EAST 2067.79 FEET; THENCE SOUTH 89°36'44" EAST 530.94 FEET TO THE WESTERLY BOUNDARY OF HARBOR VIEW ESTATES CLUSTER SUBDIVISION; THENCE ALONG SAID WESTERLY BOUNDARY FOLLOWING FOUR (4) COURSES: (1) SOUTH 23°18'38" WEST 250.13 FEET; (2) SOUTH 64°06'28" WEST 152.56 FEET; (3) ALONG THE ARC OF A 250.00 FOOT RADIUS CURVE TO THE RIGHT 41.41 FEET, HAVING A CENTRAL ANGLE OF 9°29'22" WITH A CHORD BEARING SOUTH 49°04'50" EAST 41.36 FEET; (4) SOUTH 45°02'30" EAST 210.44 FEET TO THE WEST BOUNDARY LINE OF THE RESERVE AT CRIMSON RIDGE CLUSTER SUBDIVISION PHASE 2A; THENCE ALONG SAID WEST BOUNDARY SOUTH 28°29'32" WEST 52.14 FEET TO THE NORTHERN BOUNDARY OF THE RESERVE AT CRIMSON RIDGE PHASE 2B CLUSTER SUBDIVISION; THENCE ALONG SAID NORTHERN BOUNDARY FOLLOWING NINE (9) COURSES: (1) NORTH 45°02'30" WEST 130.01 FEET; (2) SOUTH 65°30'50" WEST 175.30 FEET; (3) SOUTH 32°44'13" WEST 158.36 FEET; (4) SOUTH 57°38'44" WEST 193.46 FEET; (5) NORTH 85°54'18" WEST 16.21 FEET; (6) NORTH 59°06'47" WEST 36.34 FEET; (7) NORTH 87°28'10" WEST 163.09 FEET; (8) NORTH 89°07'03" WEST 451.18 FEET; (9) SOUTH 65°33'19" WEST 342.71 FEET TO THE POINT OF BEGINNING, CONTAINING 31.248 ACRES MORE OR LESS.

SURVEYOR'S CERTIFICATE

I, KLINT H. WHITNEY, DO HEREBY CERTIFY THAT I AM A LICENSED PROFESSIONAL LAND SURVEYOR IN THE STATE OF UTAH AND THAT I HOLD CERTIFICATE NO. 8227228 IN ACCORDANCE WITH TITLE 58, CHAPTER 22, OF THE PROFESSIONAL ENGINEERS AND LAND SURVEYORS ACT; I FURTHER CERTIFY THAT BY AUTHORITY OF THE OWNERS I HAVE COMPLETED A SURVEY OF THE PROPERTY AS SHOWN AND DESCRIBED ON THIS PLAT, AND HAVE SUBDIVIDED SAID PROPERTY INTO LOTS AND STREETS, TOGETHER WITH EASEMENTS, HEREINAFTER TO BE KNOWN AS THE RESERVE AT CRIMSON RIDGE PHASE 2C CLUSTER SUBDIVISION WITH SECTION 17-23-17 AND HAVE VERIFIED ALL MEASUREMENTS; THAT THE REFERENCE MONUMENTS SHOWN HEREON ARE LOCATED AS INDICATED AND ARE SUFFICIENT TO RETRACE OR REESTABLISH THIS SURVEY; THAT ALL LOTS MEET THE REQUIREMENTS OF THE LAND USE CODE; AND THAT THE INFORMATION SHOWN HEREIN IS SUFFICIENT TO ACCURATELY ESTABLISH THE LATERAL BOUNDARIES OF THE HEREIN DESCRIBED TRACT OF REAL PROPERTY.

SIGNED THIS _____ DAY OF _____, 2021.



KLINT H. WHITNEY, PLS NO. 8227228

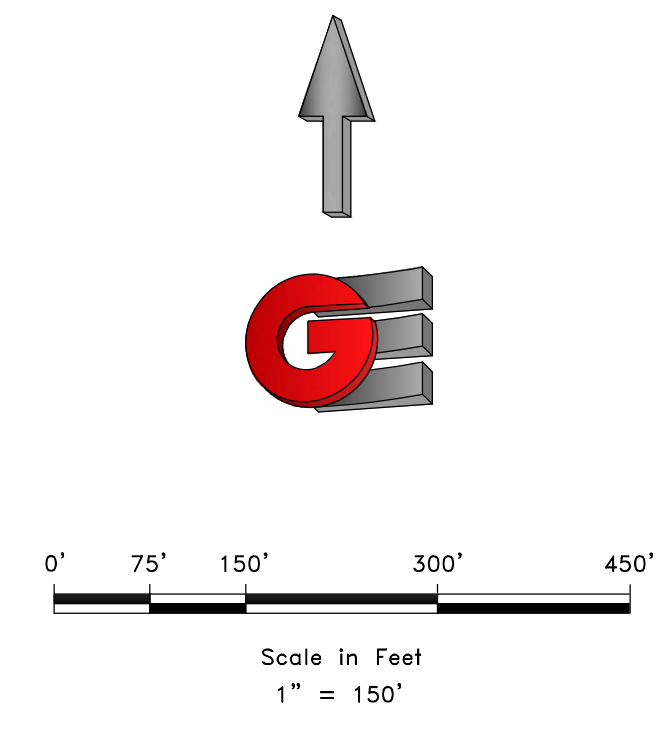
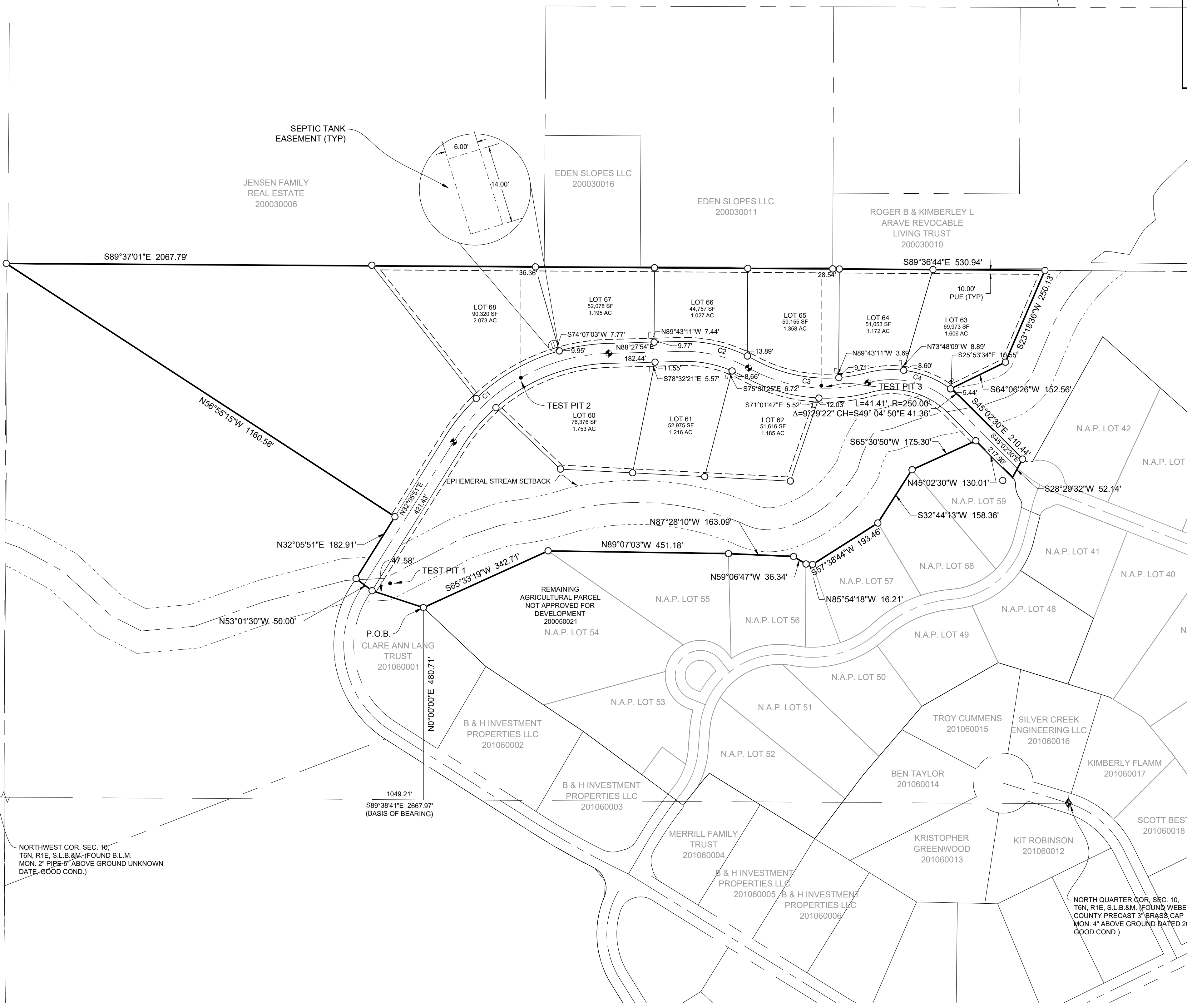

LEGEND

- ◆ WEBER COUNTY MONUMENT AS NOTED
- SET 24" REBAR AND CAP MARKED GARDNER ENGINEERING
- ◆ STREET CENTERLINE MONUMENT TO BE SET
- SUBDIVISION BOUNDARY
- LOT LINE
- CENTER LINE
- ADJACENT PARCEL
- SECTION LINE
- EASEMENT
- EXISTING FENCE LINE

NOTES

1. SUBJECT PROPERTY FALLS WITHIN FEMA FLOOD ZONE "X" - AREAS DETERMINED TO BE OUTSIDE THE 0.2% ANNUAL CHANCE FLOODPLAIN AND ZONE "D" - AREAS IN WHICH FLOOD HAZARDS ARE UNDETERMINED BUT POSSIBLE, PER FEMA MAP NO. 49057C0239E WITH AN EFFECTIVE DATE OF DECEMBER 16, 2015.
2. CLUSTER SUBDIVISION SETBACKS: FRONT: 20'; SIDE: 8'; REAR: 20'
3. N.A.P. STANDS FOR "NOT A PART OF THIS SUBDIVISION."
4. HOMEOWNERS ARE REFERRED TO THE GEOTECHNICAL STUDY "GEOTECHNICAL INVESTIGATION PROPOSED CRIMSON RIDGE - PHASES 2 & 3 5129 EAST WHISPERING PINES LANE EDEN, UTAH" PREPARED BY APPLIED GEOTECHNICAL ENGINEERING CONSULTANTS, INC. ON SEPTEMBER 15, 2020 WITH A PROJECT NUMBER OF 1200541. HOUSE CONSTRUCTION SHALL CONFORM TO REPORT PARAMETERS. HOMEOWNERS ARE ENCOURAGED TO SEEK GEOTECHNICAL ON-SITE EVALUATION AS DEEMED DESIRABLE PER REPORT. FOR SOIL TEST PIT LOGS REFER TO THE ABOVE MENTIONED GEOTECHNICAL REPORT.

ACKNOWLEDGEMENT

STATE OF UTAH)
COUNTY OF WEBER)

On this _____ day of _____, 2021, personally appeared before me Steven Fenton, whose identity is personally known to me (or proven on the basis of satisfactory evidence) and who by me duly sworn/affirmed, did say that he/she is the Owner/Manager of B & H INVESTMENT PROPERTIES LLC, and that said document was signed by him/her in behalf of said Corporation by Authority of its Bylaws, or (Resolution of its Board of Directors), and said Steven Fenton acknowledged to me that said Corporation executed the same.

STAMP NOTARY PUBLIC

ACKNOWLEDGEMENT

STATE OF UTAH)
COUNTY OF WEBER)

On this _____ day of _____, 2021, personally appeared before me Kevin Deppe, whose identity is personally known to me (or proven on the basis of satisfactory evidence) and who by me duly sworn/affirmed, did say that he/she is the Owner/Manager of B & H INVESTMENT PROPERTIES LLC, and that said document was signed by him/her in behalf of said Corporation by Authority of its Bylaws, or (Resolution of its Board of Directors), and said Kevin Deppe acknowledged to me that said Corporation executed the same.

STAMP NOTARY PUBLIC

WEBER COUNTY SURVEYOR

I HEREBY CERTIFY THAT THE WEBER COUNTY SURVEYOR'S OFFICE HAS REVIEWED THIS PLAT AND ALL CONDITIONS FOR APPROVAL BY THIS OFFICE HAVE BEEN SATISFIED. THE APPROVAL OF THIS PLAT BY THE WEBER COUNTY SURVEYOR DOES NOT RELIEVE THE LICENSED LAND SURVEYOR WHO EXECUTED THIS PLAT FROM THE RESPONSIBILITIES AND/OR LIABILITIES ASSOCIATED THEREWITH.

SIGNED THIS _____ DAY OF _____, 2021.

COUNTY SURVEYOR

WEBER COUNTY ATTORNEY

I HAVE EXAMINED THE FINANCIAL GUARANTEE AND OTHER DOCUMENTS ASSOCIATED WITH THIS SUBDIVISION PLAT AND IN MY OPINION THEY CONFORM WITH THE COUNTY ORDINANCE APPLICABLE THERETO AND NOW IN FORCE AND EFFECT.

SIGNED THIS _____ DAY OF _____, 2021.

COUNTY ATTORNEY

WEBER COUNTY ENGINEER

I HEREBY CERTIFY THAT THE REQUIRED PUBLIC IMPROVEMENT STANDARDS AND DRAWINGS FOR THIS SUBDIVISION CONFORM WITH COUNTY STANDARDS AND THE AMOUNT OF THE FINANCIAL GUARANTEE IS SUFFICIENT FOR THE INSTALLATION OF THESE IMPROVEMENTS.

SIGNED THIS _____ DAY OF _____, 2021.

COUNTY ENGINEER

WEBER COUNTY COMMISSION ACCEPTANCE

THIS IS TO CERTIFY THAT THIS SUBDIVISION PLAT, THE DEDICATION OF STREETS AND OTHER PUBLIC WAYS AND FINANCIAL GUARANTEE OF PUBLIC IMPROVEMENTS ASSOCIATED WITH THIS SUBDIVISION THEREON ARE HEREBY APPROVED AND ACCEPTED BY THE COMMISSIONERS OF WEBER COUNTY, UTAH.

SIGNED THIS _____ DAY OF _____, 2021.

CHAIRMAN, WEBER COUNTY COMMISSION

WEBER COUNTY PLANNING COMMISSION APPROVAL

THIS IS TO CERTIFY THAT THIS SUBDIVISION WAS DULY APPROVED BY THE WEBER COUNTY PLANNING COMMISSION.

SIGNED THIS _____ DAY OF _____, 2021.

CHAIRMAN, WEBER COUNTY PLANNING COMMISSION

WEBER - MORGAN HEALTH DEPARTMENT

I DO HEREBY CERTIFY THAT THE SOILS, PERCOLATION RATES, AND SITE CONDITION FOR THIS SUBDIVISION HAVE BEEN INVESTIGATED BY THIS OFFICE AND ARE APPROVED FOR ON-SITE WASTEWATER DISPOSAL SYSTEMS.

SIGNED THIS _____ DAY OF _____, 2021.

DIRECTOR WEBER-MORGAN HEALTH DEPT.

NARRATIVE

THE PURPOSE OF THIS SURVEY WAS TO CREATE A NINE LOT SUBDIVISION ON THE PROPERTY AS SHOWN AND DESCRIBED HEREON. THE SURVEY WAS ORDERED BY B&H INVESTMENTS PROPERTIES, THE CONTROL USED TO ESTABLISH THE BOUNDARY WAS THE EXISTING WEBER COUNTY SURVEY MONUMENTATION AS SHOWN AND NOTED HEREON. THE BASIS OF BEARING IS THE NORTH LINE OF THE NORTHWEST QUARTER OF SECTION 10, TOWNSHIP 6 NORTH, RANGE 1 EAST, OF THE SALT LAKE BASE AND MERIDIAN WHICH BEARS SOUTH 89°38'41" EAST WEBER COUNTY, UTAH NORTH, NAD 83 STATE PLANE GRID BEARING. THE DEDICATED PLAT OF THE RESERVE AT CRIMSON RIDGE CLUSTER SUBDIVISION PHASE 1 RECORDED AS ENTRY NUMBER 2199115 WAS ALSO USED TO ESTABLISH THE BOUNDARY.

DEVELOPER: B&H INVESTMENT PROPERTIES LLC 110 WEST 1700 NORTH CENTERTVILLE, UTAH 84014 801-295-4193	S1 2	COUNTY RECORDER
		ENTRY NO. _____ FEE PAID _____ FILED FOR AND RECORDED _____ AT _____ IN BOOK _____ OF OFFICIAL _____ RECORDS, PAGE _____ RECORDED _____ FOR _____ COUNTY RECORDER _____ BY: _____
5150 SOUTH 875 EAST EDEN, UT OFFICE: 801-476-0202 FAX: 801-476-0066		

FIGURE 2: B&H INVESTMENT PROPERTIES AT CRIMSON RIDGE PHASE 2C.DWG

THE RESERVE AT CRIMSON RIDGE PHASE 2C
CLUSTER SUBDIVISION
 LOCATED IN THE NORTH HALF OF SECTION 10, AND THE SOUTH HALF OF SECTION 3
 TOWNSHIP 6 NORTH, RANGE 1 EAST, SALT LAKE BASE AND MERIDIAN,
 WEBER COUNTY, UTAH, JANUARY 2021

CURVE TABLE					
CURVE #	LENGTH	RADIUS	DELTA	CHORD BEARING	CHORD LENGTH
C1	465.26	473.00	56.36	N60° 17' 09"E	446.73
C2	174.32	325.00	30.73	S76° 10' 08"E	172.24
C3	309.31	400.00	44.31	S82° 57' 19"E	301.66
C4	238.80	225.00	60.81	S74° 42' 11"E	227.75
C5	130.93	425.00	17.65	N83° 43' 02"E	130.41
C6	489.85	498.00	56.36	N60° 17' 08"E	470.34
C7	187.73	350.00	30.73	S76° 10' 08"E	185.49
C8	289.98	375.00	44.31	S82° 57' 19"E	282.81
C9	328.64	425.00	44.31	S82° 57' 19"E	320.51
C10	212.42	200.00	60.86	S74° 40' 49"E	202.58
C11	128.77	300.00	24.59	S79° 14' 17"E	127.79
C13	309.82	447.99	39.63	N68° 39' 10"E	303.69
C15	440.67	447.99	56.36	N60° 17' 10"E	423.11
C16	241.68	498.00	27.81	S60° 12' 52"W	239.32
C17	124.70	498.00	14.35	S81° 17' 28"W	124.38
C18	170.85	350.00	27.97	N77° 33' 02"W	169.16
C19	222.12	375.00	33.94	N77° 46' 17"W	218.89
C20	16.88	350.00	2.76	N62° 11' 03"W	16.88
C21	96.42	250.00	22.10	S85° 56' 28"W	95.83
C22	67.86	375.00	10.37	S80° 04' 33"W	67.76
C24	32.14	300.00	6.14	S63° 52' 19"E	32.13
C25	197.71	425.00	26.65	S74° 07' 48"E	195.94
C26	123.47	498.00	14.21	N39° 12' 32"E	123.15
C27	130.84	447.99	16.73	S40° 28' 25"W	130.38
C29	160.91	300.00	30.73	S76° 10' 08"E	158.99
C30	265.17	250.00	60.77	S74° 43' 19"E	252.91
C31	127.34	250.00	29.18	S68° 25' 03"E	125.97
C40	46.13	225.71	11.71	N77° 26' 07"E	46.05
C41	151.97	760.05	11.46	N77° 33' 42"E	151.72
C42	428.23	705.32	34.79	S85° 30' 39"E	421.68
C43	114.52	143.44	45.74	S84° 11' 24"E	111.50
C44	117.14	307.00	21.86	N62° 00' 30"E	116.43
C45	121.44	328.26	21.20	N40° 28' 47"E	120.75
C46	100.56	263.76	21.85	N23° 52' 38"E	99.96



LEGEND

- ◆ WEBER COUNTY MONUMENT AS NOTED
- SET 24" REBAR AND CAP MARKED GARDNER ENGINEERING
- SUBDIVISION BOUNDARY
- LOT LINE
- CENTER LINE
- - - ADJACENT PARCEL
- - - SECTION LINE
- - - EASEMENT
- x — EXISTING FENCE LINE

Scale in Feet
1" = 150'

DEVELOPER: B&H INVESTMENT PROPERTIES LLC 110 WEST 1700 NORTH CENTERTVILLE, UTAH 84014 801-295-4193	S2 2	COUNTY RECORDER	
		ENTRY NO. _____ FEE PAID _____ FILED FOR AND RECORDED _____ AT _____ IN BOOK _____ OF OFFICIAL RECORDS, PAGE _____ RECORDED FOR _____ COUNTY RECORDER BY: _____	
		CIVIL • LAND PLANNING MUNICIPAL • LAND SURVEYING 5150 SOUTH 375 EAST OGDEN, UT OFFICE: 801-476-0202 FAX: 801-476-0066	

P:\2020 - B&H INVESTMENT\CRIMSON RIDGE\SUBDIVISION\CRIMSON RIDGE PHASE 2C.DWG