

# ENGLAND SUBDIVISION

LOCATED IN THE SOUTHWEST QUARTER OF SECTION 28, AND THE SOUTHEAST QUARTER OF SECTION 29, TOWNSHIP 7 NORTH, RANGE 1 EAST, SALT LAKE BASE AND MERIDIAN, WEBER COUNTY, UTAH  
DECEMBER 2020

VICINITY MAP  
NOT TO SCALE

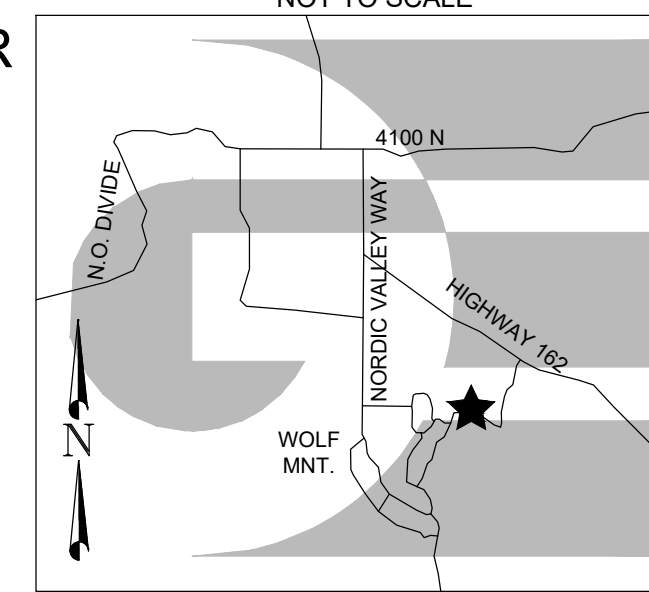

BOUNDARY DESCRIPTION

A PART OF THE SOUTHWEST QUARTER OF SECTION 28, TOWNSHIP 7 NORTH, RANGE 1 EAST, OF THE SALT LAKE BASE AND MERIDIAN, BEGINNING AT A POINT IN THE CENTERLINE OF NORDIC VALLEY DRIVE BEING LOCATED SOUTH 89°15'44" EAST 746.16 FEET ALONG THE SOUTH LINE OF SAID SOUTHWEST QUARTER AND NORTH 00°00'00" EAST 802.84 FEET FROM THE SOUTHWEST CORNER OF SAID SOUTHWEST QUARTER; RUNNING THENCE ALONG SAID CENTERLINE THE FOLLOWING NINE COURSES: (1) ALONG THE ARC OF A 1008.78 FOOT RADIUS CURVE TO THE LEFT 0.96 FEET, HAVING A CENTRAL ANGLE OF 00°03'16", CHORD BEARS NORTH 84°29'26" WEST 0.96 FEET; (2) NORTH 84°31'04" WEST 358.08 FEET; (3) ALONG THE ARC OF A 116.30 FOOT RADIUS CURVE TO THE LEFT 165.19 FEET, HAVING A CENTRAL ANGLE OF 81°22'54", CHORD BEARS SOUTH 54°47'33" WEST 151.65 FEET; (4) SOUTH 14°09'36" WEST 141.00 FEET; (5) ALONG THE ARC OF A 139.99 FOOT RADIUS CURVE TO THE RIGHT 173.66 FEET, HAVING A CENTRAL ANGLE OF 71°04'53", CHORD BEARS SOUTH 49°38'34" WEST 162.74 FEET; (6) SOUTH 85°11'01" WEST 60.39 FEET; (7) ALONG THE ARC OF A 202.92 FOOT RADIUS CURVE TO THE RIGHT, HAVING A CENTRAL ANGLE OF 52°28'13", CHORD BEARS NORTH 68°34'56" WEST 179.40 FEET; (8) NORTH 42°20'49" WEST 73.57 FEET; (9) ALONG THE ARC OF A 80.62 FOOT RADIUS CURVE TO THE LEFT 84.83 FEET, HAVING A CENTRAL ANGLE OF 60°17'24", CHORD BEARS NORTH 72°29'31" WEST 80.97 FEET; THENCE NORTH 04°56'00" EAST 768.99 FEET; THENCE NORTH 73°52'49" EAST 199.52; THENCE NORTH 74°32'13" EAST 121.23 FEET; THENCE NORTH 58°36'27" EAST 43.49 FEET; THENCE NORTH 86°15'10" EAST 154.83 FEET; THENCE NORTH 26°43'32" EAST 121.13 FEET; THENCE NORTH 77°13'47" EAST 364.58 FEET; THENCE NORTH 57°57'47" EAST 107.17 FEET; THENCE NORTH 11°06'26" EAST 19.58 FEET; THENCE NORTH 36°56'33" EAST 44.75 FEET; THENCE NORTH 53°51'47" EAST 208.38 FEET; THENCE SOUTH 08°08'51" WEST 690.69 FEET; THENCE SOUTH 20°22'02" WEST 501.67 FEET TO THE POINT OF BEGINNING, CONTAINING 23.142 ACRES, LESS AND EXCEPTING ANY PART THEREOF LYING WITHIN THE PREVIOUSLY DEDICATED ROADWAY.

SURVEYOR'S CERTIFICATE

I, KLINT H. WHITNEY, DO HEREBY CERTIFY THAT I AM A LICENSED PROFESSIONAL LAND SURVEYOR IN THE STATE OF UTAH AND THAT I HOLD CERTIFICATE NO. 8227228 IN ACCORDANCE WITH TITLE 58, CHAPTER 22, OF THE PROFESSIONAL ENGINEERS AND LAND SURVEYORS ACT. I FURTHER CERTIFY THAT BY AUTHORITY OF THE OWNERS I HAVE COMPLETED A SURVEY OF THE PROPERTY AS SHOWN AND DESCRIBED ON THIS PLAN, AND HAVE SUBDIVIDED SAID PROPERTY INTO LOTS AND STREETS, TOGETHER WITH EASEMENTS, HEREAFTER TO BE KNOWN AS ENGLAND SUBDIVISION IN ACCORDANCE WITH SECTION 17-23-17 AND HAVE VERIFIED ALL MEASUREMENTS; THAT THE REFERENCE MONUMENTS SHOWN HEREON ARE LOCATED AS INDICATED AND ARE SUFFICIENT TO REESTABLISH THIS SURVEY; THAT ALL LOTS MEET THE REQUIREMENTS OF THE LAND USE CODE; AND THAT THE INFORMATION SHOWN HEREIN IS SUFFICIENT TO ACCURATELY ESTABLISH THE LATERAL BOUNDARIES OF THE HEREIN DESCRIBED TRACT OF REAL PROPERTY.

SIGNED THIS \_\_\_\_\_ DAY OF \_\_\_\_\_, 2020.



KLINT H. WHITNEY, PLS NO. 8227228

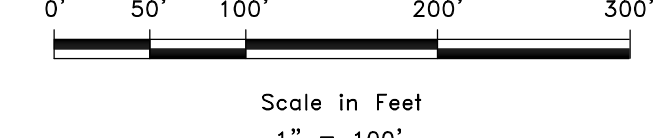

LEGEND

- ◆ WEBER COUNTY MONUMENT AS NOTED
- SET 24" REBAR AND CAP MARKED GARDNER ENGINEERING
- SUBDIVISION BOUNDARY
- LOT LINE
- - - ADJACENT PARCEL
- - - SECTION LINE
- - - PUBLIC UTILITY EASEMENT
- - - EXISTING FENCE LINE
- - - DRAINAGE EASEMENT
- ▨ NON-BUILDABLE AREA OVER 30% SLOPE
- ▩ EXISTING DEDICATED R.O.W.

OWNER'S DEDICATION

I, THE UNDERSIGNED OWNER OF THE HEREON DESCRIBED TRACT OF LAND, HEREBY SET APART AND SUBDIVIDE THE SAME INTO LOTS, PARCELS AND STREETS AS SHOWN ON THIS PLAN AND NAME SAID TRACT:

ENGLAND SUBDIVISION

AND HEREBY DEDICATE, GRANT AND CONVEY TO WEBER COUNTY, UTAH ALL THOSE PARTS OR PORTIONS OF SAID TRACT OF LAND DESIGNATED AS STREETS, THE SAME TO BE USED AS PUBLIC THOROUGHFARES FOREVER, AND ALSO GRANT AND DEDICATE A PERPETUAL EASEMENT OVER, UPON AND UNDER THE LANDS DESIGNATED ON THE PLAN AS PUBLIC UTILITY, THE SAME TO BE USED FOR THE INSTALLATION, MAINTENANCE AND OPERATION OF PUBLIC UTILITY SERVICE LINES, STORM DRAINAGE FACILITIES OR FOR THE PERPETUAL PRESERVATION OF WATER DRAINAGE CHANNELS IN THEIR NATURAL STATE WHICHEVER IS APPLICABLE AS MAY BE AUTHORIZED BY WEBER COUNTY, UTAH, WITH NO BUILDINGS OR STRUCTURES BEING ERRECTED WITHIN SUCH EASEMENTS

SIGNED THIS \_\_\_\_\_ DAY OF \_\_\_\_\_, 2020.

EUGENE K. ENGLAND FBO DANIEL E. ENGLAND TRUST, DATED AUGUST 30, 2006

BY: DANIEL E. ENGLAND, TRUSTEE

ACKNOWLEDGEMENT

STATE OF UTAH )  
COUNTY OF WEBER )

On this \_\_\_\_\_ day of \_\_\_\_\_, 2020, personally appeared before me DANIEL E. ENGLAND, whose identity is personally known to me (or proven on the basis of satisfactory evidence) and who by me duly sworn/affirmed, did say that he/she is the TRUSTEE OF THE EUGENE K. ENGLAND FBO DANIEL E. ENGLAND TRUST DATED AUGUST 30, 2006, and that said document was signed by him/her in behalf of said trust by Authority of its Bylaws, or (Resolution of its Board of Directors), and said DANIEL E. ENGLAND acknowledged to me that said trust executed the same.

STAMP

NOTARY PUBLIC

NOTES

1. SUBJECT PROPERTY LIES WITHIN THE FV-3 AND AV-3 ZONES.
2. DUE TO THE TOPOGRAPHY AND THE LOCATION OF THIS SUBDIVISION ALL OWNERS WILL ACCEPT RESPONSIBILITY FOR ANY STORM WATER RUNOFF FROM THE ROAD ADJACENT TO THIS PROPERTY UNTIL CURB AND GUTTER IS INSTALLED.

AGRICULTURAL NOTE:  
AGRICULTURE IS THE PREFERRED USE IN THE AGRICULTURE ZONES. AGRICULTURE OPERATIONS AS SPECIFIED IN THE ZONING ORDINANCE FOR A PARTICULAR ZONE ARE PERMITTED AT ANY TIME INCLUDING THE OPERATION OF FARM MACHINERY AND NO ALLOWED AGRICULTURE USE SHALL BE SUBJECT TO RESTRICTION ON THAT IT INTERFERES WITH ACTIVITIES OF FUTURE RESIDENTS OF THIS SUBDIVISION.

NARRATIVE

THE PURPOSE OF THIS SURVEY WAS TO CREATE A ONE LOT SUBDIVISION COMBINING CURRENT WEBER COUNTY PARCELS 220220150, AND 220220034 ON THE PROPERTY AS SHOWN AND DESCRIBED HEREON. THE SURVEY WAS ORDERED BY WATTS ENTERPRISES. THE CONTROL USED TO ESTABLISH THE BOUNDARY WAS THE EXISTING WEBER COUNTY SURVEY MONUMENTATION AS SHOWN AND NOTED HEREON. THE BASIS OF BEARING IS THE SOUTH LINE OF THE SOUTHWEST QUARTER OF SECTION 28, TOWNSHIP 7 NORTH, RANGE 1 EAST, OF THE SALT LAKE BASE AND MERIDIAN WHICH BEARS SOUTH 89°15'44" EAST WEBER COUNTY, UTAH NORTH, NAD 83 STATE PLANE GRID BEARING. THE BOUNDARY WAS DETERMINED BY WARRANTY DEEDS RECORDED AS ENTRY NUMBER 3078241. THE DEDICATED PLATS OF NORDIC VIEW SUBDIVISION, BLAKE HOLLEY SUBDIVISION, NORDIC VALLEY MINOR SUBDIVISION, DANIELS SUBDIVISION, ABBEYTON ESTATES NO. 1 WERE ALSO USED TO DETERMINE THE BOUNDARY.

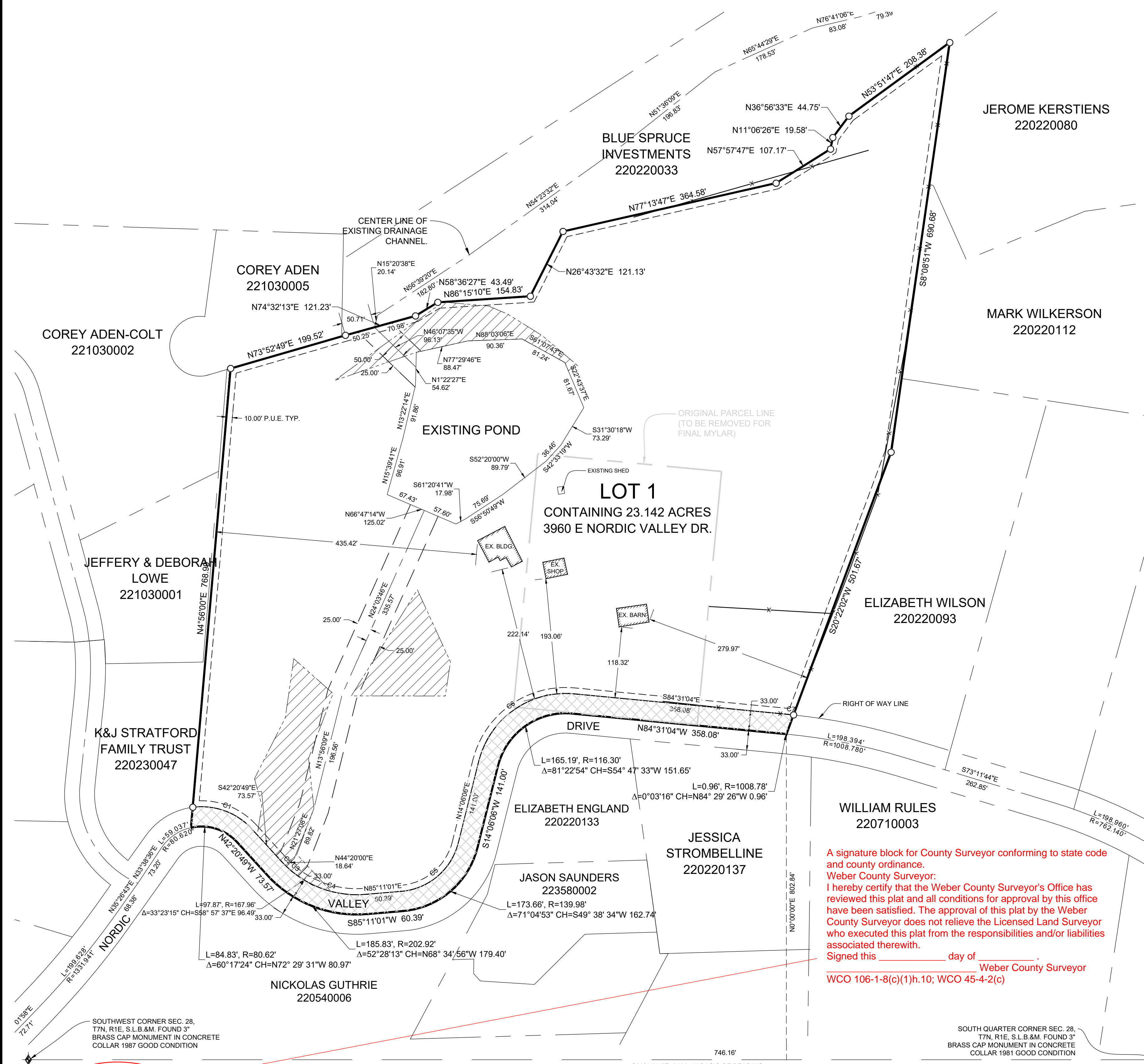

A signature block for County Surveyor conforming to state code and county ordinance.  
Weber County Surveyor:  
I hereby certify that the Weber County Surveyor's Office has reviewed this plat and all conditions for approval by this office have been satisfied. The approval of this plat by the Weber County Surveyor does not relieve the Licensed Land Surveyor who executed this plat from the responsibilities and/or liabilities associated therewith.  
Signed this \_\_\_\_\_ day of \_\_\_\_\_, 2020.  
\_\_\_\_\_  
Weber County Surveyor  
WCO 106-1-8(c)(1)h.10; WCO 45-4-2(c)

**WEBER COUNTY SURVEYOR**  
I HEREBY CERTIFY THAT THE WEBER COUNTY SURVEYOR'S OFFICE HAS REVIEWED THIS PLAT FOR MATHEMATICAL CORRECTNESS, SECTION CORNER DATA, AND FOR HARMONY WITH LINES AND MONUMENTS ON RECORD IN COUNTY OFFICES. THE APPROVAL OF THIS PLAT BY THE WEBER COUNTY SURVEYOR DOES NOT RELIEVE THE LICENSED LAND SURVEYOR WHO EXECUTED THIS PLAT FROM THE RESPONSIBILITIES AND/OR LIABILITIES ASSOCIATED THEREWITH.  
SIGNED THIS \_\_\_\_\_ DAY OF \_\_\_\_\_, 2020.  
\_\_\_\_\_  
COUNTY SURVEYOR

**WEBER COUNTY ATTORNEY**  
I HAVE EXAMINED THE FINANCIAL GUARANTEE AND OTHER DOCUMENTS ASSOCIATED WITH THIS SUBDIVISION PLAT AND IN MY OPINION THEY CONFORM WITH THE COUNTY ORDINANCE APPLICABLE THERETO AND NOW IN FORCE AND EFFECT.  
SIGNED THIS \_\_\_\_\_ DAY OF \_\_\_\_\_, 2020.  
\_\_\_\_\_  
COUNTY ATTORNEY

**WEBER COUNTY ENGINEER**  
I HEREBY CERTIFY THAT THE REQUIRED PUBLIC IMPROVEMENT STANDARDS AND DRAWINGS FOR THIS SUBDIVISION CONFORM WITH COUNTY STANDARDS AND THE AMOUNT OF THE FINANCIAL GUARANTEE IS SUFFICIENT FOR THE INSTALLATION OF THESE IMPROVEMENTS.  
SIGNED THIS \_\_\_\_\_ DAY OF \_\_\_\_\_, 2020.  
\_\_\_\_\_  
COUNTY ENGINEER

**WEBER COUNTY COMMISSION ACCEPTANCE**  
THIS IS TO CERTIFY THAT THIS SUBDIVISION PLAT, THE DEDICATION OF STREETS AND OTHER PUBLIC WAYS AND FINANCIAL GUARANTEE OF PUBLIC IMPROVEMENTS ASSOCIATED WITH THIS SUBDIVISION THEREON ARE HEREBY APPROVED AND ACCEPTED BY THE COMMISSIONERS OF WEBER COUNTY, UTAH.  
SIGNED THIS \_\_\_\_\_ DAY OF \_\_\_\_\_, 2020.  
\_\_\_\_\_  
CHAIRMAN, WEBER COUNTY COMMISSION  
ATTEST: \_\_\_\_\_  
NAME/TITLE

**WEBER COUNTY PLANNING COMMISSION APPROVAL**  
THIS IS TO CERTIFY THAT THIS SUBDIVISION WAS DULY APPROVED BY THE WEBER COUNTY PLANNING COMMISSION.  
SIGNED THIS \_\_\_\_\_ DAY OF \_\_\_\_\_, 2020.  
\_\_\_\_\_  
CHAIRMAN, WEBER COUNTY PLANNING COMMISSION

**WEBER - MORGAN HEALTH DEPARTMENT**  
I DO HEREBY CERTIFY THAT THE SOILS, PERCOLATION RATES, AND SITE CONDITION FOR THIS SUBDIVISION HAVE BEEN INVESTIGATED BY THIS OFFICE AND ARE APPROVED FOR ON-SITE WASTEWATER DISPOSAL SYSTEMS.  
SIGNED THIS \_\_\_\_\_ DAY OF \_\_\_\_\_, 2020.  
\_\_\_\_\_  
DIRECTOR WEBER-MORGAN HEALTH DEPT.

R:\WATTS\_ENTERPRISES\2021 - NORDIC VALLEY DRIVE SURVEY\ENGLAND SUBDIVISION.DWG

DEVELOPER: WATTS ENTERPRISES RICK EVERSON 5200 SOUTH HIGHLAND DRIVE SALT LAKE CITY, UTAH 84117 801-897-4880	<b>S1</b> <b>2</b>	COUNTY RECORDER
		ENTRY NO. _____ FEE PAID _____ FILED FOR AND RECORDED _____ AT _____ IN BOOK _____ OF OFFICIAL _____ RECORDS, PAGE _____ RECORDED _____ FOR _____ COUNTY RECORDER _____ BY: _____
<b>GARDNER ENGINEERING</b> CIVIL • LAND PLANNING MUNICIPAL • LAND SURVEYING 5150 SOUTH 875 EAST OGDEN, UT OFFICE: 801.476.0202 FAX: 801.476.0066		

# ENGLAND SUBDIVISION

LOCATED IN THE SOUTHWEST QUARTER OF SECTION 28, AND THE SOUTHEAST QUARTER OF SECTION 29, TOWNSHIP 7 NORTH, RANGE 1 EAST, SALT LAKE BASE AND MERIDIAN, WEBER COUNTY, UTAH  
DECEMBER 2020

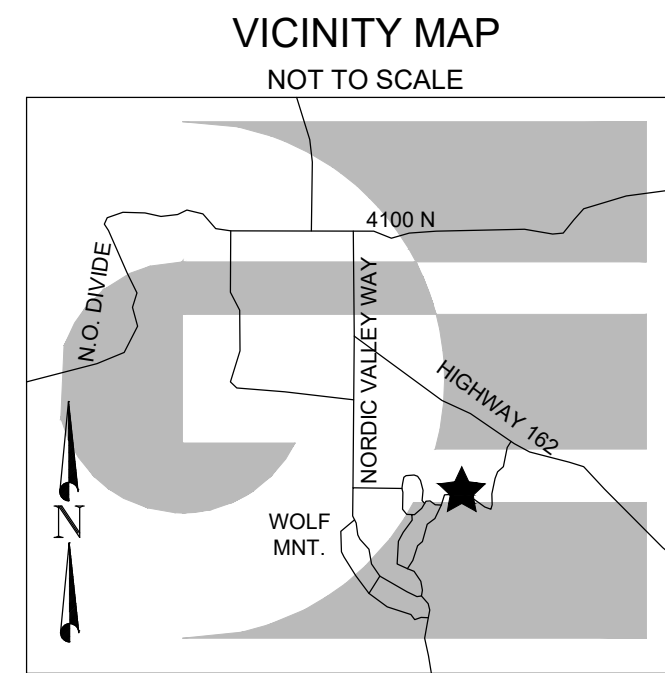

CURVE TABLE					
CURVE #	LENGTH	RADIUS	DELTA	CHORD BEARING	CHORD LENGTH
C1	109.24	113.62	55.09	S69° 53' 28" E	105.08
C2	11.70	169.92	3.95	S44° 19' 10" E	11.70
C3	25.11	169.92	8.47	S50° 31' 34" E	25.09
C4	118.80	169.92	40.06	S74° 47' 19" E	116.39
C5	132.72	106.98	71.08	N49° 38' 34" E	124.37
C6	212.06	149.30	81.38	N54° 47' 33" E	194.68
C7	9.72	1041.78	0.53	S84° 15' 02" E	9.72

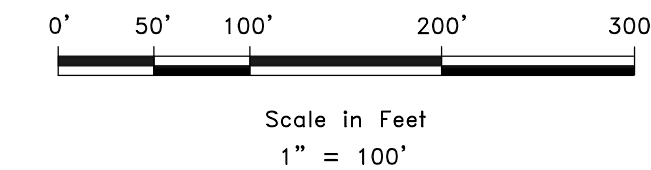
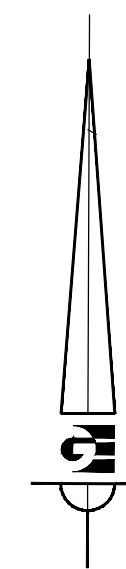

### LEGEND

- ◆ WEBER COUNTY MONUMENT AS NOTED
- SET 24" REBAR AND CAP MARKED GARDNER ENGINEERING
- SUBDIVISION BOUNDARY
- LOT LINE
- ADJACENT PARCEL
- SECTION LINE
- - - PUBLIC UTILITY EASEMENT
- - - EXISTING FENCE LINE
- - - DRAINAGE EASEMENT
- EXISTING POND
- ▨ NON-BUILDABLE AREA OVER 30% SLOPE
- ▩ EXISTING DEDICATED R.O.W.

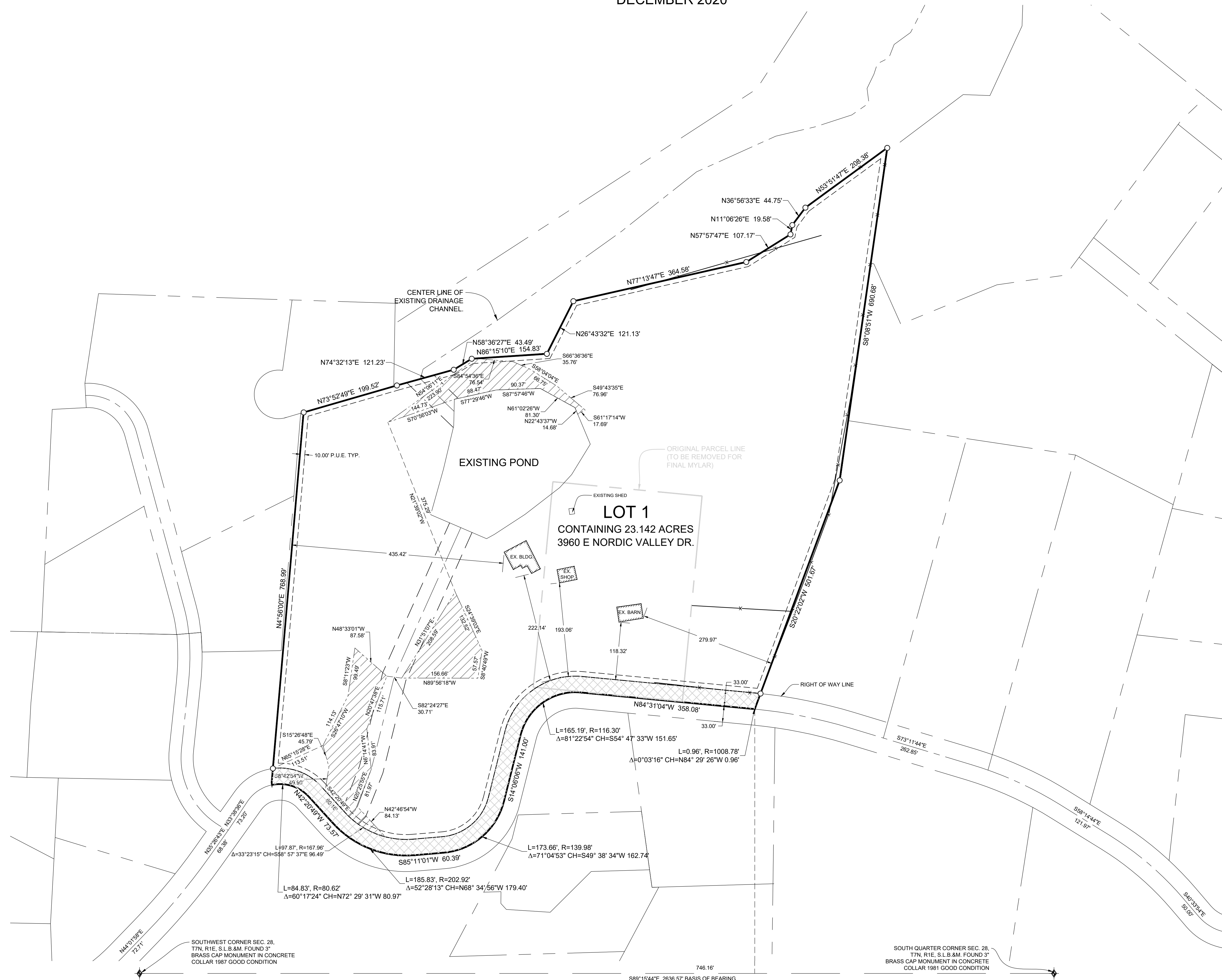

DEVELOPER:  
WATTS ENTERPRISES  
RICK EVERSON  
5200 SOUTH HIGHLAND DRIVE  
SALT LAKE CITY, UTAH 84117  
801-897-4880

S2  
2

COUNTY RECORDER  
ENTRY NO. \_\_\_\_\_ FEE PAID \_\_\_\_\_  
FILED FOR AND RECORDED \_\_\_\_\_  
AT \_\_\_\_\_ IN BOOK \_\_\_\_\_ OF OFFICIAL \_\_\_\_\_  
RECORDS, PAGE \_\_\_\_\_ RECORDED \_\_\_\_\_  
FOR \_\_\_\_\_  
COUNTY RECORDER  
BY: \_\_\_\_\_

**GARDNER ENGINEERING**  
CIVIL • LAND PLANNING  
MUNICIPAL • LAND SURVEYING  
5150 SOUTH 375 EAST OGDEN, UT  
OFFICE: 801.476.0202 FAX: 801.476.0566