

OPEN SPACE PRESERVATION PLAN

THE RESERVE AT CRIMSON RIDGE CLUSTER SUBD. - PHASE 2A, 2B, 2C + HARBOR VIEW ESTATES SUBDIVISION

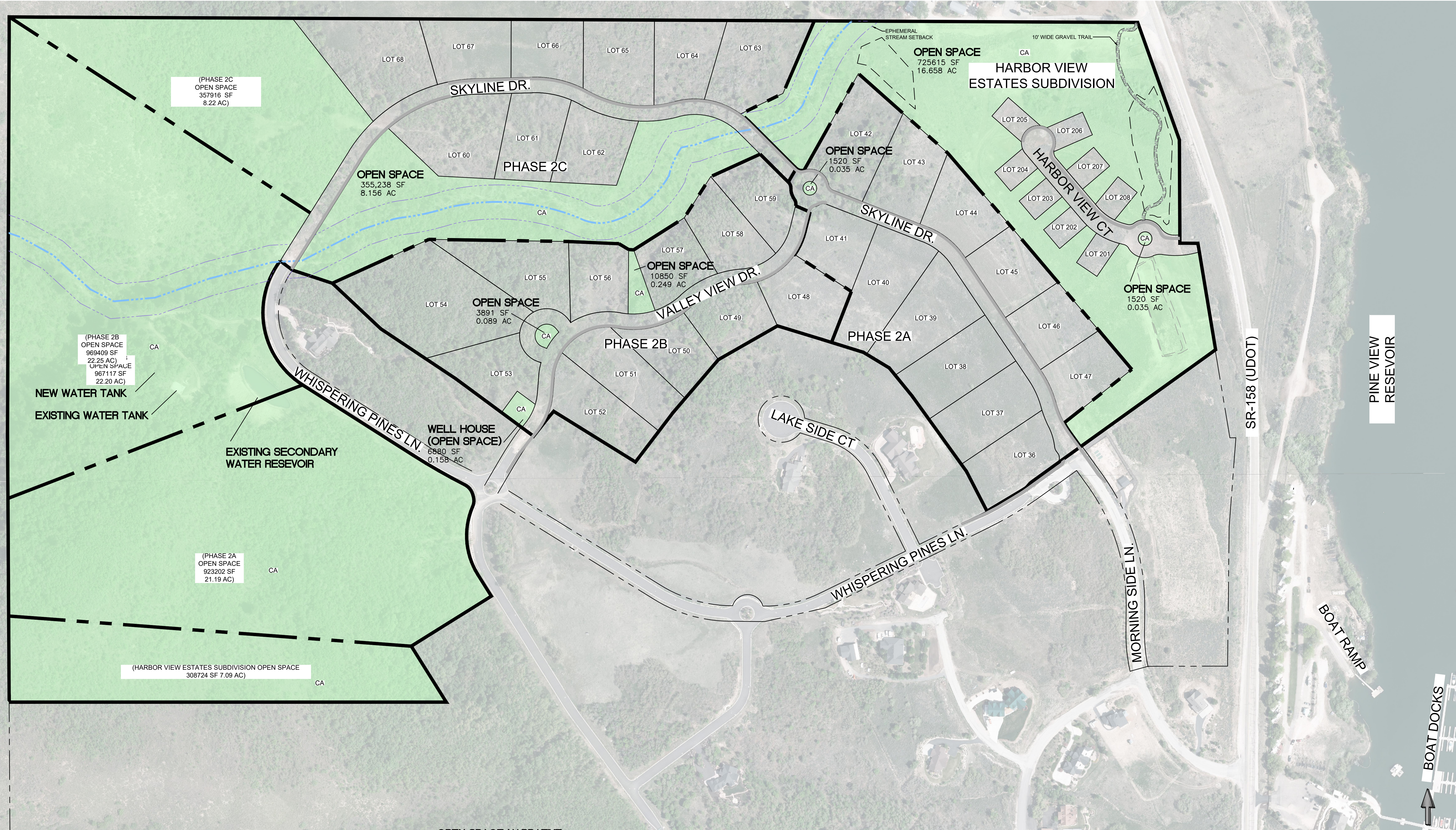

OPEN SPACE TABLE

PHASE (LOTS)	AREA (AC)	OPEN SPACE (AC)	COMBINED PHASE PERCENTAGE
* (8 LOTS)	26.68	23.78	89.14% (HARBOR VIEW ESTATES SUBDIVISION)
2A (12 LOTS)	37.94	21.23	69.66% (*-2A)
2B (12 LOTS)	40.22	22.75	64.63% (*-2B)
2C (9 LOTS)	31.38	16.37	61.80% (*-2C)

* = INITIAL PHASE IS HARBOR VIEW SUBDIVISION

OPEN SPACE NARRATIVE:

- ALL OPEN SPACE AREAS TO BE MAINTAINED BY THE HOA. AREAS WEST OF SKYLINE DRIVE AND WHISPERING PINES LANE ARE TO BE PRESERVED AS NATURAL OPEN SPACE AREAS WITH THE EXCEPTION OF AREAS WHERE WATER TANK IS CURRENTLY INSTALLED AND NEW WATER TANK WILL BE INSTALLED AS A PART OF THIS DEVELOPMENT. IN THESE AREAS ANY DISTURBED AREAS WILL BE RESEED WITH A NATIVE SEED MIX TO HELP RE-ESTABLISH THE EXISTING LANDSCAPING. THESE OPEN SPACE AREAS WILL BE ACCESSIBLE FOR RESIDENTS OF THIS DEVELOPMENT TO UTILIZE FOR LIGHT FOOT TRAFFIC. EXISTING VEGETATION AND MATURE TREES WILL BE PRESERVED AND AREA CAN BE UTILIZED BY WILDLIFE.
- COMMON AREAS NEAR THE EPHEMERAL STREAM CORRIDOR WILL BE PRESERVED AS EXISTING NATURAL AREAS. ANY LOG REMOVAL OR OTHER DEBRIS WHERE PIPES CROSS UNDER A ROADWAY WILL BE MAINTAINED TO PREVENT LOGS FROM PLUGGING UP DESIGNED STORM WATER GOING UNDER ROADWAYS. AREAS NEAR THE EPHEMERAL STREAM SHALL ALSO BE ACCESSIBLE TO ALL RESIDENTS OF THIS DEVELOPMENT TO UTILIZE FOR LIGHT FOOT TRAFFIC. EXISTING VEGETATION AND MATURE TREES WILL BE PRESERVED AND AREA CAN BE UTILIZED BY WILDLIFE.
- SMALLER COMMON AREAS WITHIN THE DEDICATED ROADWAY SHALL BE MAINTAINED BY THE HOA IN AN ATTRACTIVE MANNER AS DESIRED BY THE HOA. THESE AREAS ARE FOR AESTHETICALLY VISIBLE FEATURES FOR THIS DEVELOPMENT.

DEVELOPERS:

STEVE FENTON
6130 E. LAST CAMP CIR.
SLC, UT 84108
801-535-4055

KEVIN DEPPE
110 W. 1700 N.
CENTERVILLE, UT 84014
801-535-4032

LEGEND:

OPEN SPACE AREAS -

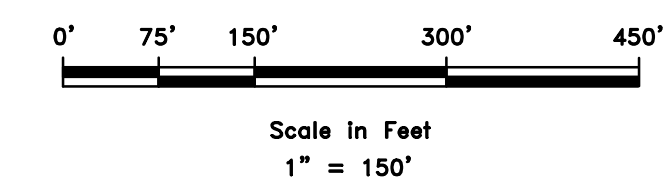

REVISIONS	DATE	DESCRIPTION

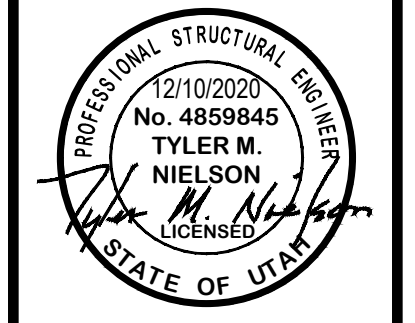

OPEN SPACE PRESERVATION PLAN
THE RESERVE AT CRIMSON RIDGE CLUSTER SUBD.
+ HARBOR VIEW ESTATES SUBDIVISION
1250 NORTH 5200 EAST
OGDEN VALLEY, WEBER, UTAH

GARDNER ENGINEERING
CIVIL-LAND PLANNING
MUNICIPAL-LAND SURVEYING

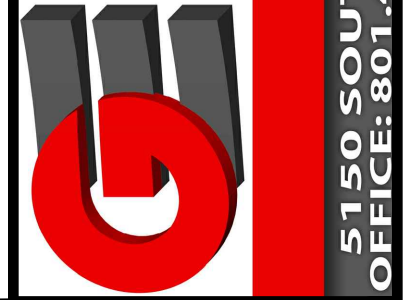

5150 SOUTH 375 EAST OGDEN, UT
OFFICE: 801.476.0502 FAX: 801.476.0066

C10