

THE RESERVE AT CRIMSON RIDGE PHASE 3A
CLUSTER SUBDIVISION
LOCATED IN THE NORTHEAST QUARTER OF SECTION 10, AND THE SOUTH HALF OF SECTION 3
TOWNSHIP 6 NORTH, RANGE 1 EAST, SALT LAKE BASE AND MERIDIAN,
WEBER COUNTY, UTAH, SEPTEMBER 2020

CURVE TABLE					
CURVE #	LENGTH	RADIUS	DELTA	CHORD BEARING	CHORD LENGTH
C1	69.78	295.00	13.55	N22° 03' 48"W	69.62
C2	111.94	345.00	18.59	N24° 34' 56"W	111.45
C4	152.00	250.00	34.84	N51° 17' 43"W	149.67
C6	25.20	25.00	57.75	N39° 50' 21"W	24.14
C7	104.06	61.50	96.95	N59° 26' 19"W	92.08
C8	25.89	25.00	59.34	N43° 50' 05"E	24.75
C9	14.73	61.50	13.72	N66° 38' 32"E	14.69
C10	22.47	25.00	51.51	N85° 32' 01"E	21.72
C12	121.60	200.00	34.84	S51° 17' 43"E	119.74
C14	95.72	295.00	18.59	S24° 34' 56"E	95.30
C15	68.97	345.00	11.45	S21° 00' 51"E	68.86
C16	66.32	189.00	20.11	S16° 41' 18"E	65.98
C17	15.89	36.00	25.30	S19° 17' 00"E	15.77
C18	0.67	11.00	3.47	S33° 39' 56"E	0.67
C20	39.11	25.00	89.64	S9° 25' 04"W	35.24
C21	111.94	345.00	18.59	S24° 34' 56"E	111.45
C22	69.78	295.00	13.55	S22° 03' 48"E	69.62
C23	152.00	250.00	34.84	S51° 17' 43"E	149.67
C24	25.20	25.00	57.75	N39° 50' 21"W	24.14
C25	104.06	61.50	96.95	N59° 26' 19"W	92.08
C26	60.80	200.00	17.42	N60° 00' 15"W	60.57
C27	60.80	200.00	17.42	S42° 35' 10"E	60.57
C28	10.35	345.00	1.72	N16° 08' 47"W	10.35
C29	95.72	295.00	18.59	N24° 34' 56"W	95.30
C30	58.62	345.00	9.74	S21° 52' 24"E	58.55

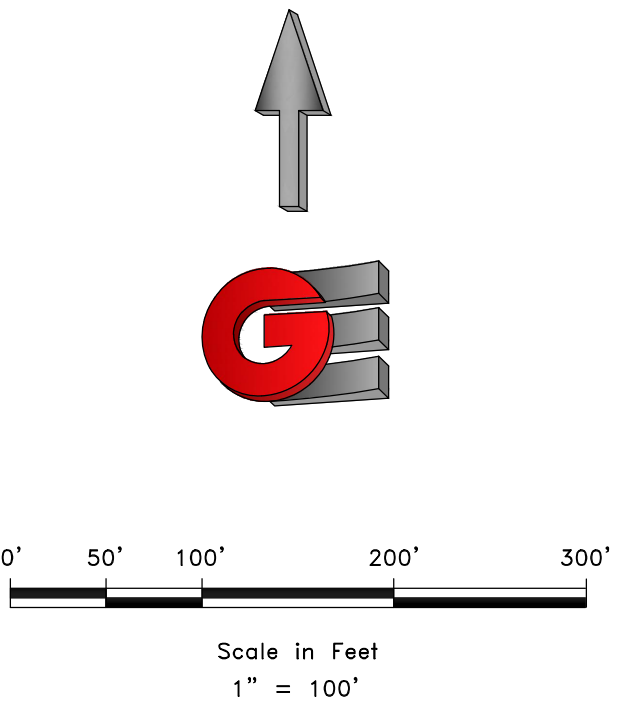
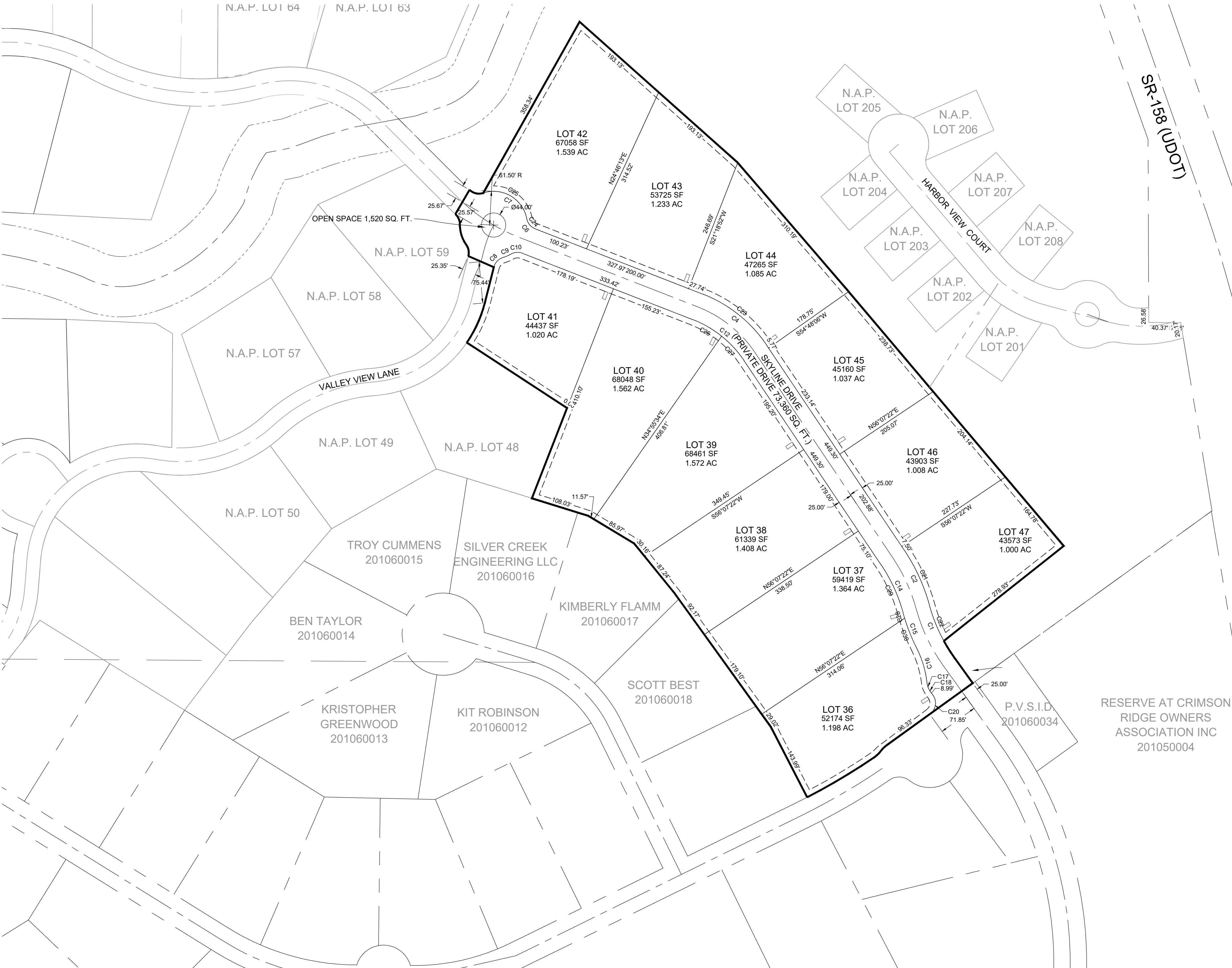

- LEGEND
- WEBER COUNTY MONUMENT AS NOTED
 - SET 24" REBAR AND CAP MARKED GARDNER ENGINEERING
 - SUBDIVISION BOUNDARY
 - LOT LINE
 - CENTER LINE
 - ADJACENT PARCEL
 - SECTION LINE
 - EASEMENT
 - EXISTING FENCE LINE

DEVELOPER:
B&H INVESTMENT PROPERTIES LLC
110 WEST 1700 NORTH
CENTERVILLE, UTAH 84014
801-295-4193



**GARDNER
ENGINEERING**
CIVIL • LAND PLANNING
MUNICIPAL • LAND SURVEYING
5150 SOUTH 325 EAST OGDEN, UT
OFFICE: 801.476.0202 FAX: 801.476.0066

S2
3

COUNTY RECORDER

ENTRY NO. _____ FEE PAID _____

FILED FOR AND RECORDED _____

AT _____ IN BOOK _____ OF OFFICIAL _____

RECORDS, PAGE _____ RECORDED _____

FOR _____

COUNTY RECORDER _____

BY: _____

THE RESERVE AT CRIMSON RIDGE PHASE 3A

CLUSTER SUBDIVISION

LOCATED IN THE NORTHEAST QUARTER OF SECTION 10, AND THE SOUTH HALF OF SECTION 3
TOWNSHIP 6 NORTH, RANGE 1 EAST, SALT LAKE BASE AND MERIDIAN,
WEBER COUNTY, UTAH, SEPTEMBER 2020

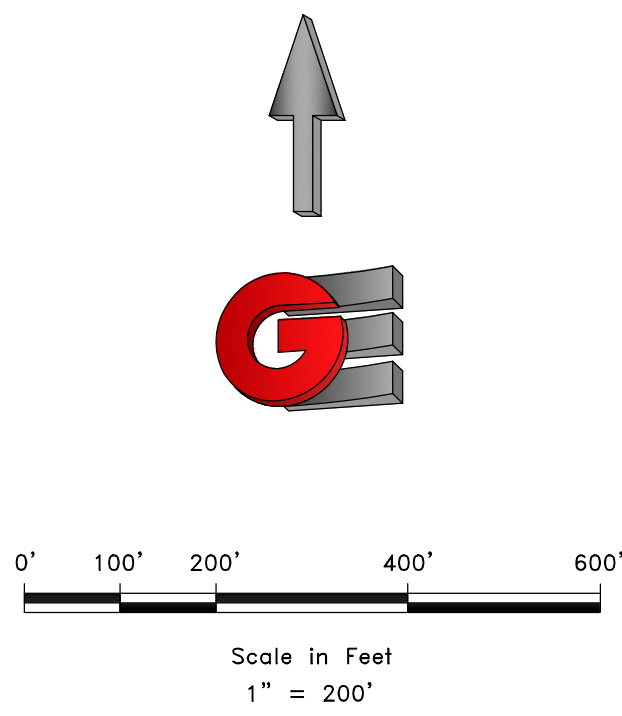
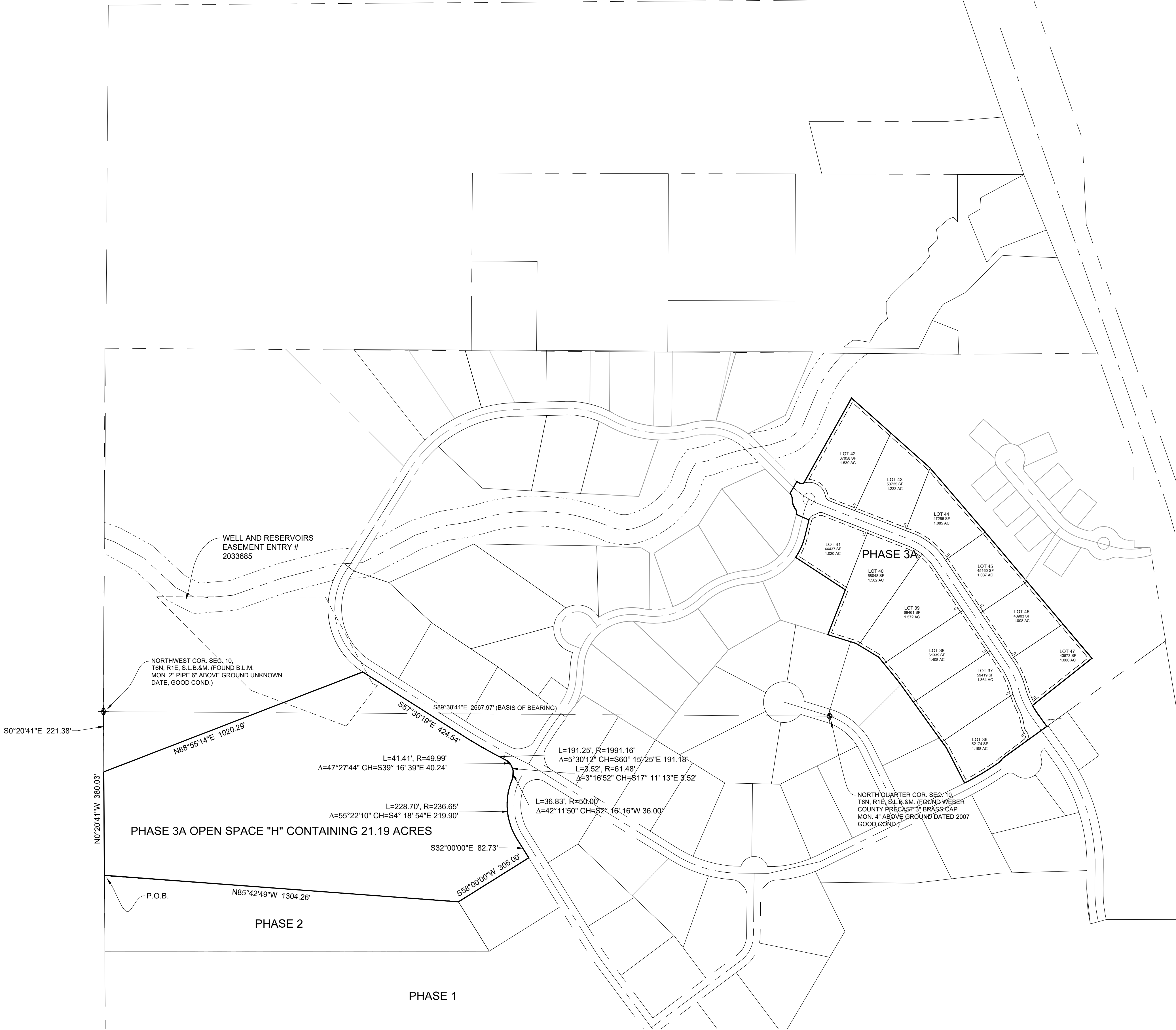

LEGEND

- ◆ WEBER COUNTY MONUMENT AS NOTED
- SET 24\"/>
- SUBDIVISION BOUNDARY
- LOT LINE
- - - CENTER LINE
- - - ADJACENT PARCEL
- - - SECTION LINE
- - - EASEMENT
- x - EXISTING FENCE LINE

DEVELOPER: B&H INVESTMENT PROPERTIES LLC 110 WEST 1700 NORTH CENTERTVILLE, UTAH 84014 801-295-4193	S3 3	COUNTY RECORDER
		ENTRY NO. _____ FEE PAID _____ FILED FOR AND RECORDED _____ AT _____ IN BOOK _____ OF OFFICIAL RECORDS, PAGE _____ RECORDED FOR _____ COUNTY RECORDER BY: _____
 GARDNER ENGINEERING CIVIL • LAND PLANNING MUNICIPAL • LAND SURVEYING 5150 SOUTH 375 EAST OGDEN, UT OFFICE: 801.476.0202 FAX: 801.476.0066		