

---

# CORPORATION OF THE PRESIDING BISHOP OF THE CHURCH OF JESUS CHRIST OF LATTER-DAY SAINTS

---

Construction Drawings for the

## BEN LOMOND AND SHAWNEE RECREATION AREA PROJECT No. 533-4012/510-4718 WATER SYSTEM IMPROVEMENTS

---

NOVEMBER 2012



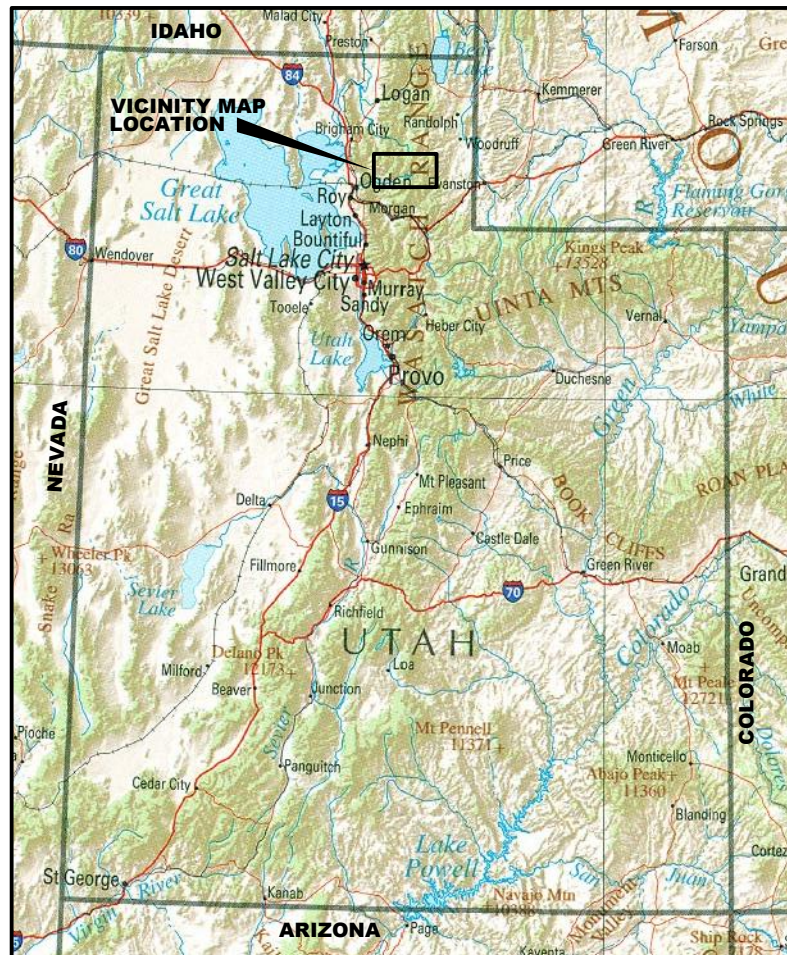

LOCATION MAP

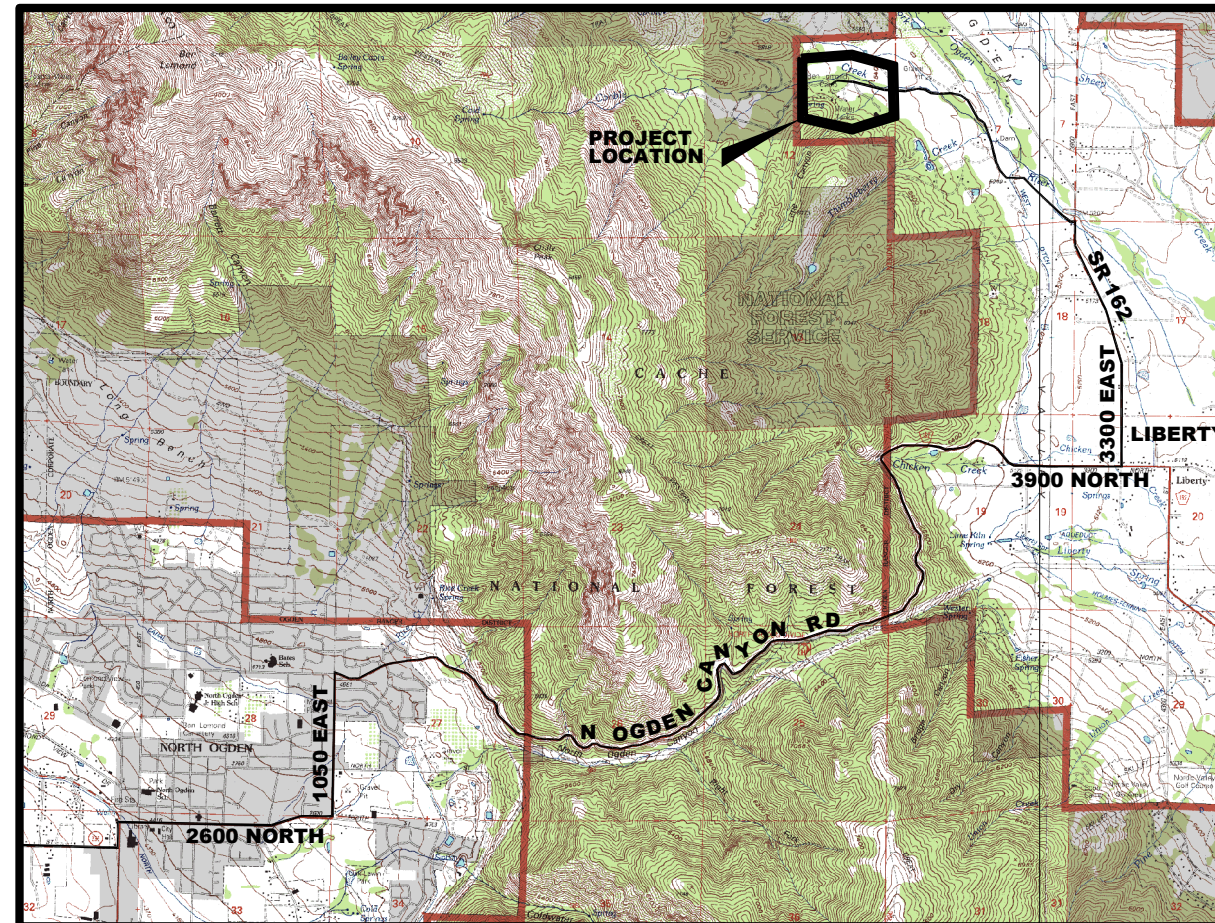

VICINITY MAP

## LIST OF DRAWINGS

### GENERAL

1	G-1	COVER SHEET
2	G-2	LOCATION MAP, VICINITY MAP AND LIST OF DRAWINGS
3	G-3	SYMBOLS AND ABBREVIATIONS
4	G-4	PIPE SCHEDULE

### CIVIL

5	GC-1	GENERAL CIVIL NOTES AND DETAILS - I
6	GC-2	GENERAL CIVIL DETAILS - II
7	GC-3	GENERAL CIVIL DETAILS - III
8	GC-4	GENERAL CIVIL DETAILS - IV
9	GC-5	GENERAL CIVIL DETAILS - V
10	C-1	OVERALL SITE PLAN
11	C-2	COLD WATER CANYON SPRING PLAN
12	C-3	SHOWER HOUSE PIPING PLAN
13	C-4	SHAWNEE LODGE PIPING PLAN
14	C-5	TREATMENT BUILDING PLAN
15	C-6	BEN LOMOND LODGE PIPING PLAN - I
16	C-7	BEN LOMOND LODGE PIPING PLAN - II

### CIVIL CONTINUED

17	C-8	BEAR CANYON PIPING PLAN
18	C-9	BEAR CANYON SPRING PLAN
19	C-10	SPRING COLLECTION AREAS - PROFILES
20	C-11	YARD PIPING LAYOUT

### ARCHITECTURAL

21	GA-1	TREATMENT BLDG GENERAL ARCHITECTURAL CODE SUMMARY & SCHEDULES
22	GA-2	TREATMENT BLDG GENERAL ARCHITECTURAL DETAILS
23	A-1	TREATMENT BLDG ARCHITECTURAL FLOOR PLAN & ROOF PLAN
24	A-2	TREATMENT BLDG ARCHITECTURAL EXTERIOR ELEVATIONS
STRUCTURAL		
25	GS-1	GENERAL STRUCTURAL NOTES
26	GS-2	GENERAL STRUCTURAL DETAILS I
27	GS-3	GENERAL STRUCTURAL DETAILS II
28	GS-4	GENERAL STRUCTURAL DETAILS III
29	S-1	BUILDING STRUCTURAL FOUNDATION, FLOOR, AND ROOF PLANS
30	S-2	BUILDING STRUCTURAL SECTIONS

### MECHANICAL

31	GM-1	GENERAL MECHANICAL STANDARD DETAILS I
32	GM-2	GENERAL MECHANICAL STANDARD DETAILS II
33	M-1	TREATMENT BUILDING MECHANICAL PLAN
34	M-2	TREATMENT BUILDING SECTIONS

### INSTRUMENTATION

43	GI-1	P&ID'S LEGEND
44	GI-2	P&ID'S SYMBOLS
45	PI-1	P&ID'S
46	PI-2	P&ID'S
47	PI-3	P&ID'S

### ELECTRICAL

35	GE-1	ELECTRICAL NOTES & SYMBOLS
36	GE-2	ELECTRICAL DETAILS
37	GE-3	ELECTRICAL DETAILS
38	GE-4	ELECTRICAL DETAILS
39	SE-1	ELECTRICAL SITE PLAN
40	LE-1	ELECTRICAL CHLORINE BUILDING PLAN
41	E-1	ELECTRICAL ONELINE
42	E-2	ELECTRICAL CONDUIT DEVELOPMENT & SCHEDULES



Architect / Engineer:  
**MWH**

Scale: NONE  
WARNING: IF THIS BAR DOES NOT MEASURE 1" THEN DRAWING IS NOT TO SCALE

**BEN LOMOND/ CAMP SHAWNEE WATER SYS. IMPROVEMENTS**  
WEBER COUNTY LIBERTY, UTAH

Project for:  
**THE CHURCH OF JESUS CHRIST OF LATTER-DAY SAINTS**

Mark	Date (mm/dd)	Description
0	11-06-12	ISSUED FOR BID

Project Number: 510-4718 / 533-4012  
Plan Series: N/A  
Property Number: 510-4718 / 533-4012

Sheet Title:  
**LOCATION MAP, VICINITY MAP, AND LIST OF DRAWINGS**

Designed: L PARRY  
Drawn: L PARRY  
Checked: M CHAMBERS

Sheet:  
**G-2**  
MWH JOB NO 10500952

11-06-12

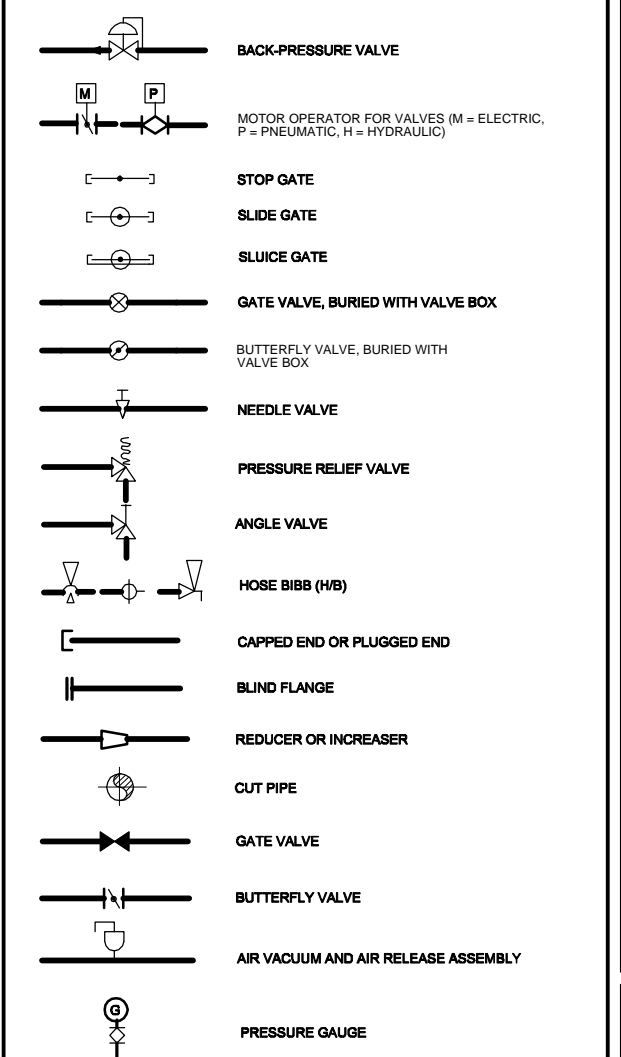
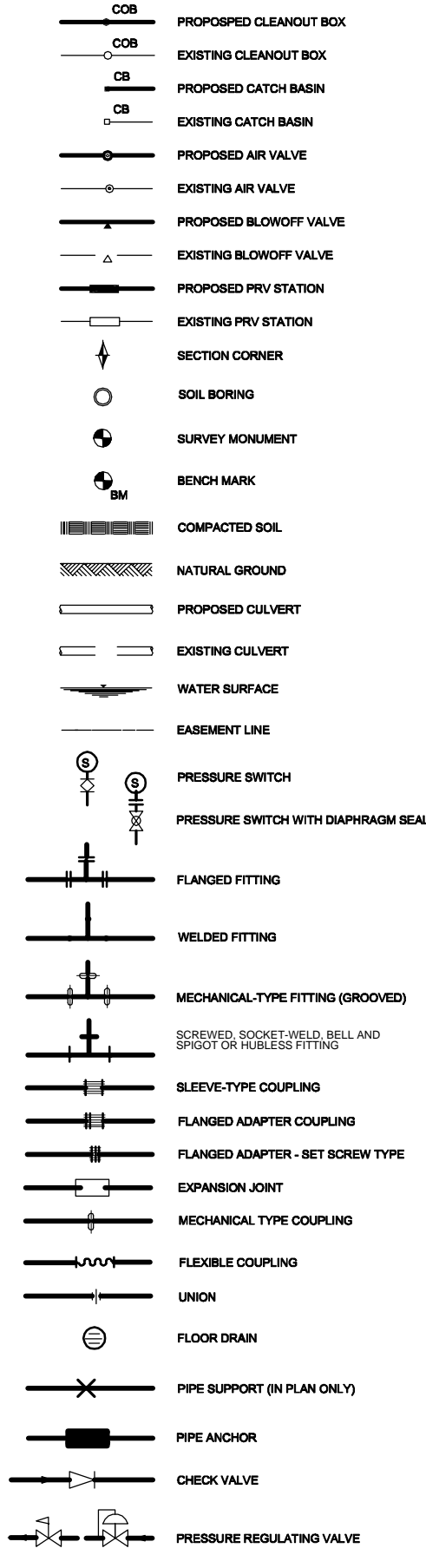
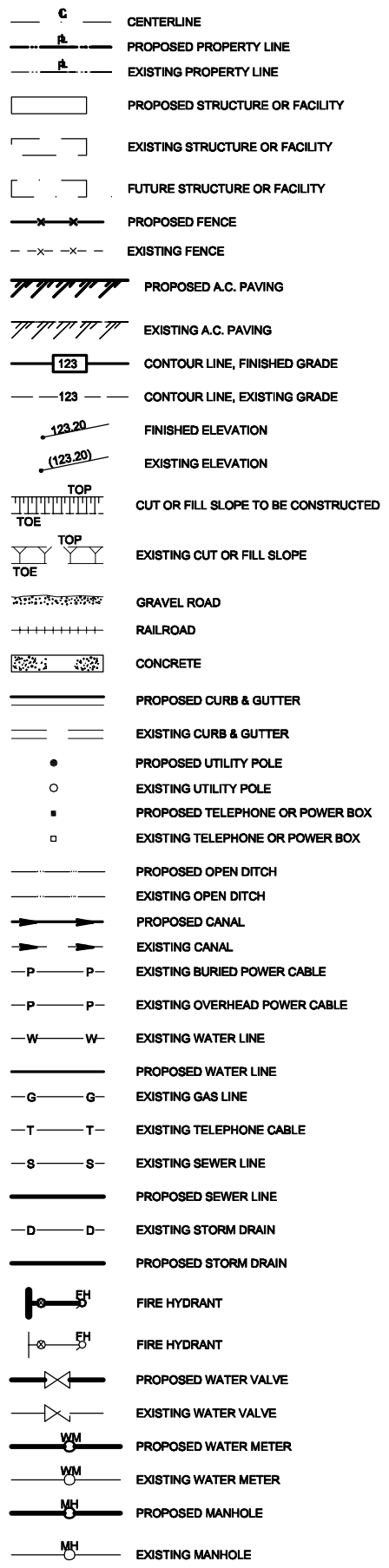

AC ACP AISC ANSI APPROX. ASA ASME ASTM AVAR	ACRES ASPHALTIC CEMENT PIPE AMERICAN INSTITUTE OF STEEL CONSTRUCTION AMERICAN NATIONAL STANDARDS INSTITUTE APPROXIMATE AMERICAN STANDARDS ASSOCIATION (NOW ANSI) AMERICAN SOCIETY OF MECHANICAL ENGINEERS AMERICAN SOCIETY FOR TESTING AND MATERIAL AIR VACUUM AND AIR RELEASE VALVE	BBCR BFP BK BLDG BLD FLG BM BO BOT BRG B & S BSMT BV BVC	BEGIN CURB RETURN BACK FLOW PREVENTER BACK BUILDING BLIND FLANGE BENCH MARK BLOW-OFF ASSEMBLY BOTTOM BEARING BELL & SPIGOT BASEMENT BUTTERFLY VALVE BEGIN VERTICAL CURVE	CB CE CFH CFM CFS CHK V CIP CL CMP CMPA	CATCH BASIN CONSTRUCTION EASEMENT CUBIC FEET PER HOUR CUBIC FEET PER MINUTE CUBIC FEET PER SECOND CHECK VALVE CAST IRON PIPE CENTERLINE CORRUGATED METAL PIPE CORRUGATED METAL PIPE ARCH CLEANOUT CLEANOUT BOX COLUMN CONCRETE CENTER CUBIC YARDS	DET DIA DIP DN DWG	DETAIL DIAMETER DUCTILE IRON PIPE DOWN DRAWING	E ESMT EO ECR EL EQ EVC EXIST EXP-JT EXT	EAST EASEMENT EDGE OF OIL END CURB RETURN ELEVATION EQUAL OR EQUATION END VERTICAL CURVE EXISTING EXPANSION JOINT EXTERIOR	FIN FD F TO F FIN GR FH FL FLG FLR FND FPM FPS FT FTG	FINISH FLOOR DRAIN FACE TO FACE FINISH GRADE FIRE HYDRANT FLOWLINE FLANGE FLORED FLOOR FOUND FEET PER MINUTE FEET PER SECOND FEET FOOT FOOTING GALVANIZED GALVANIZED IRON PIPE GALLONS PER DAY GALLONS PER MINUTE GRADE OR GROUND GRADE BREAK OR GRADE CHANGE GATE VALVE	GALV GIP GPD GRD GR BRK GV	GALVANIZED GALVANIZED IRON PIPE GALLONS PER DAY GALLONS PER MINUTE GRADE OR GROUND GRADE BREAK OR GRADE CHANGE GATE VALVE	HORIZ HWL HWY HPI	HORIZONTAL HIGH WATER LEVEL HIGHWAY HORIZONTAL POINT OF INTERSECTION	ID IN INV IRRG	INSIDE DIAMETER INCH INVERT ELEVATION IRRIGATION	L LC LP LT LWL	LENGTH LENGTH OF CURVE LIGHT POLE LEFT LOW WATER LEVEL	MAX ME	MAXIMUM MECHANICAL END (COLLARED TYPE)	MH MIN MISC ML MON MSL	MANHOLE MINIMUM MISCELLANEOUS MONUMENT LINE MONUMENT MEAN SEA LEVEL	N NTS	NORTH NOT TO SCALE	O.D. ORIG	OUTSIDE DIAMETER ORIGINAL	P PC PCC PE PI PL POC POT PP PRESS PRC PRV	POLE POINT OF CURVATURE POINT OF COMPOUND CURVATURE PERMANENT EASEMENT POINT OF INTERSECTION PROPERTY LINE POINT OF CURVE POINT OF TANGENCY POWER POLE PRESURE POINT OF REVERSE CURVE PRESSURE REGULATING, RELIEF OR REDUCING VALVE POUNDS PER SQUARE INCH POINT OF TANGENCY POLYVINYL CHLORIDE PAVEMENT	QTY	QUANTITY	R RC RCP RD RDWD RED REFR REINF REQD RP RPM	RADIUS REINFORCED CONCRETE REINFORCED CONCRETE PIPE ROAD REDWOOD REDUCER OR REDUCING REFERENCE OR REFER REINFORCE OR REINFORCED REQUIRED RADIUS POINT REVOLUTIONS PER MINUTE OR REINFORCED PLASTIC MORTAR RAILROAD RIGHT RIGHT OF WAY	RR RT R/W		S	SOUTH, SCUM, SINK, SECOND OR SLOPE SCHEDULE SCHEDULE STORM DRAIN SHEET SLOPE SURVEY LINE SPECIFICATIONS SQUARE SQUARE SANITARY SEWER STREET STATION STANDARD STEEL STAINLESS STEEL STRUCTURAL OR STRUCTURE	T & B T & G TAN TB TBE TBC TBM TM TP	TOP AND BOTTOM TONGUE & GROOVE TANGENT TELEPHONE BOX THREAD BOTH ENDS TOP BACK CURB TEMPORARY BENCH MARK TELEPHONE MANHOLE TELEGRAPH POLE OR TYPICAL	UG UGC	UNDERGROUND UNDERGROUND CONDUIT	VC VCP VERT VOL VPI	VERTICAL CURVE VITRIFIED CLAY PIPE VERTICAL VOLUME VERTICAL POINT OF INTERSECTION	WM W W/ WT	WATER METER WEST WITH WEIGHT	YD	YARD
---	--	--	--	---	---	--------------------	--	--	--	---	--	----------------------------	---	-------------------	--	----------------	--	----------------	--	--------	--	------------------------	---	-------	--------------------	-----------	---------------------------	--	--	-----	----------	---	---	-----------	--	---	--	--------------------------------------	--	--------	---------------------------------	---------------------	---	------------	------------------------------	----	------

**SECTION AND DETAIL IDENTIFICATION**

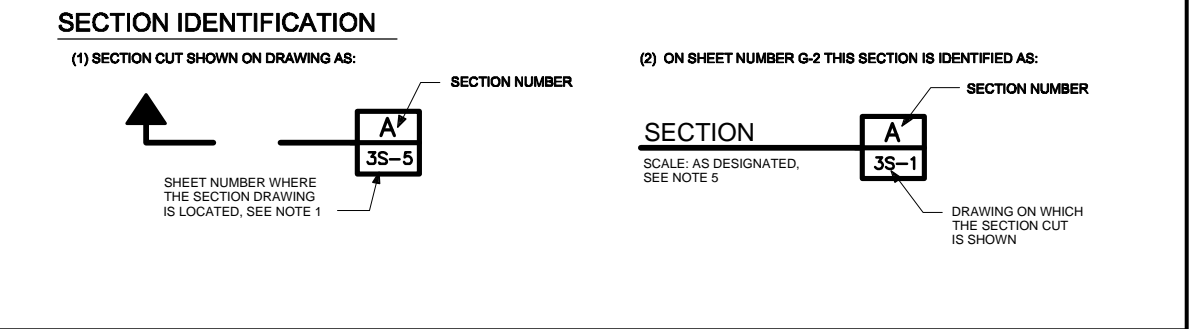

**DETAIL IDENTIFICATION**

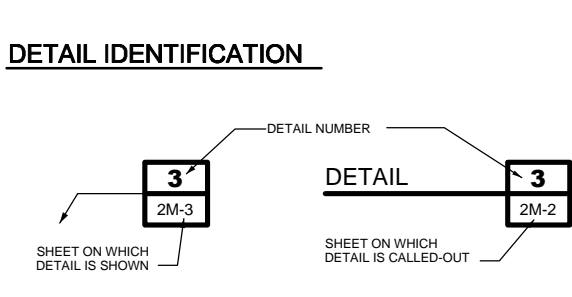

**STANDARD DETAIL IDENTIFICATION**

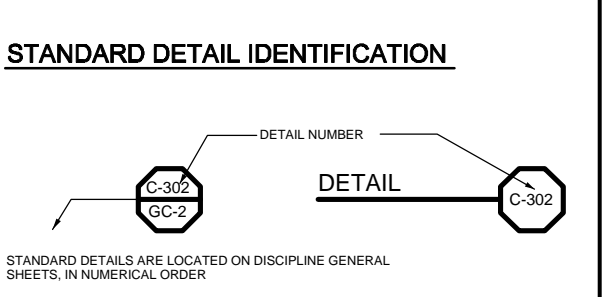

Architect / Engineer:  
  
 Scale: NONE  
 WARNING: IF THIS BAR DOES NOT MEASURE 1" THEN DRAWING IS NOT TO SCALE  
 0 1/2 1  
 BEN LOMOND/ CAMP SHAWNEE WATER SYS. IMPROVEMENTS  
 WEBER COUNTY LIBERTY, UTAH  
 Project for:  
 THE CHURCH OF JESUS CHRIST OF LATTER-DAY SAINTS  
 Project Number: 510-4718 / 533-4012  
 Plan Series: N/A  
 Property Number: 510-4718 / 533-4012  
 Sheet Title:  
 SYMBOLS AND ABBREVIATIONS  
 Designed: L PARRY  
 Drawn: L PARRY  
 Checked: M CHAMBERS  
 Sheet:  
 G-3  
 MWH JOB NO 10500952



FLUID ABBREVIATION	FUNCTION  THIS LIST INCLUDES SOME LINES NOT USED IN THIS PROJECT (* SEE NOTE 5)	PIPING MATERIALS (SEE SCH AT RIGHT)				FIELD TEST REQUIREMENTS (SEE NOTE 3 AND NOTE 4)		
		EXPOSED PIPING (SEE NOTE 14)		BURIED PIPING (SEE NOTE 13)		MINIMUM TEST PRESSURE PSI	TEST MEDIUM	LEAKAGE ALLOWANCE (SEE NOTE 2)
		4" DIA AND SMALLER	6" DIA AND LARGER	4" DIA AND SMALLER	6" DIA AND LARGER			
PD	PLANT DRAIN OR DRAIN	2	8,12	2, 27, 35	12, 22, 26, 27	NOTE 6	WATER	2.8(A) 12.28(B) 22(C)
PO	PLANT OVERFLOW	2	8	2	8, 28	NOTE 6	WATER	2.8(A) 28(B)
PW	POTABLE WATER	2, 11, 16, 24	8, 11, 16	11, 16, 24, 31	8, 11, 16, 19, 31	125	WATER	2.8, 11, 16, 24(A) 19, 28(B)
RW	RAW WATER	2, 11, 16, 24	8, 11, 16	11, 16, 24, 31	8, 11, 16, 19, 31	125	WATER	2.8, 11, 16, 24(A) 19, 28(B)
RWL	RAINWATER LEADER	4, 12	12	12	12	NOTE 7	--	--
SA	SAMPLE LINE (SEE LIST AT RIGHT)	16, 18, 24	--	16, 18, 24	--	125	WATER	(A)
SD	SANITARY DRAIN AND VENT	4, 12	12	12, 35	12	NOTE 7	--	--
SDR	STORM DRAIN	--	8	--	22	NOTE 6	WATER	8(A) 28(B) 22(C)
SS	SANITARY SEWER	--	12, 22	--	12, 22	NOTE 7	--	--
SU	STRUCTURE UNDERDRAIN	--	--	23	23	NO	TEST	REQD
SUC	STRUCTURE UNDERDRAIN COLLECTOR	--	--	23	23	NOTE 6	WATER	(C)
UW	UTILITY WATER (NON-POTABLE WATER)	2, 11, 14, 15, 16, 24	8, 11, 14, 15, 16	11, 14, 15, 16, 24	8, 11, 19	125	WATER	2.11, 24(A) 19(B)
V	VENT	2	2	2	2	25	AIR	(A)

LIST OF SAMPLE LINES		TYPICAL PIPE DESIGNATION:  PIPE DIAMETER --- FLUID ABBREVIATION
PIPE DESIGNATION	SAMPLE POINT	

NOTES:

**GENERAL NOTE**  
ALTHOUGH SEVERAL PIPE MATERIAL GROUPS MAY BE LISTED ON THIS SHEET FOR A GIVEN FLUID SERVICE, CONTRACTOR SHALL PROVIDE ONLY THE PIPE MATERIAL GROUP SHOWN ON THE DRAWINGS AND SPECIFIED FOR THAT FLUID SERVICE.

**NOTE 1**  
PROPRIETARY NAMES HAVE BEEN QUOTED FOR IDENTIFICATION PURPOSES ONLY. SUBSTITUTIONS WILL BE PERMITTED SUBJECT TO PROVISIONS OF THE SPECIFICATIONS.

**NOTE 2**  
LEAKAGE ALLOWANCE IS AS FOLLOWS:  
(A) PIPES SO DESIGNATED SHALL SHOW ZERO LEAKAGE.  
(B) PIPES SO DESIGNATED SHALL SHOW ZERO LEAKAGE FOR UNBURIED PIPE AND NOT MORE THAN 0.02 GALLON PER HOUR PER INCH DIAMETER PER 100 FEET OF BURIED PIPE.  
(C) PIPES SO DESIGNATED SHALL NOT SHOW A LEAKAGE OF MORE THAN 0.15 GALLON PER HOUR PER INCH OF DIAMETER PER 100 FEET OF PIPE.  
(D) PIPES SO DESIGNATED SHALL NOT SHOW A LOSS OF PRESSURE OF MORE THAN 5 PERCENT.  
(E) PIPE SO DESIGNATED SHALL NOT SHOW A LOSS OF VACUUM OF MORE THAN 4 INCHES MERCURY COLUMN.

**NOTE 3**  
FOR FIELD TEST PROCEDURES AND ADDITIONAL TEST REQUIREMENTS, SEE PIPING SECTION OF SPECIFICATIONS.

**NOTE 4**  
NO SUBSTITUTIONS UNLESS ACCEPTED BY THE ENGINEER PER THE SPECIFICATIONS.

**NOTE 5**  
PIPING GROUP NUMBER SHOWN THIS \* SHALL BE INSULATED. SEE PIPING SECTION OF SPECIFICATIONS FOR INSULATING MATERIALS.

**NOTE 6**  
STATIC WATER TEST WITH SURFACE 5 FEET ABOVE HIGH POINT OF PIPE.

**NOTE 7**  
INSPECTION AND TESTING SHALL BE IN ACCORDANCE WITH APPLICABLE PLUMBING CODE.

**NOTE 8**  
NO APPARENT LEAKS UNDER NORMAL OPERATING CONDITIONS.

**NOTE 9**  
INSPECTION AND TESTING SHALL BE IN ACCORDANCE WITH APPLICABLE NATIONAL FIRE PROTECTION ASSOCIATION STANDARDS.

**NOTE 10**  
PIPING MATERIALS SHALL BE IN ACCORDANCE WITH NATIONAL FIRE PROTECTION ASSOCIATION STANDARDS.

**NOTE 11**  
FOR VALVES 8" AND LARGER SEE VALVE SCH FOR SPECIAL VALVES SEE SPECIFICATIONS.

**NOTE 12**  
CHANGE IN PIPING MATERIAL GROUP NUMBER IS INDICATED THUS: ---◆---

**NOTE 13**  
FOR PIPE LINING AND COATING, SEE SPECIFICATIONS.

**NOTE 14**  
EXPOSED PIPING SHALL BE PAINTED IN ACCORDANCE WITH SPECIFICATIONS. COLORS TO BE SELECTED BY ENGINEER.

**NOTE 15**  
FOR SHORT PIPE RUNS, LIME SLURRY PIPING MATERIAL SHALL BE NON-ABRASIVE FLEXIBLE RUBBER HOSE AND QUICK CONNECT COUPLINGS WITH GROUP NO 1 AT EQUIPMENT.

**NOTE 16**  
FOR VALVE ENDS, SEE SPECIFICATIONS.

**NOTE 17**  
ALL RECLAIMED WATER PIPING SHALL BE COLOR CODED PURPLE OR AS REQUIRED BY LOCAL CODE.

**NOTE 18**  
FOR OUTDOOR EXPOSED PIPING, GROUP NO. 36 IS HIGHLY RECOMMENDED.

**NOTE 19**  
PROVIDE DOUBLE CONTAINMENT FOR ALL CHEMICAL PIPING PER CODE REQUIREMENTS.

**NOTE 20**  
SIMILAR TO GROUP NO. 16 EXCEPT SCH. 40.

**NOTE 21**  
FOR FIRST STAGE MEMBRANE CONCENTRATE TEST PRESSURE AT 250 PSI, FOR ALL OTHER LINES, 150 PSI.

GROUP NO	PIPING MATERIAL SCH (SEE NOTE 4 AND GENERAL NOTE AT RIGHT)		
	PIPE (SEE NOTE 13)	FITTINGS	VALVES, 6" AND SMALLER (SEE NOTE 1, 11 & 16)
1	STEEL, ASTM A53, SCH 40, BLACK WELDED.	2 1/2" AND SMALLER, MALLEABLE IRON, ASME B16.3, THREADED, BANDED, BLACK, 150 PSI OR STEEL, ASME B16.9, BUTT-WELDED, 3" AND LARGER, CAST IRON, ASME B16.1, 125 PSI FLANGED OR MECHANICAL COUPLING.	BRONZE, THREADED, GATE: CRANE 428 UB OR STOCKHAM B-105, GLOBE: STOCKHAM B-37. CHECK: CRANE 37 OR STOCKHAM B-319. IRON PLUG VALVE: NORDSTROM FIG 142 OR 143. ECCENTRIC PLUG: DEZURIK PEC, CAST IRON OR MILLIKEN 603E. BALL: JAMESBURY FIG 351 OR WATTS #B-6080. LUBRICATED PLUG VALVE (FOR CONDENSATE ONLY): NORDSTROM FIG 114 OR 115.
2	STEEL, ASTM A53, SCH 40, BLACK WELDED, GALVANIZED	2 1/2" AND SMALLER, MALLEABLE IRON, ASME B16.3, THREADED, BANDED, GALVANIZED, 150 PSI OR STEEL, ASME B16.9, BUTT-WELDED, 3" AND LARGER, CAST IRON, ASME B16.1, 125 PSI FLANGED OR MECHANICAL COUPLING.	2 1/2" AND SMALLER, ECCENTRIC PLUG, SYNTHETIC RUBBER FACED: DEZURIK PEC, CAST IRON, OR MILLIKEN 603E. BALL: JAMESBURY FIG 351 OR WATTS #B-6080. 3" AND LARGER, ECCENTRIC PLUG, SYNTHETIC RUBBER FACED: DEZURIK PEC, CAST IRON, OR MILLIKEN 601. GATE: AWWA C500. BUTTERFLY: AWWA, FLANGED
3	STEEL, ASTM A106 OR A53, SCH 80, SEAMLESS, BLACK.	FORGED STEEL, ASME B16.11, SOCKET WELDED OR THREADED, BLACK, 2000 PSI, OR STEEL, ASME B16.9, BUTT-WELDED, SCH 80.	CAST IRON, LUBRICATED PLUG: NORDSTROM FIG 214 OR 305
4	SAME AS GROUP NO. 1	CAST IRON, ASME B16.12, THREADED, DRAINAGE PATTERN.	-----
5	WELDED STEEL, AWWA C200, UNLINED.	WELDED STEEL, FABRICATED, AWWA C208, UNLINED.	CAST IRON, FLANGED, LUBRICATED PLUG: NORDSTROM FIG 143
6	STEEL, ASTM A106, OR A53, SCH 40, SEAMLESS, BLACK.	STEEL, ASME B16.9, BUTT-WELDED. CAST IRON, ASME B16.1, 125 PSI, FLANGED FORGED STEEL, SOCKET WELDED, ASME B16.11, 2000 PSI OR STEEL, ASME B16.5, 150 PSI FLANGED.	AS INDICATED ON DRAWINGS
7	SAME AS GROUP NO. 2.	MALLEABLE IRON, ASME B16.3, THREADED, BANDED, GALVANIZED, 300 PSI.	BRONZE THREADED, GLOBE: CRANE #212P OR STOCKHAM B-62 OR B-32T. BALL: JAMESBURY FIG 351 OR WATTS #B-6080. CHECK: CRANE #27TF OR STOCKHAM B-32T.
8	WELDED STEEL PIPE (AWWA C200 AND MODIFIED PER SECTION 02570)	WELDED STEEL, AWWA C208, FABRICATED.	AS INDICATED ON DRAWINGS.
9	SAME AS GROUP NO. 1.	2 1/2" AND SMALLER, MALLEABLE IRON, ASME B16.3, THREADED, BANDED, BLACK, 150 PSI, 3" AND LARGER, STEEL, ASME B16.9, BUTT-WELDED	ECCENTRIC PLUG: DEZURIK PEC, CAST IRON, OR MILLIKEN 603E. CHECK: CRANE 336E OR MILWAUKEE #544. BALL: JAMESBURY FIG 351 OR WATTS #B-6080.
10	SAME AS GROUP NO. 3.	1-1/4" AND SMALLER, FORGED STEEL, ASME B16.11, THREADED OR SOCKET WELDED, BLACK, 3000 PSI, WITH FLANGED AMMONIA UNIONS, 1-1/2" AND LARGER, STEEL, ASME B16.9, BUTT-WELDED OR FLANGED, SCHEDULE 80	SEMI-PLUG AND YOKE TYPE OR BALL FOR CHLORINE SERVICE, FORGED CARBON STEEL
11	DUCTILE IRON, ANSI A21.51, (AWWA C151 AND MODIFIED PER SECTION 02565), ENDS BELL AND SPIGOT, MECH. JOINTS OR 125 PSI FLGD. (TYPICAL SERVICE - WATER LINES).	DUCTILE IRON AWWA C110 AND MODIFIED PER SECTION 02565, BELL AND SPIGOT JOINTS (RESTRAINT OR NON-RESTRAINT), MECH CPLNG. FLGD OR MECH JTS. 250 PSI, (PRESS. RATING) 12" AND SMALLER, 150 PSI, (PRESS. RATING) 14" AND LARGER, WITH 125 PSI ASME B16.1 FLANGES. FOR HIGHER PRESS. RATING, REFER TO MFR CATALOG.	GATE: AWWA C500, O-RING SEALS, MECHANICAL JOINT ENDS, CLOW F-5065. BUTTERFLY: AWWA, ECCNETRIC PLUG DEZURIK PEC, CAST IRON OR MILLIKEN 603E. BALL: PRATT OR APCO-WILLAMETTE. AS INDICATED ON DRAWINGS.
12	CAST IRON SOIL, ANSI/ASTM A-74, SERVICE WEIGHT, BELL AND SPIGOT OR HUBLESS. AT THE OPTION OF THE CONTRACTOR, DUCTILE IRON (GROUP NO. 11) MAY BE SUBSTITUTED.	CAST IRON SOIL, ANSI/ASTM A-74, SERVICE WEIGHT, BELL AND SPIGOT OR HUBLESS. AT THE OPTION OF THE CONTRACTOR, DUCTILE IRON (GROUP NO 11) MAY BE SUBSTITUTED.	-----
13	NOT USE	-----	-----
14	STAINLESS STEEL, TYPE 316, ASTM A312, SCHEDULE 40S.	STAINLESS STEEL, TYPE 316, SCREWED, WELDED SLIP-ON FLANGE ASME B16.3, OR SOCKET WELDED FITTINGS SCHEDULE 40S, (SCREWED JTS NOT ALLOWED FOR OZ, OX, LOX SERVICE)	STAINLESS STEEL, BALL, FLANGED: CONTRONATICS SERIES 2801 OR JAMESBURY SERIES 7150. CHECK: LADISH 5275 OR CRANE FIG 377 OR AS SHOWN ON DRAWINGS
15	STAINLESS STEEL, TYPE 316, ASTM A312, SCHEDULE 10S.	STAINLESS STEEL, TYPE 316 WELDED SLIP-ON FLG ASME B16.3, OR SOCKET WELDED FITTINGS SCHEDULE 40S, (NO SCREWED JOINTS ALLOWED)	STAINLESS STEEL, AS INDICATED ON DRAWINGS.
16	POLYVINYL CHLORIDE, SCHEDULE 80, NORMAL IMPACT, ASTM D1785. (SEE NOTE 18).	POLYVINYL CHLORIDE, SCH 80, NORMAL IMPACT, SOCKET SOLVENT WELD JOINTS, ASTM D2467. SOLVENT SHALL BE COMPATIBLE WITH FLUID SERVICE	POLYVINYL CHLORIDE, BALL, DIAPHRAGM, BUTTERFLY, OR LIFT CHECK: NIBCO/CHEMTROL, MCCANNA-MARPAC, OR GEORGE FISCHER SLOANE.
17	POLYPROPYLENE, ASTM D4101, SCHEDULE 40, WITH HEAT FUSED JOINTS.	POLYPROPYLENE, SCH 40, DRAINAGE TYPE WITH HEAT FUSED SOCKET JTS.	-----
18	NOT USED	-----	-----
19	POLYVINYL CHLORIDE PRESSURE PIPE AWWA C900 (4"-12") OR AWWA C905 (14"-48") WITH BELL AND SPIGOT JOINTS.	DUCTILE IRON FITTINGS, 150 PSI, FOR POLYVINYL CHLORIDE PIPE, AWWA C110 CEMENT MORTAR LINED, AWWA C104.	SAME AS GROUP NO. 11.
20	NOT USED	-----	-----
21	NOT USED	-----	-----
22	REINFORCED CONCRETE, ASTM C76, O-RING BELL AND SPIGOT JOINTS.	USE MANHOLES.	-----
23	POLYVINYL CHLORIDE, DOUBLE WALL, CORRUGATED, GRAVITY SEWER PIPE, ASTM F794, F949, BELL AND SPIGOT, PERFORATED (FOR STRUCTURE UNDERDRAIN), NON-PERFORATED (FOR STRUCTURE UNDERDRAIN COLLECTOR).	PVC, ASTM F794 AND ASTM F949.	-----
24	LEAD FREE COPPER, ASTM B88, TYPE K, SOFT TEMPERED WHERE BURIED, HARD TEMPERED WHERE EXPOSED.	LEAD FREE WROUGHT COPPER OR CAST BRONZE, ASME B16.22, SILVER SOLDER JOINT, 150 PSI, OR COMPRESSION FITTINGS. (FOR COMPRESSED AIR PIPING USE 95-5 TIN-ANTIMONY SOLDER)	BRONZE, SILVER SOLDER JOINT, GLOBE: CRANE #1310 OR STOCKHAM B-14T. CHECK: CRANE #1342 OR 36, OR STOCKHAM B-309Y OR B-345. GATE: CRANE #426 OR STOCKHAM B-104 OR B-105.
25	NOT USED	-----	-----
26	SAME AS GROUP NO. 11 (TYPICAL SERVICE - SLUDGE AND SEWAGE LINES)	SAME AS GROUP NO. 11.	ECCENTRIC PLUG, SYNTHETIC RUBBER FACED: DEZURIK PEC, CAST IRON OR MILLIKEN 601. SWING TYPE CHECK: CRANE #383 OR POWELL FIG 559. BALL: PRATT OR APCO-WILLAMETTE.
27	POLYVINYL CHLORIDE GRAVITY SEWER PIPE, ASTM D3034, BELL AND SPIGOT.	POLYVINYL CHLORIDE, ANSI/ASTM D3034, BELL AND/OR SPIGOT.	-----
28	NOT USED	-----	-----
29	POLYETHYLENE PIPE AND TUBING, ASTM D2513, SDR FOR YARD PIPING PER PLUMBING CODE.	HEAT FUSION FITTINGS, PE 3406, PE 2306, PE 2406, OR PE 3406 COMPRESSION TYPE OR OTHER APPROVED JOINTS PER PLUMBING CODE.	POLYETHYLENE BALL VALVES APPROVED BY PLUMBING CODE.
30	NOT USED	-----	-----
31	HIGH DENSITY POLYETHYLENE (HDPE) ASTM D3350 - SDR AS SPECIFIED.	HDPE THERMAL BUTT-FUSED FLANGE CONNECTIONS AT ALL VALVES AND TRANSITIONS.	-----
32	NOT USED	-----	-----
33	NOT USED	-----	-----
34	NOT USED	-----	-----
35	ABS AND PVC COMPOSITE PIPING, ASTM D2680	SOLVENT WELDED JOINTS OR ELASTOMERIC GASKET CONFORMING TO ASTM D 2680	-----
36	CHLORINATED POLYVINYL CHLORIDE (CPVC) SCH. 80, ASTM DI 784 - CLASS 23447-B.	CPVC, SCHEDULE 80, SOCKET AND SOLVENT WELD JOINTS.	BALL: CHEM-AIRE, GLOBE: CRANE #212P OR STOCKHAM B-62 OR B-32.
37	NOT USED	-----	-----

Architect / Engineer:  
**MWH**

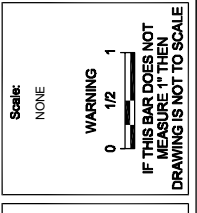

**BEN LOMOND/ CAMP SHAWNEE WATER SYS. IMPROVEMENTS**  
WEBER COUNTY LIBERTY, UTAH

Project for:  
**JESUS CHRIST OF LATTER-DAY SAINTS**

Mark	Date	Revised	Description

Project Number:  
**510-4718 / 533-4012**  
Plan Series:  
N/A  
Property Number:  
**510-4718 / 533-4012**

Sheet Title:  
**PIPE SCHEDULE**  
Designed: T MEHRABAN  
Drawn: L PARRY  
Checked: M CHAMBERS

Sheet:  
**G-4**  
MWH JOB NO 10500952



**CIVIL GENERAL NOTES**

GENERAL

1. THE CONTRACTOR SHALL TAKE ALL PRECAUTIONARY MEASURES NECESSARY TO PROTECT EXISTING IMPROVEMENTS WHICH ARE TO REMAIN IN PLACE FROM DAMAGE. ALL IMPROVEMENTS DAMAGED BY THE CONTRACTOR'S OPERATIONS SHALL BE EXPEDITIOUSLY REPAIRED OR RECONSTRUCTED AT THE CONTRACTOR'S EXPENSE WITHOUT ADDITIONAL COMPENSATION.
2. THE CONTRACTOR SHALL PROPERLY DISPOSE OF ALL DEBRIS FROM DEMOLITION AT CONTRACTOR'S EXPENSE.
3. ALL BUILDING COORDINATES ARE TO OUTSIDE CORNER OF COLUMN OR BUILDING.
4. THE CONTRACTOR SHALL DISPOSE OF ALL NON-ORGANIC WASTES SUCH AS OLD GUNITE, PIPING, ROCK RUBBLE ETC... AT AN APPROVED LANDFILL OR, OTHER SUITABLE DISPOSAL SITES AT THE CONTRACTOR'S EXPENSE.
5. CONTRACTOR SHALL RESTORE ALL SURVEY MONUMENTS THAT ARE DAMAGED OR DESTROYED DURING CONSTRUCTION.

UTILITIES

1. PRIOR TO THE START OF CONSTRUCTION, THE CONTRACTOR SHALL LOCATE ALL EXISTING UTILITIES IN AND AROUND THE AREAS OF NEW CONSTRUCTION. THE CONTRACTOR SHALL POTHOLE FOR EXISTING UTILITIES PRIOR TO SUBMITTAL OF SHOP DRAWINGS, FOR POINTS OF CONNECTIONS.
2. THE CONTRACTOR SHALL PROTECT ALL REMAINING EXISTING UTILITIES.
3. LOCATIONS OF UNDERGROUND UTILITIES SHOWN ON THE DRAWINGS WERE OBTAINED FROM AVAILABLE RECORDS. THE CONTRACTOR SHALL VERIFY ALL LOCATIONS AND ELEVATIONS AND SHALL TAKE ALL PRECAUTIONARY MEASURES NECESSARY TO PROTECT UTILITY LINES WHETHER SHOWN OR NOT SHOWN.
4. PRIOR TO ANY CONNECTION TO AN EXISTING UTILITY, THE CONTRACTOR SHALL COORDINATE WITH THE UTILITY OWNER.
5. PRIOR TO ANY EXCAVATION IN THE VICINITY OF ANY EXISTING UNDERGROUND FACILITIES, INCLUDING ALL WATER, SEWER, STORM DRAIN, GAS, PETROLEUM PRODUCTS, OR OTHER PIPELINES; ALL BURIED ELECTRIC POWER, COMMUNICATIONS, OR TELEVISION CABLES; ALL TRAFFIC SIGNAL AND STREET LIGHTING FACILITIES; AND ALL ROADWAY, STATE HIGHWAY, AND RAILROAD RIGHTS-OF-WAY, THE CONTRACTOR SHALL NOTIFY THE RESPECTIVE AUTHORITIES REPRESENTING THE OWNERS OR AGENCIES RESPONSIBLE FOR SUCH FACILITIES NOT LESS THAN 3 DAYS NOR MORE THAN 7 DAYS PRIOR TO EXCAVATION SO THAT A REPRESENTATIVE OF SAID OWNERS OR AGENCIES CAN BE PRESENT DURING SUCH WORK IF THEY SO DESIRE. IN THE CASE OF THE UNDERGROUND UTILITY SERVICE ALERT CENTER, THIS NOTICE WILL GIVE THEM TIME TO MARK THE LOCATION OF THE UTILITIES. THE CONTRACTOR SHALL ALSO NOTIFY THE REGIONAL OR LOCAL UNDERGROUND SERVICE ALERT COMPANY AT LEAST 3 DAYS, BUT NO MORE THAN 7 DAYS, PRIOR TO SUCH EXCAVATION.

PIPING

1. THE CONTRACTOR SHALL COMPLY WITH THE STATE DEPARTMENT OF HEALTH SERVICES CRITERIA FOR THE SEPARATION OF WATER MAINS AND SANITARY SEWERS.
2. THE CONTRACTOR SHALL PROVIDE A MINIMUM OF 48 INCHES OF COVER ON ALL PIPELINES UNLESS OTHERWISE SHOWN OR DIRECTED.
3. STRAIGHT SLOPES SHALL BE MAINTAINED BETWEEN INVERT ELEVATIONS SHOWN OR SPECIFIED.
4. THE CONTRACTOR SHALL ADJUST ALL VALVE BOXES, PULL BOXES AND MANHOLES TO FINISHED GRADE UNLESS OTHERWISE SHOWN OR SPECIFIED. MANHOLES IN OPEN FIELDS SHALL BE SET ONE FOOT ABOVE GRADE. APPROXIMATE RIM ELEVATIONS ARE SHOWN ON DRAWINGS.
5. ALL PIPE TRENCHING AND BACKFILL SHALL BE IN ACCORDANCE WITH DETAIL C-601 FOR FLEXIBLE PIPE. THE PIPING SHOWN ON THESE PLANS SHALL BE RESTRAINED JOINT DESIGN AT ALL SLEEVE TYPE COUPLINGS.

EROSION CONTROL

1. THE CONTRACTOR SHALL SUBMIT AN EROSION CONTROL PLAN FOR WORK DURING THE CONSTRUCTION, SIGNED AND STAMPED BY A REGISTERED CIVIL ENGINEER PRIOR TO THE START OF CONSTRUCTION.
  - a. ALL SLOPES SHALL BE PROTECTED FROM EROSION DURING ROUGH GRADING OPERATIONS AND THEREAFTER, UNTIL INSTALLATION OF FINAL GROUND COVER.
  - b. ALL SLOPE PROTECTION SWALES SHALL BE CONSTRUCTED AT THE SAME TIME AS BANKS ARE GRADED.
  - c. THE CONTRACTOR IS RESPONSIBLE FOR IMPLEMENTATION AND MAINTENANCE OF EROSION CONTROL MEASURES CONTAINED WITHIN THE CONTRACT SPECIFICATIONS OR AS REQUIRED BY THE CITY, DISTRICT, OR OTHER REGULATORY AUTHORITY. THE CONTRACTOR SHALL ALSO PROVIDE ANY ADDITIONAL EROSION CONTROL MEASURES (E.G. HYDROSEEDING, MULCHING OF STRAW, SAND BAGGING, DIVERSION DITCHES, ETC.) DICTATED BY FIELD CONDITIONS TO PREVENT EROSION OR THE INTRODUCTION OF DIRT, MUD, OR DEBRIS INTO EXISTING PUBLIC STREETS, WATERWAYS, OR ONTO ADJACENT PROPERTIES DURING ANY PHASE OF CONSTRUCTION OPERATIONS.

**CIVIL GENERAL NOTES - CONTINUED**

SURVEY AND CONTROL

COORDINATES ARE SHOWN IN UTAH STATE PLANE NAD 83, CENTRAL ZONE, US SURVEY FEET.

ELEVATIONS ARE NAVD 88.

**CONTROL POINTS**

POINT	NORTHING	EASTING	ELEVATION
CP 101	3,655,320.95	1,531,165.36	5576.89
CP 102	3,655,346.38	1,531,145.88	5577.19

**DRAINAGE SYMBOLS**

- RIPRAP
- HAY BALE
- SILT FENCE

**CORROSION CONTROL SYMBOLS**

- ELECTROLYSIS TEST STATION
- CATHODIC TEST STATION
- CORROSION TEST STATION
- CASING TEST STATION
- INSULATING JOINT TEST STATION
- FOREIGN PIPELINE TEST STATION
- CURRENT SPAN TEST STATION

**GENERAL CIVIL SYMBOLS**

- NEW
- EXISTING
- FUTURE
- EXISTING TO BE REMOVED OR DEMOLISHED
- CENTERLINE
- EARTH (IN SECTION)
- COMPACTED EARTH (IN SECTION)
- SLOPE ON PAVED SURFACE
- BERM SLOPE (HORZ TO VERT)

**TOPOGRAPHY AND MAPPING SYMBOLS**

- MAJOR CONTOURS
- MINOR CONTOURS
- TOP OF SLOPE
- TOE OF SLOPE
- PROPERTY LINE
- RIGHT-OF-WAY LINE
- GRADE BREAK
- RIDGE LINE
- EASEMENT LINE
- TEMPORARY EASEMENT LINE
- TRAIL OR DIRT ROAD
- FLOW LINE
- FLOOD HAZARD AREA
- EDGE OF WATER (PONDS ETC...)
- EDGE OF WETLANDS
- RAILROAD
- GUARDRAIL (PERMANENT)
- GUARDRAIL (REMOVABLE)
- VEGETATION
- WELL

**GEOTECHNICAL SYMBOLS**

- SOIL BORING LOCATION
- TEST PIT LOCATION
- OBSERVATION HOLE
- MONITORING WELL

**PIPING AND UTILITIES**

UTILITIES (SINGLE LINE) SEE PIPE SCHEDULE FOR ADDITIONAL PIPING INFO

- UTILITIES (SIZE WHERE NOTED)
- UNDERGROUND
- G NATURAL GAS LINE
- HPG HIGH PRESSURE GAS LINE
- LPG LIQUID PETROLEUM GAS LINE
- W WATER
- PW POTABLE WATER
- FIRE FIRE SUPPLY WATER LINE
- REW RECLAIMED WATER
- UW UTILITY / NON-POTABLE WATER
- IRRG IRRIGATION LINE
- SDR STORM DRAIN
- SS SANITARY SEWER
- STM STEAM LINE
- TEL TELEPHONE
- COMM COMMUNICATIONS LINE
- FOC FIBER OPTIC CABLE
- CATV CABLE TV
- ELEC POWER
- UNID UNIDENTIFIED
- ABND ABANDONED UTILITY

- BUMPED HEAD
- POWER POLE
- BURIED ACCESS MANHOLE (IN PLAN) LOCATE ON SIDE SHOWN
- BURIED ACCESS MANHOLE (IN PROFILE)
- A/V or VALVE (IN PLAN)
- A/V or VALVE (IN PROFILE)
- A/R VALVE (IN PLAN) LOCATE ON SIDE SHOWN
- A/R VALVE (IN PROFILE)
- BLOWOFF (IN PLAN) LOCATE ON SIDE SHOWN
- BLOWOFF (IN PROFILE)
- FIRE HYDRANT (IN PLAN)
- FIRE HYDRANT (IN PROFILE)
- MANHOLE (IN PLAN)
- MANHOLE (IN PROFILE)
- CLEANOUT TO GRADE OR PRESSURE CLEANOUT TO GRADE (IN PLAN)
- CLEANOUT TO GRADE OR PRESSURE CLEANOUT TO GRADE (IN PROFILE)
- BURIED VALVES IN VALVE BOX
- GATE VALVE
- BUTTERFLY VALVE
- ECCENTRIC PLUG VALVE
- LUBRICATED PLUG VALVE

**ROAD AND PAVING SYMBOLS**

- ASPHALT CEMENT PAVING
- CONCRETE PAVING (HEAVY DUTY)
- GRAVEL PAVING
- CONCRETE PAVING (LIGHT DUTY) SIDEWALKS ETC...
- CONCRETE CURB
- CONCRETE CURB AND GUTTER
- DROP INLET CATCH BASIN
- CURBSIDE DROP INLET CATCH BASIN WITH LOCAL DEPRESSION
- SIDE INLET CATCH BASIN WITH LOCAL DEPRESSION
- CONCRETE WALK
- DRIVEWAY/ACCESS RAMP

**CONTROL SYMBOLS**

- BENCH MARK
- SITE COORDINATES (SEE TABLE ON DRAWINGS)
- SITE COORDINATES
- MONUMENT
- HORIZONTAL CONTROL POINT
- VERTICAL CONTROL POINT
- HORZ AND VERT CONTROL POINT
- FINISHED ELEVATION
- EXISTING ELEVATION
- DELTA

**STRUCTURES**

- SITE OR RETAINING WALL
- FENCE (CHAINLINK)
- FENCE (WOOD)
- STRUCTURE
- STRUCTURE (BELOW GRADE)
- CATCH BASIN

Architect / Engineer:

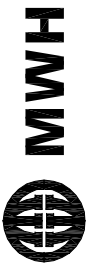

Scale: NONE  
WARNING: IF THIS BAR DOES NOT PRINT CORRECTLY, DRAWING IS NOT TO SCALE

**BEN LOMOND/ CAMP SHAWNEE WATER SYS. IMPROVEMENTS**  
WEBER COUNTY LIBERTY, UTAH

Project for:  
**THE CHURCH OF JESUS CHRIST OF LATTER-DAY SAINTS**

Mark	Date	Issued For	Description
0	11-06-17	ISSUED FOR BID	

Project Number: 510-4718 / 533-4012  
Plan Series: N/A  
Property Number: 510-4718 / 533-4012

Sheet Title:  
**GENERAL CIVIL NOTES AND DETAILS - I**

Designed: T MEHRABAN  
Drawn: L PARRY  
Checked: M CHAMBERS

Sheet:

**GC-1**  
MWH JOB NO 10500952



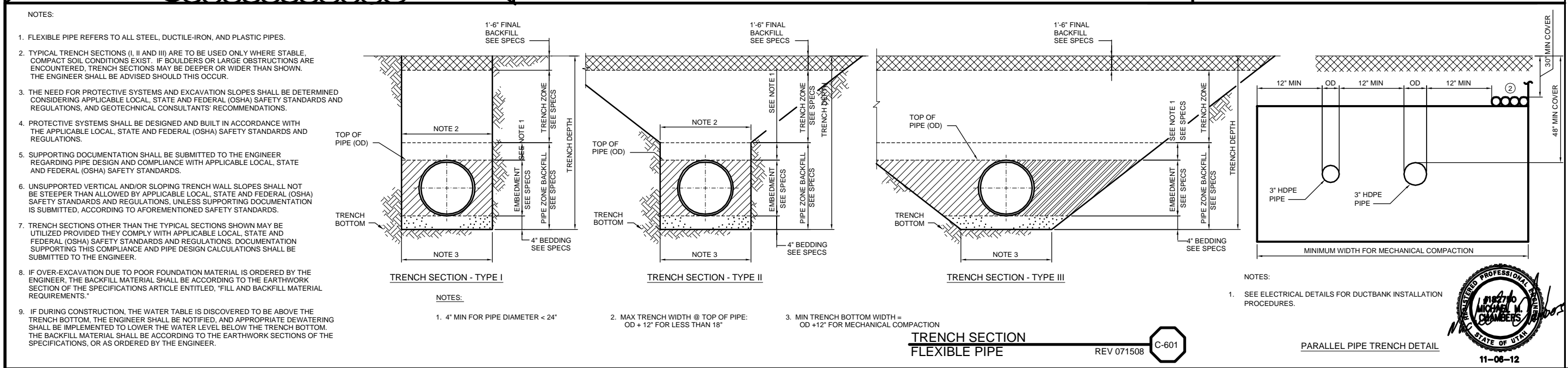
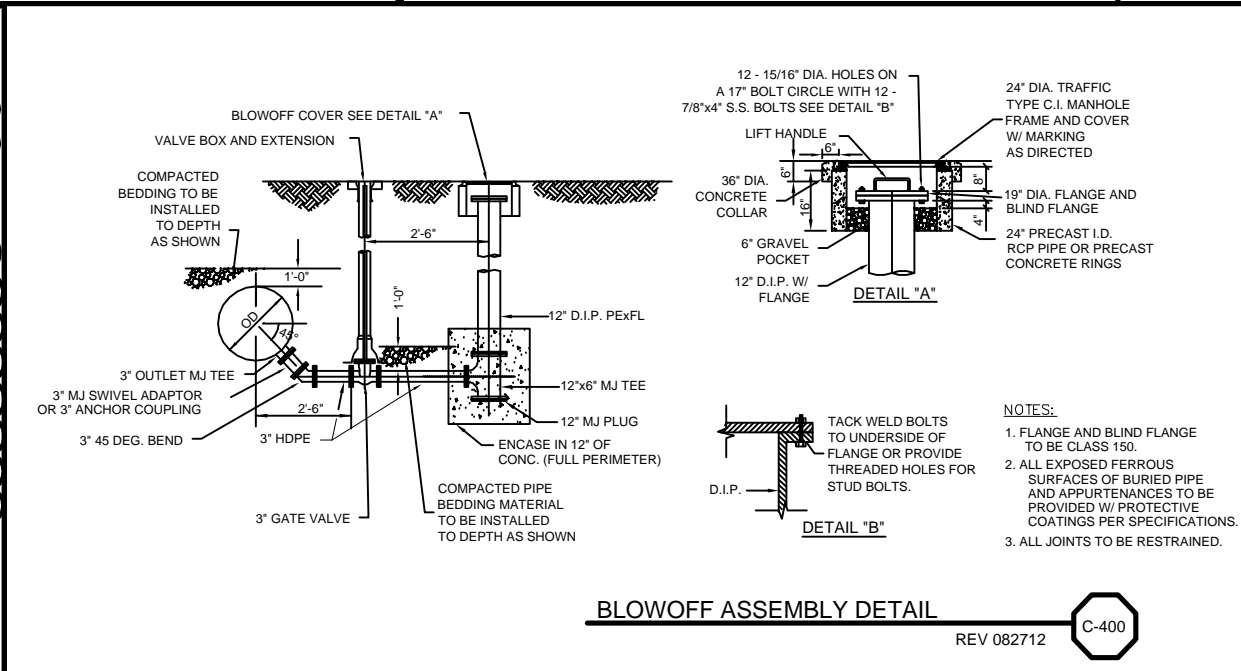
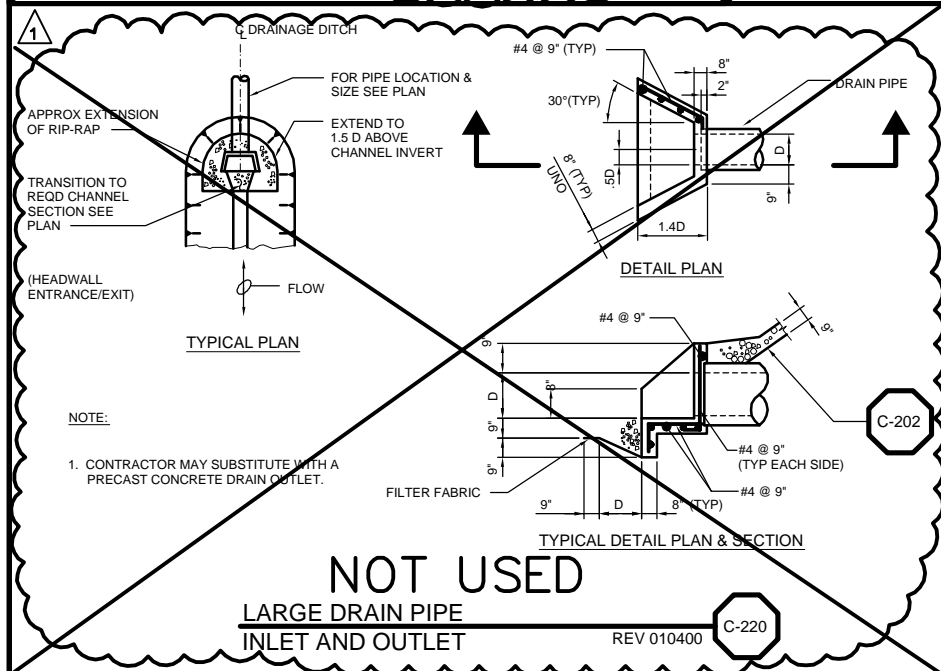
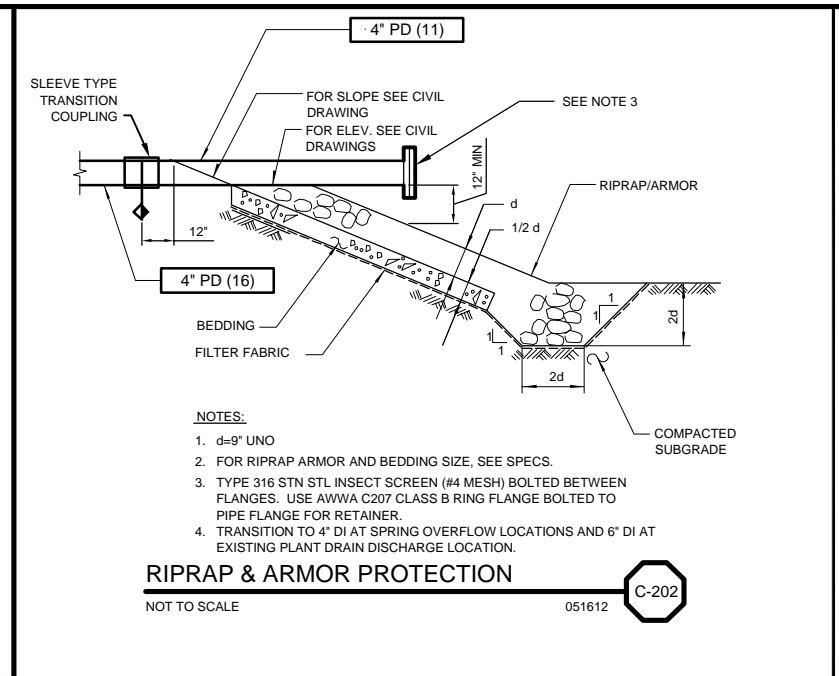
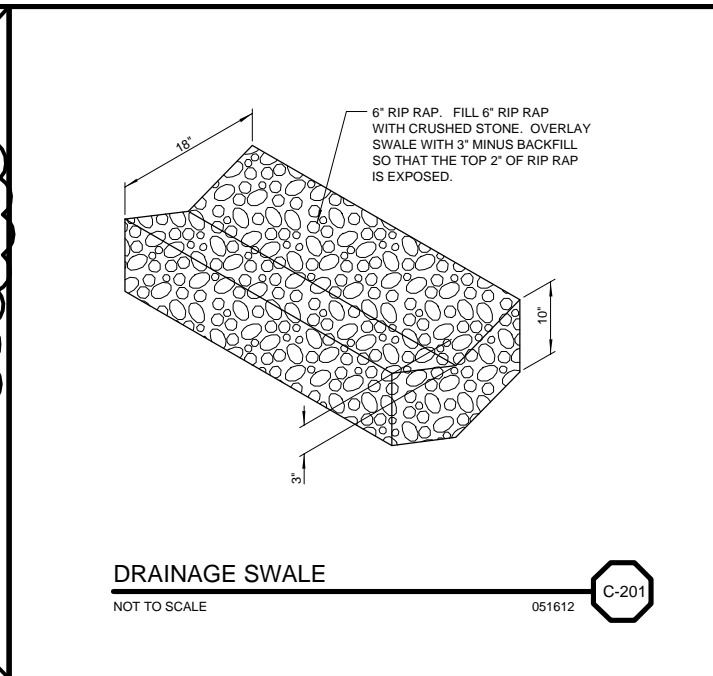
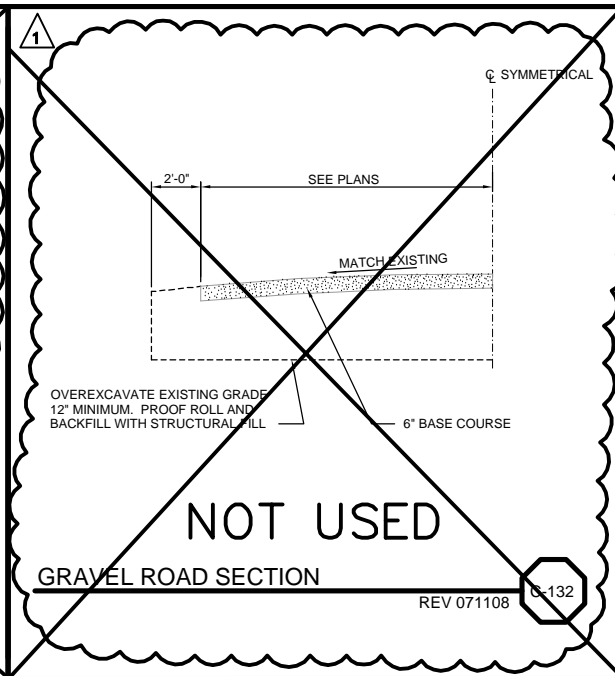
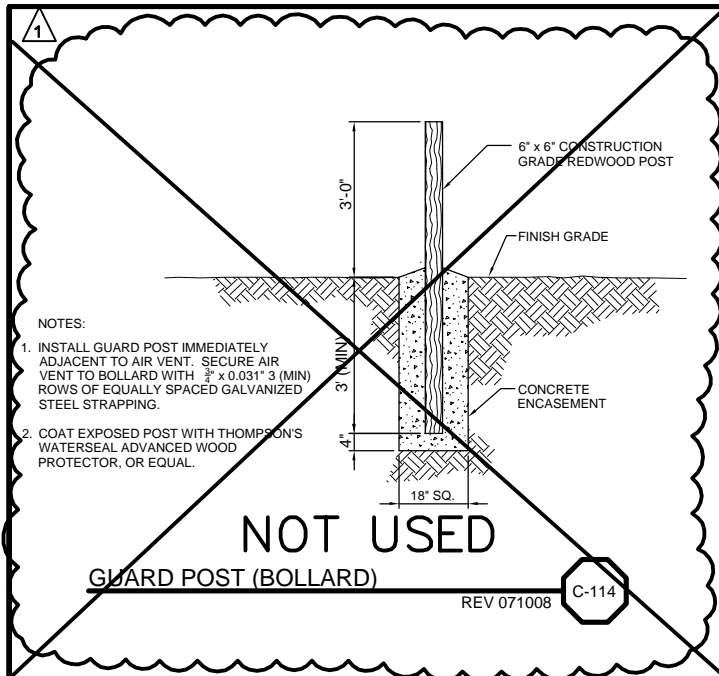

Architect / Engineer:

**MWH**

Scale: NONE

WARNING: IF THIS BAR DOES NOT MEASURE 1" THEN DRAWING IS NOT TO SCALE

Project for:

**THE CHURCH OF JESUS CHRIST OF LATTER-DAY SAINTS**

BEN LOMOND/ CAMP SHAWNEE WATER SYS. IMPROVEMENTS

WEBER COUNTY LIBERTY, UTAH

Mark	Date	Rev	Description
1	12-04-12	1	IDEQ DDW RTCS
0	11-06-12	0	ISSUED FOR BID

Project Number: 510-4718 / 533-4012

Plan Series: N/A

Property Number: 510-4718 / 533-4012

Sheet Title: **GENERAL CIVIL DETAILS - II**

Designed: L PARRY

Drawn: L PARRY

Checked: M CHAMBERS

Sheet: **GC-2**

MWH JOB NO 10500952

11-08-12

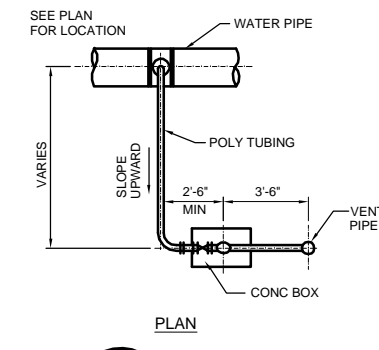
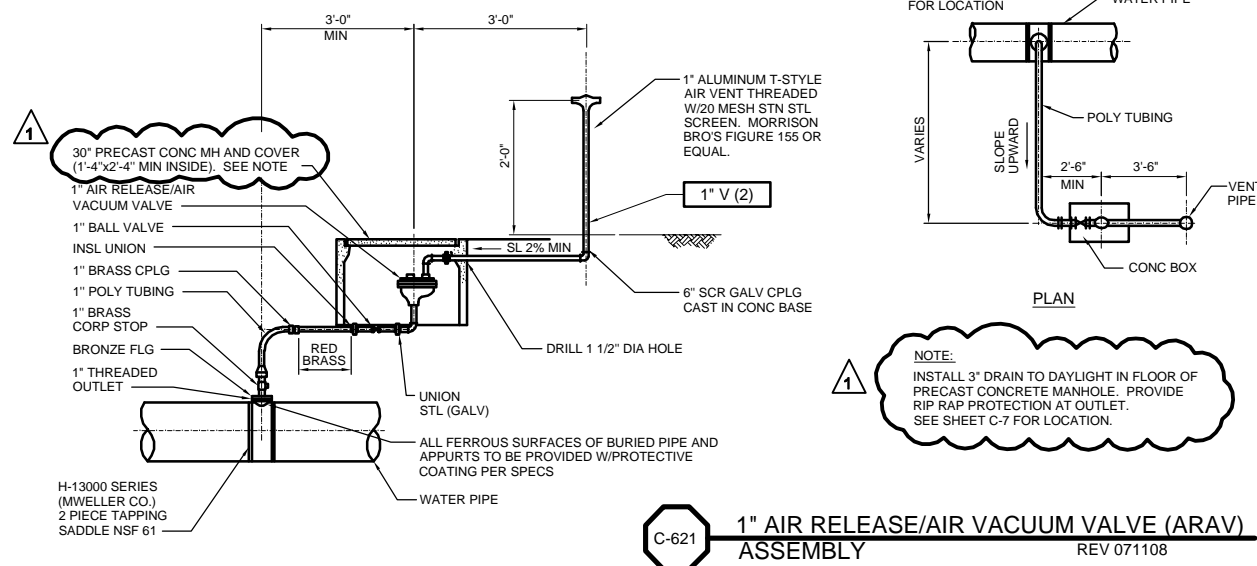
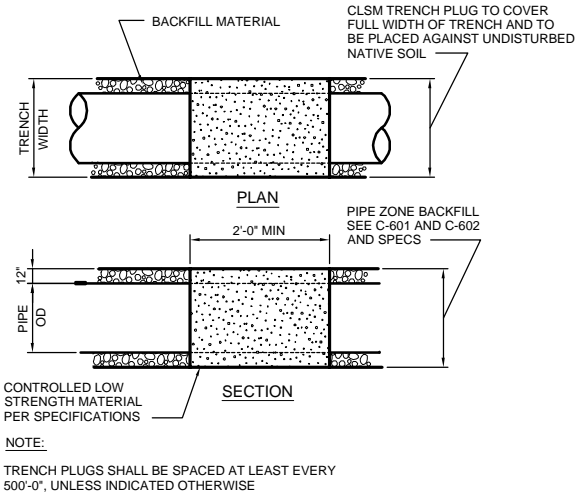

**NOTE:**  
INSTALL 3" DRAIN TO DAYLIGHT IN FLOOR OF PRECAST CONCRETE MANHOLE. PROVIDE RIP RAP PROTECTION AT OUTLET. SEE SHEET C-7 FOR LOCATION.

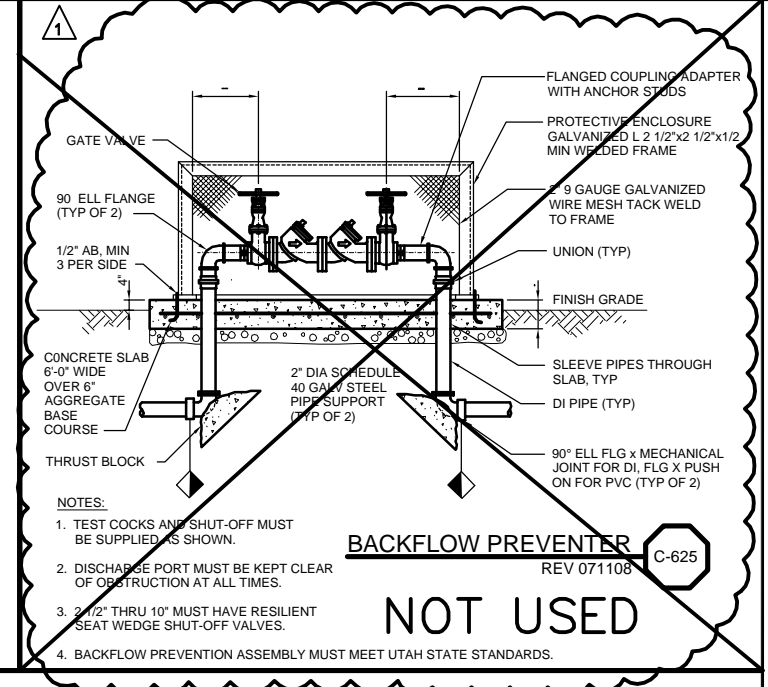

- NOTES:**
- TEST COCKS AND SHUT-OFF MUST BE SUPPLIED AS SHOWN.
  - DISCHARGE PORT MUST BE KEPT CLEAR OF OBSTRUCTION AT ALL TIMES.
  - 2" THRU 10" MUST HAVE RESILIENT SEAT WEDGE SHUT-OFF VALVES.
  - BACKFLOW PREVENTION ASSEMBLY MUST MEET UTAH STATE STANDARDS.

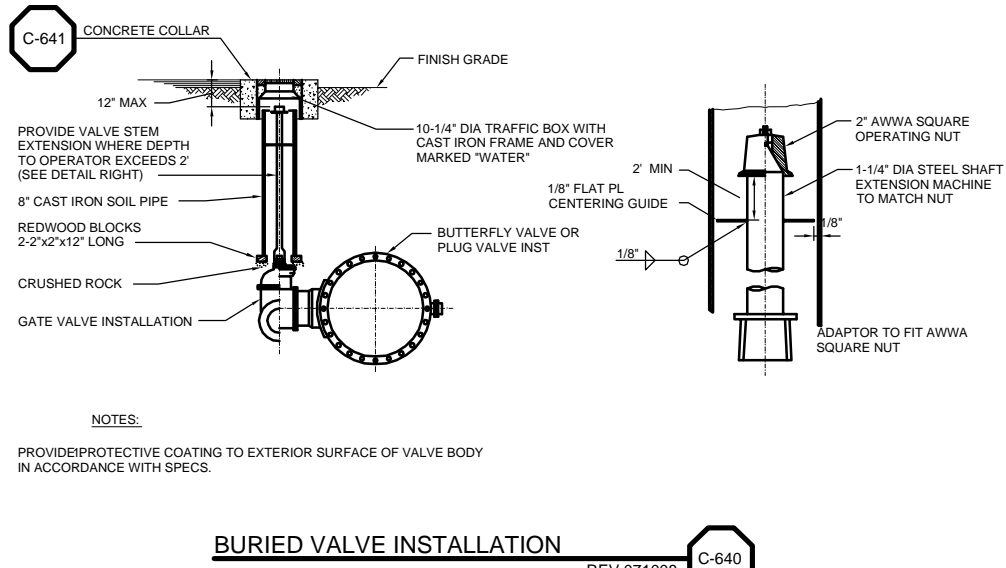
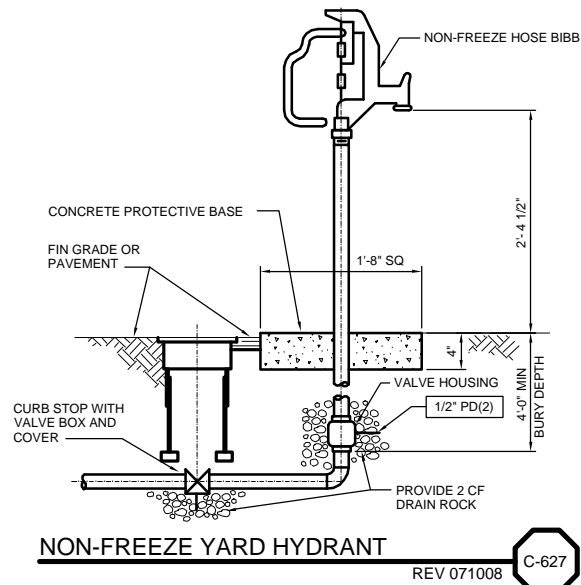

- NOTES:**
- VALVE COVERS ON IRRIGATION PIPING SHALL BE MARKED "IRRIGATION" OR "IRR".
  - TERMINATE TRACER WIRE AT TOP AND INSIDE VALVE BOX.

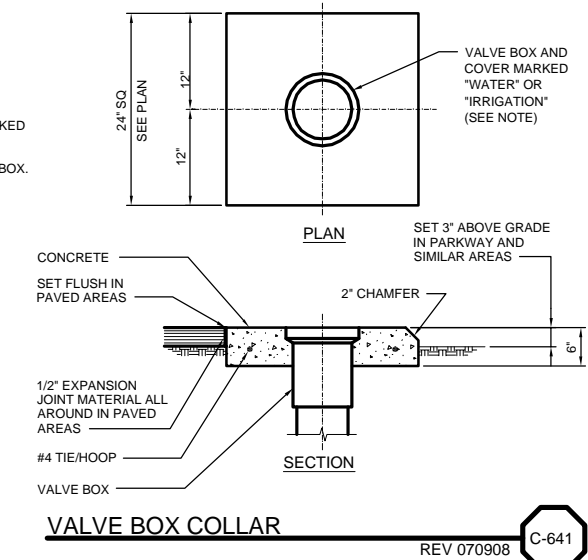

Architect / Engineer:  
**MWH**

Scale: NONE  
WARNING: IF THIS BAR DOES NOT MEASURE 1" THEN DRAWING IS NOT TO SCALE

**BEN LOMOND/ CAMP SHAWNEE WATER SYS. IMPROVEMENTS**  
WEBER COUNTY LIBERTY, UTAH

Project for:  
**THE CHURCH OF JESUS CHRIST OF LATTER-DAY SAINTS**

Mark	Date	By	Description
1	12-04-12	UDEQ DDW RTCS	
0	11-06-12	ISSUED FOR BID	

Project Number:  
510-4718 / 533-4012  
Plan Series:  
N/A  
Property Number:  
510-4718 / 533-4012

Sheet Title:  
**GENERAL CIVIL DETAILS - III**

Designed: J MEHRABAN  
Drawn: L PARRY  
Checked: M CHAMBERS

Sheet:

**GC-3**  
MWH JOB NO 10500952



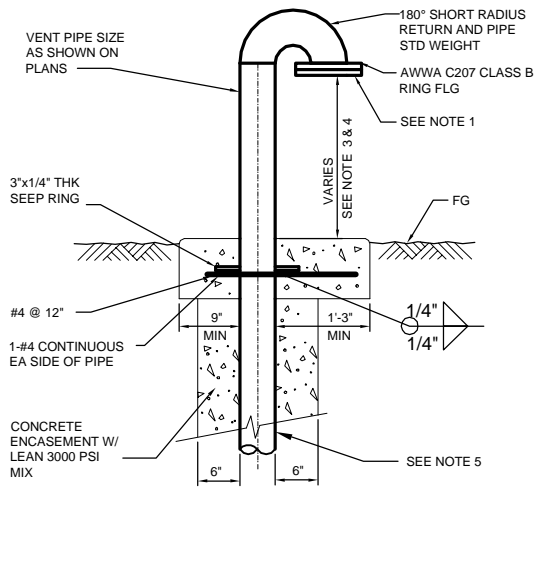
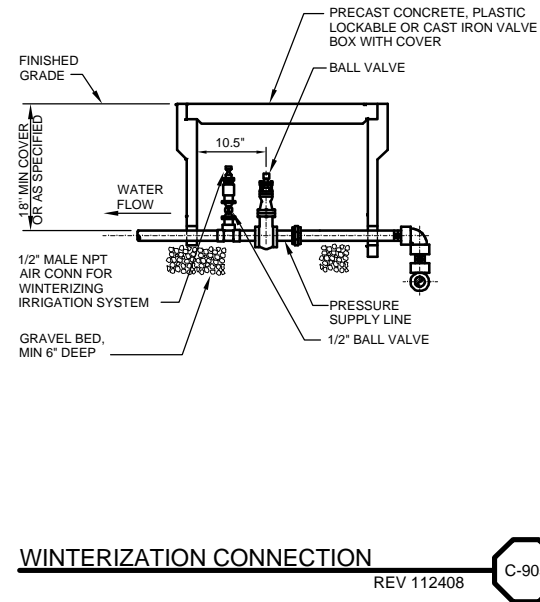
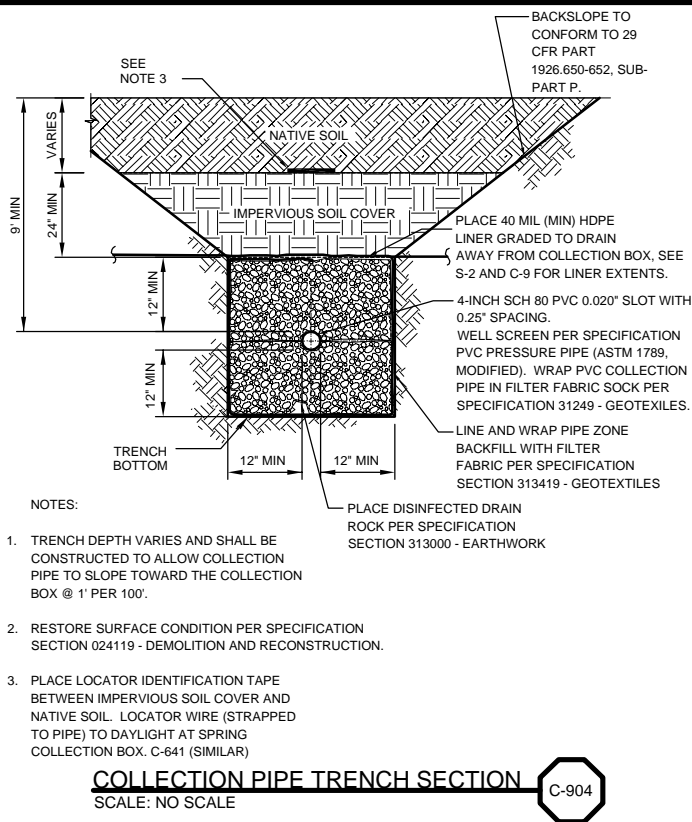

- NOTES:
- TYPE 316 STN STL INSECT SCREEN (#4 MESH) BACKED BY #14 (MESH), BOLTED BETWEEN FLANGES. USE AWWA C207 CLASS B RING FLG BOLTED TO FLG ABOVE FOR RETAINER.
  - GALVANIZE AFTER FABRICATION, EXCEPT SCREEN.
  - MIN HEIGHT OF FLANGE TO FINISH GRADE IS 6 FT.
  - MIN HEIGHT OF FLANGE TO FINISH GRADE FOR AIR VENT ON SPRING COLLECTION BOXES, SEE DETAILS C-918 AND C-919 ON SHEET GC-5.
  - EXTEND GALVANIZED PIPE A MIN 3 FT BELOW GRADE BEFORE TRANSITION TO HDPE PIPE. CONCRETE ENCASE ALL BURIED GALVANIZED PIPE. PVC TAPE WRAP PIPE PRIOR TO ENCASEMENT PER SECTION 099600. END TAPE WRAP AT SEEP RINGS.

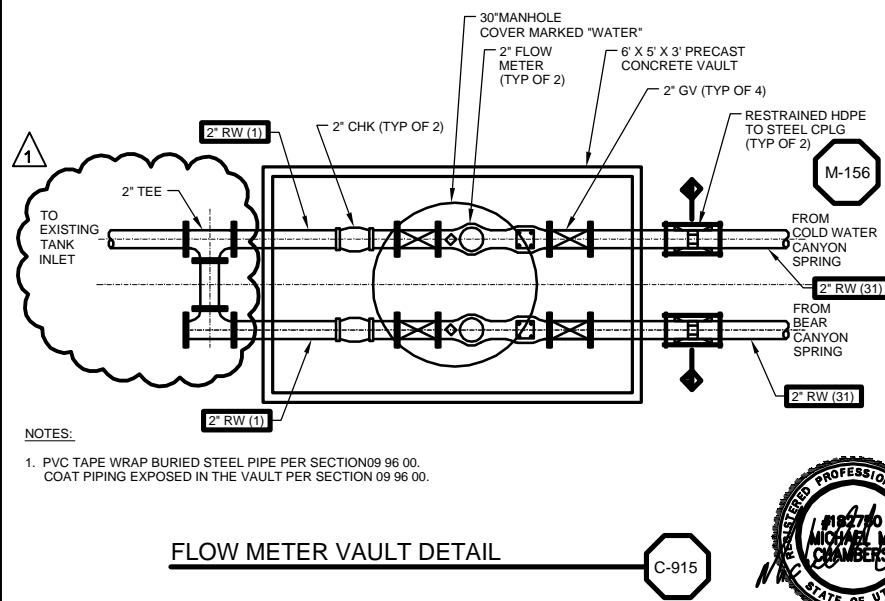
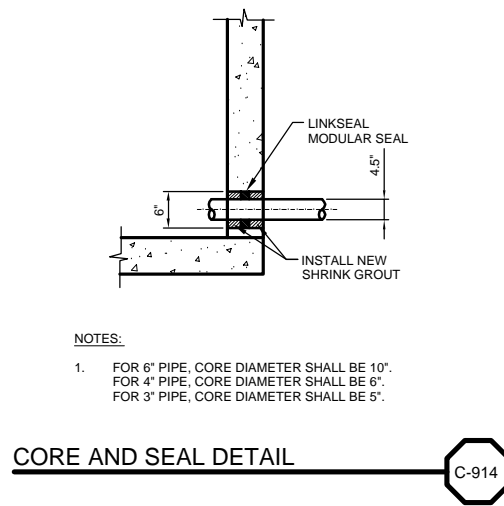
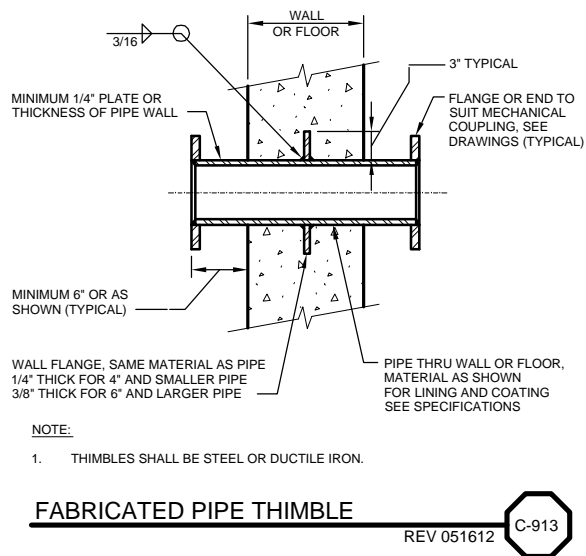
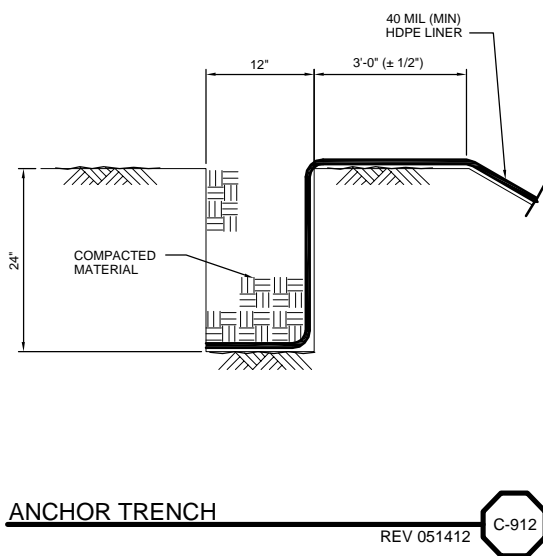
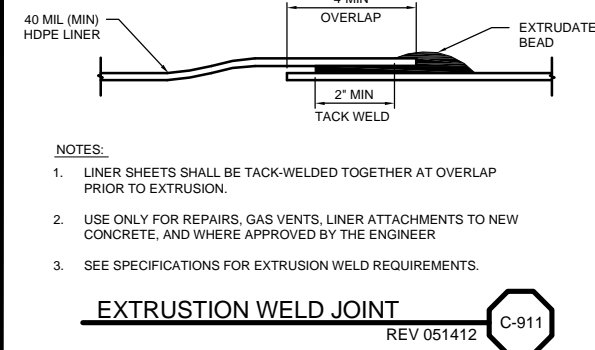
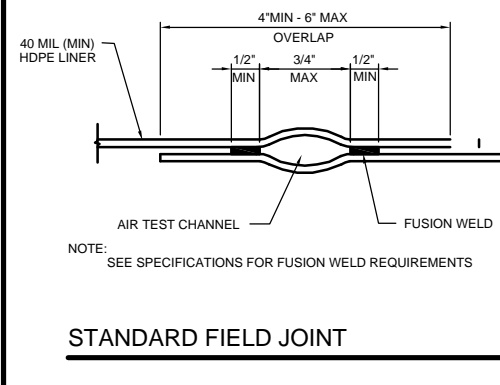
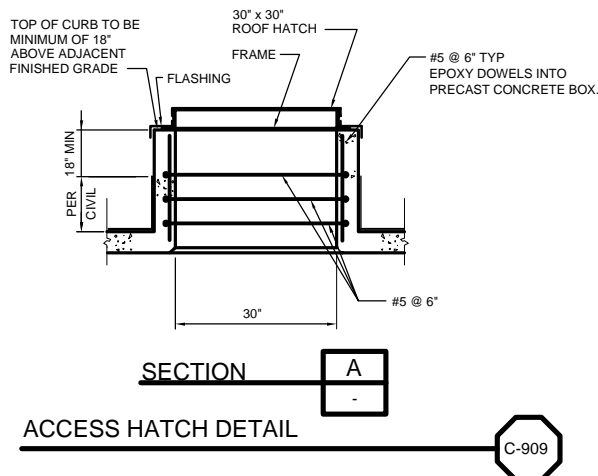
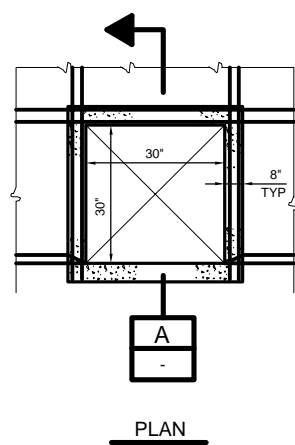

Architect / Engineer:

**MWH**

Scale: NONE

WARNING

IF THIS BAR DOES NOT MEASURE 1" THEN DRAWING IS NOT TO SCALE

**BEN LOMOND/ CAMP SHAWNEE WATER SYS. IMPROVEMENTS**

WEBER COUNTY LIBERTY, UTAH

Project for:

**THE CHURCH OF JESUS CHRIST OF LATTER-DAY SAINTS**

Mark	Date	By	Description
1	11-06-12	UDCO DDW RTCS	ISSUED FOR BID

Project Number: 510-4718 / 533-4012

Plan Series: N/A

Property Number: 510-4718 / 533-4012

Sheet Title: **GENERAL CIVIL DETAILS - IV**

Designed: J MEHRABAN

Drawn: L PARRY

Checked: M CHAMBERS

Sheet: GC-4

MWH JOB NO 10500952



11-08-12



Rev	Date	Description
2	12-04-13	UDEC DDW RTCS
1	11-09-12	ADDENDUM 1
0	11-06-12	ISSUED FOR BID

Project Number: 510-4718 / 533-4012  
 Plan Series: N/A  
 Property Number: 510-4718 / 533-4012

Sheet Title:  
**GENERAL CIVIL DETAILS - V**

Designed: J MEHRABAN  
 Drawn: L PARRY  
 Checked: M CHAMBERS

Sheet:  
**GC-5**  
 MWH JOB NO 10500952

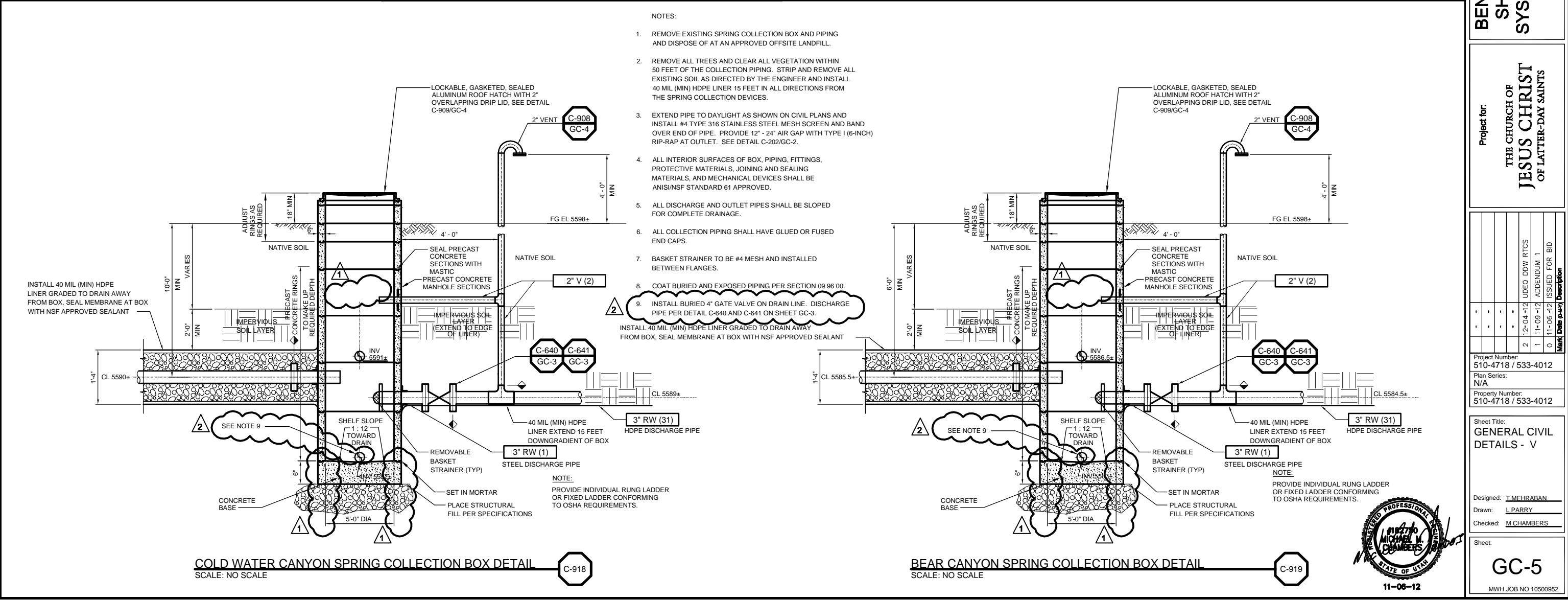
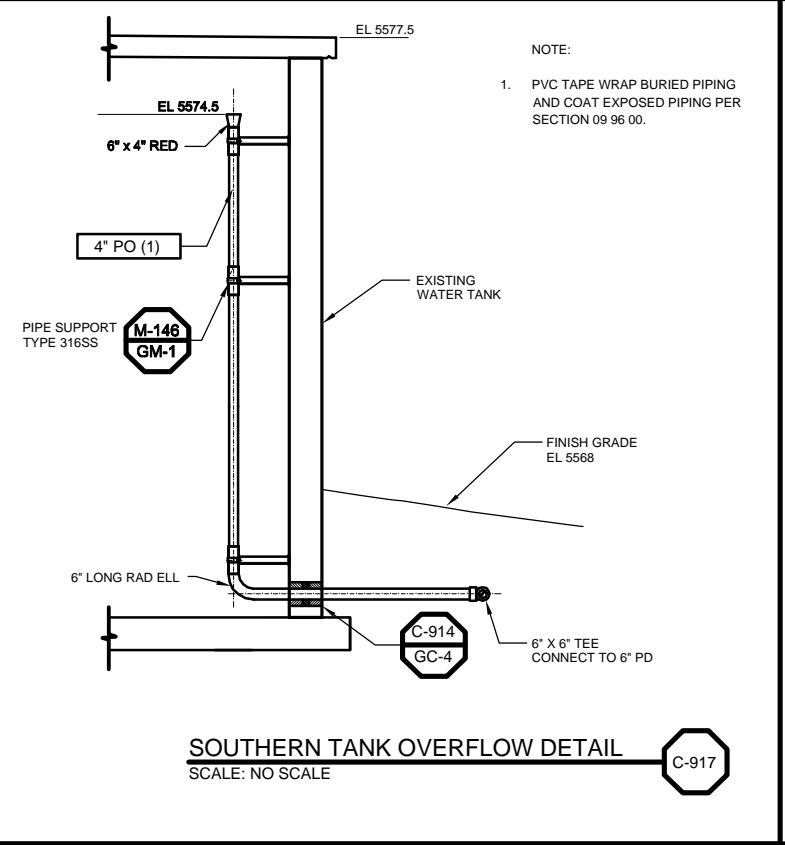
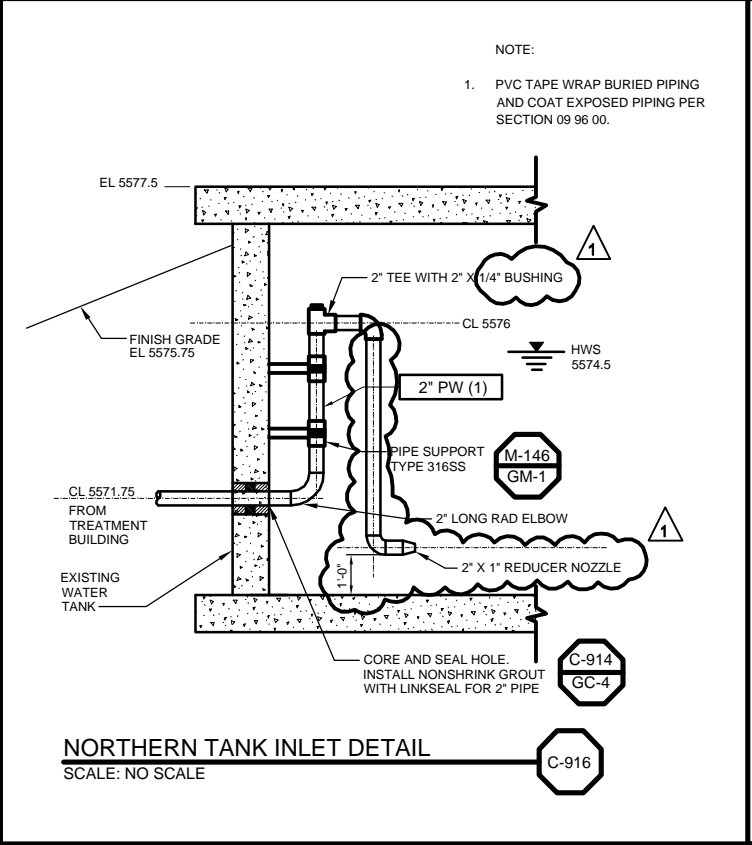

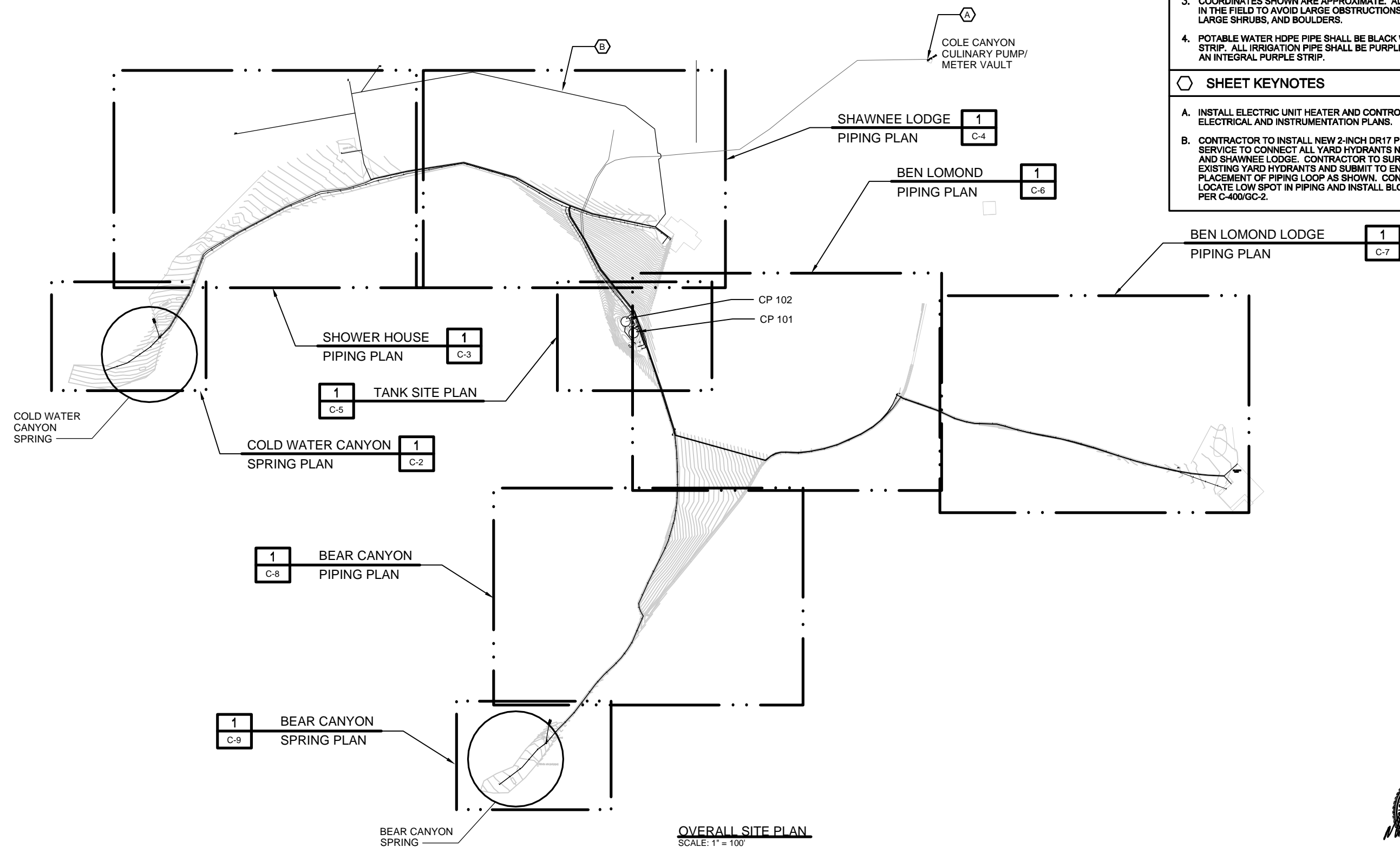

**OVERALL SITE PLAN**  
SCALE: 1" = 100'

**GENERAL SHEET NOTES**

- CONTRACTOR TO INSTALL NEW 3-INCH DR-17 PE4710 HDPE DISCHARGE PIPE PER DETAIL C-601/GC-2 FOLLOWING THE EXISTING DISCHARGE PIPE ALIGNMENT, WHERE PRACTICABLE. DEMOLISH AND REMOVE EXISTING PIPING IN ACCORDANCE WITH SECTION 024119-DEMOLITION AND RECONSTRUCTION. MAINTAIN DOWNWARD SLOPE FROM SPRING COLLECTION BOX TO TANK WITH NO INTERMEDIATE HIGH OR LOW POINTS. PROVIDE 48-INCHES MIN COVER. WHERE THE PROPOSED DISCHARGE PIPING ALIGNMENT DEVIATES FROM THE EXISTING DISCHARGE PIPING, THE EXISTING DISCHARGE PIPING WILL BE ABANDONED IN PLACE PER SPECIFICATION SECTION 024119 - DEMOLITION AND RECONSTRUCTION. INSTALL PARALLEL 3-INCH DR-17 PE4710 HDPE PIPE IN SAME TRENCH PER DETAIL C-601/GC-2 WHERE INDICATED ON THE PLANS.
- MAXIMUM WIDTH OF DISTURBANCE IS 30 FT ALONG THE PIPELINE. (15 FT EACH SIDE OF CENTERLINE). CONTRACTOR SHALL LIMIT CONSTRUCTION ACTIVITIES TO STAY WITHIN THE 30 FEET.
- COORDINATES SHOWN ARE APPROXIMATE. ADJUST PIPE LOCATION IN THE FIELD TO AVOID LARGE OBSTRUCTIONS SUCH AS TREES, LARGE SHRUBS, AND BOULDERS.
- POTABLE WATER HDPE PIPE SHALL BE BLACK WITH INTEGRAL BLUE STRIP. ALL IRRIGATION PIPE SHALL BE PURPLE/MAGENTA OR HAVE AN INTEGRAL PURPLE STRIP.

**SHEET KEYNOTES**

- INSTALL ELECTRIC UNIT HEATER AND CONTROL UPGRADES PER ELECTRICAL AND INSTRUMENTATION PLANS.
- CONTRACTOR TO INSTALL NEW 2-INCH DR17 PE 4710 HDPE LATERAL SERVICE TO CONNECT ALL YARD HYDRANTS NEAR SHOWER HOUSE AND SHAWNEE LODGE. CONTRACTOR TO SURVEY LOCATIONS OF EXISTING YARD HYDRANTS AND SUBMIT TO ENGINEER FOR FINAL PLACEMENT OF PIPING LOOP AS SHOWN. CONTRACTOR TO FIELD LOCATE LOW SPOT IN PIPING AND INSTALL BLOWOFF ASSEMBLY PER C-400/GC-2.

Architect / Engineer:

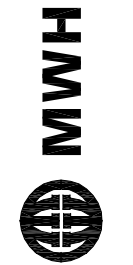

Scale: 1"=100'  
WARNING  
0 1/2 1  
IF THIS BAR DOES NOT FIT THE SCALE, THIS DRAWING IS NOT TO SCALE

**BEN LOMOND/ CAMP SHAWNEE WATER SYS. IMPROVEMENTS**  
WEBER COUNTY LIBERTY, UTAH

Project for:  
**THE CHURCH OF JESUS CHRIST OF LATTER-DAY SAINTS**

Mark	Date	Description
0	11-06-12	ISSUED FOR BID

Project Number: 510-4718 / 533-4012  
Plan Series: N/A  
Property Number: 510-4718 / 533-4012

Sheet Title:  
**OVERALL SITE PLAN**

Designed: **T MEHRABAN**  
Drawn: **L PARRY**  
Checked: **M CHAMBERS**



Sheet:

**C-1**

MWH JOB NO 10500952



PIPELINE COORDINATES		
POINT	NORTHING	EASTING
201	3655245.88	1530141.96
202	3655260.60	1530184.87
203	3655291.22	1530229.49
204	3655330.69	1530266.39
205	3655395.33	1530303.95

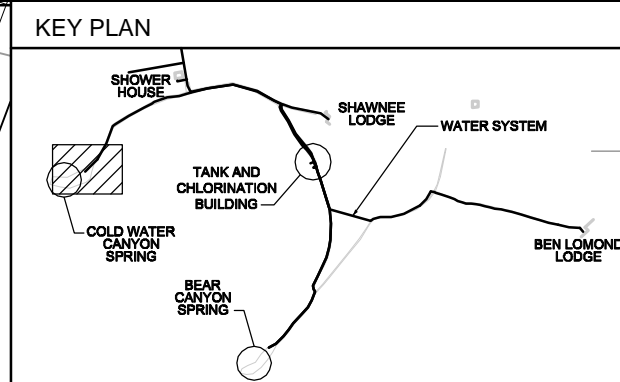
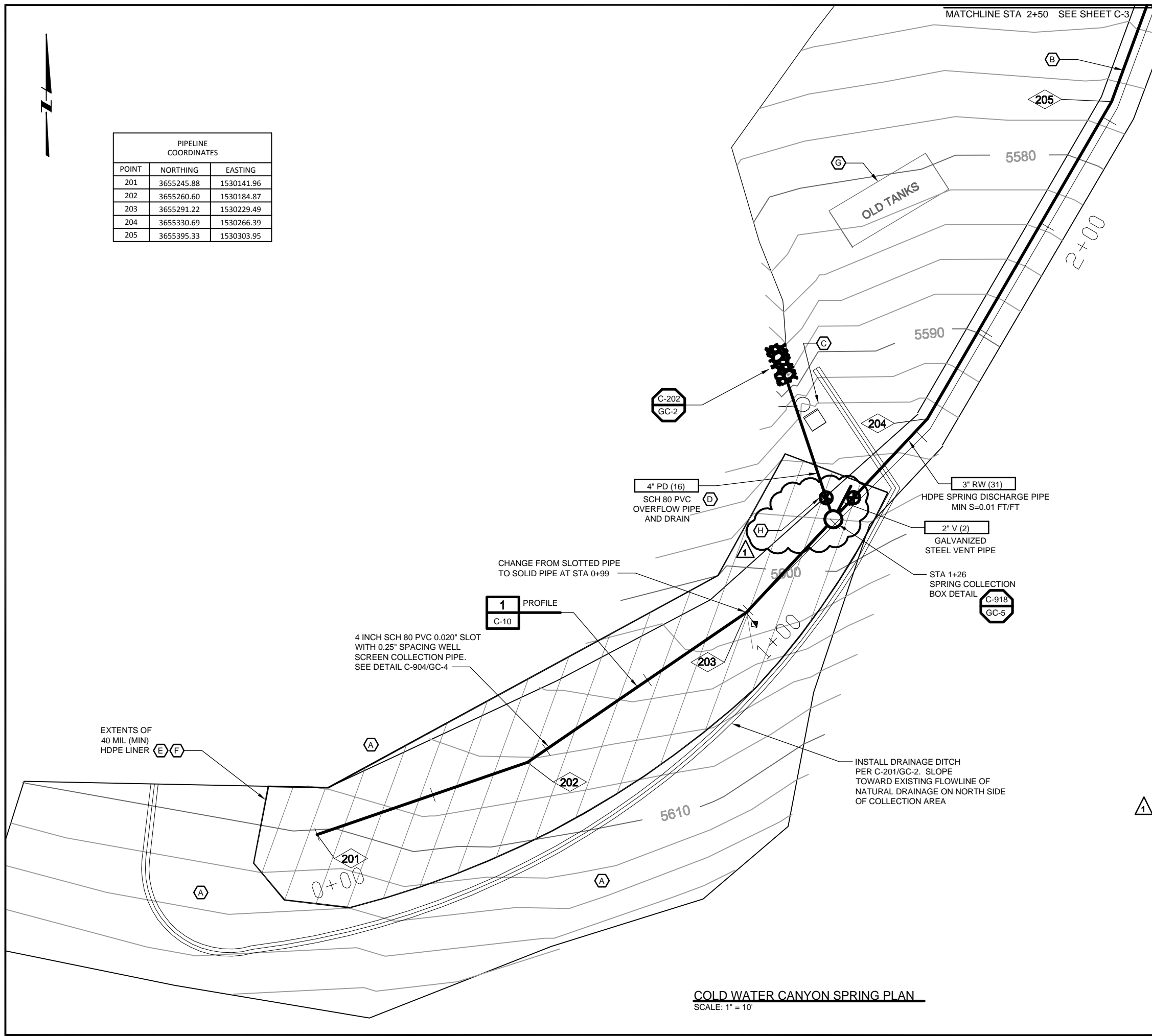

- GENERAL SHEET NOTES**
- CONTRACTOR TO INSTALL NEW 3-INCH DR-17 PE4710 HDPE DISCHARGE PIPE FOLLOWING THE EXISTING DISCHARGE PIPE ALIGNMENT, WHERE PRACTICABLE. DEMOLISH AND REMOVE EXISTING PIPING IN ACCORDANCE WITH SECTION 024119-DEMOLITION AND RECONSTRUCTION. MAINTAIN DOWNWARD SLOPE FROM SPRING COLLECTION BOX TO TANK WITH NO INTERMEDIATE HIGH OR LOW POINTS. INSTALL BLOWOFF ASSEMBLY AT ALL LOW SPOTS. SEE DETAIL C-400/GC-2. PROVIDE 48-INCHES MIN COVER. WHERE THE PROPOSED DISCHARGE PIPING ALIGNMENT DEVIATES FROM THE EXISTING DISCHARGE PIPING, THE EXISTING DISCHARGE PIPING WILL BE ABANDONED IN PLACE PER SPECIFICATION SECTION 024119 - DEMOLITION AND RECONSTRUCTION.
  - MAXIMUM WIDTH OF DISTURBANCE IS 30 FT ALONG THE PIPELINE. (15 FT EACH SIDE OF CENTERLINE). CONTRACTOR SHALL LIMIT CONSTRUCTION ACTIVITIES TO STAY WITHIN THE 30 FEET.
  - COORDINATES SHOWN ARE APPROXIMATE. ADJUST PIPE LOCATION IN THE FIELD TO AVOID LARGE OBSTRUCTIONS SUCH AS TREES, LARGE SHRUBS, AND BOULDERS.
  - POTABLE WATER HDPE PIPE SHALL BE BLACK WITH INTEGRAL BLUE STRIP. ALL IRRIGATION PIPE SHALL BE PURPLE/MAGENTA OR HAVE AN INTEGRAL PURPLE STRIP.

- SHEET KEYNOTES**
- PROTECT EXISTING TREES OUTSIDE OF SPRING COLLECTION AREA.
  - INSTALL TRENCH PLUGS EVERY 500 FT PER DETAIL C-603/GC-2.
  - DEMOLISH EXISTING SPRING COLLECTION BOXES AND PIPING AND DISPOSE OFF-SITE AT AN APPROVED LANDFILL. INSTALL NEW PRE-CAST SPRING COLLECTION BOX WHERE INDICATED.
  - INSTALL APPROXIMATELY 30 FT OF DRAIN PIPE TO DAYLIGHT. ADJUST DRAIN PIPE AND OVERFLOW PIPE LOCATION AS REQUIRED TO MAINTAIN 12" AIR GAP AT OUTLET.
  - EXTEND 40 MIL (MIN) HDPE LINER TO A DEPTH OF 24" AT THE CROSS AND DOWNGRADIENT EDGES OF THE LINER WITH RESPECT TO THE SPRING COLLECTION BOX. ANCHOR LINER PER DETAIL C-912/GC-4.
  - STRIP AND REMOVE EXISTING SOIL TO THE EXTENTS OF THE 40 MIL (MIN) HDPE LINER AND IMPERVIOUS SOIL COVER AS INDICATED TO A DEPTH OF AT LEAST 9 FT BELOW GROUND SURFACE OR AS DIRECTED BY THE ENGINEER. PLACE HDPE LINER, IMPERVIOUS SOIL COVER, AND BACK FILL IN A MANNER TO MAINTAIN A LEVEL SURFACE FREE OF DEPRESSIONS AND A 2% SLOPE TOWARD EXISTING DITCH. THE FINAL PLACEMENT OF THE SPRING COLLECTION BOX MAY NEED TO BE MODIFIED TO MAINTAIN A CONSTANT SLOPE OF THE COLLECTION PIPING INTO THE COLLECTION BOX.
  - REMOVE EXISTING FOUR STEEL TANKS AND DISPOSE OFFSITE AT AN APPROVED LANDFILL.
  - INSTALL A BURIED 4 INCH GATE VALVE ON DRAIN LINE AND DISCHARGE PIPE AS SHOWN ON DETAIL C-918/GC-5.

Architect / Engineer:

Scale: 1"=10'

WARNING: IF THIS BAR DOES NOT MEASURE 1" THEN DRAWING IS NOT TO SCALE

**BEN LOMOND/CAMP SHAWNEE WATER SYS. IMPROVEMENTS**  
WEBER COUNTY LIBERTY, UTAH

Project for:  
**THE CHURCH OF JESUS CHRIST OF LATTER-DAY SAINTS**

Rev.	Date	Description
1	12-04-12	UDEC DDW RTCS
0	11-06-12	ISSUED FOR BID

Project Number: 510-4718 / 533-4012  
Plan Series: N/A  
Property Number: 510-4718 / 533-4012

Sheet Title:  
**COLD WATER CANYON SPRING PLAN**

Designed: **T MEHRABAN**  
Drawn: **L PARRY**  
Checked: **M CHAMBERS**

Sheet:  
**C-2**

MWH JOB NO 10500952

1"=20' ON 11X17  
11-06-12

**COLD WATER CANYON SPRING PLAN**  
SCALE: 1" = 10'

1"=20' ON 11X17

11-06-12

LDS\_BenLomond\_civil\_C02-C05-C08.dwg - 12/03/2012 - 2:46 PM



PIPELINE COORDINATES					
POINT	NORTHING	EASTING	POINT	NORTHING	EASTING
206	3655469.15	1530330.89	312	3655700.33	1530391.25
207	3655476.99	1530338.81	313	3655801.56	1530612.73
208	3655509.71	1530394.40	314	3655741.41	1530623.38
209	3655541.96	1530455.43	315	3655669.95	1530636.02
210	3655560.59	1530489.09	316	3655663.11	1530597.37
211	3655565.65	1530498.88	317	3655644.08	1530640.60
212	3655590.06	1530556.19	318	3655613.21	1530653.87
213	3655596.20	1530606.67	319	3655615.59	1530659.40
214	3655606.42	1530641.22	320	3655629.67	1530724.40
215	3655614.40	1530659.79	321	3655829.40	1530668.58
216	3655628.44	1530724.63	322	3655781.79	1530635.29
			323	3655778.52	1530616.81
			324	3655663.64	1530596.43

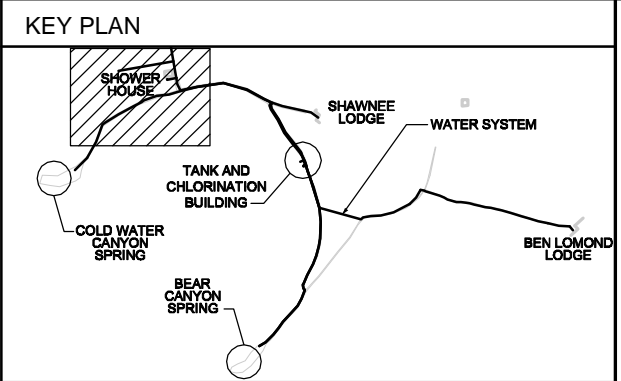
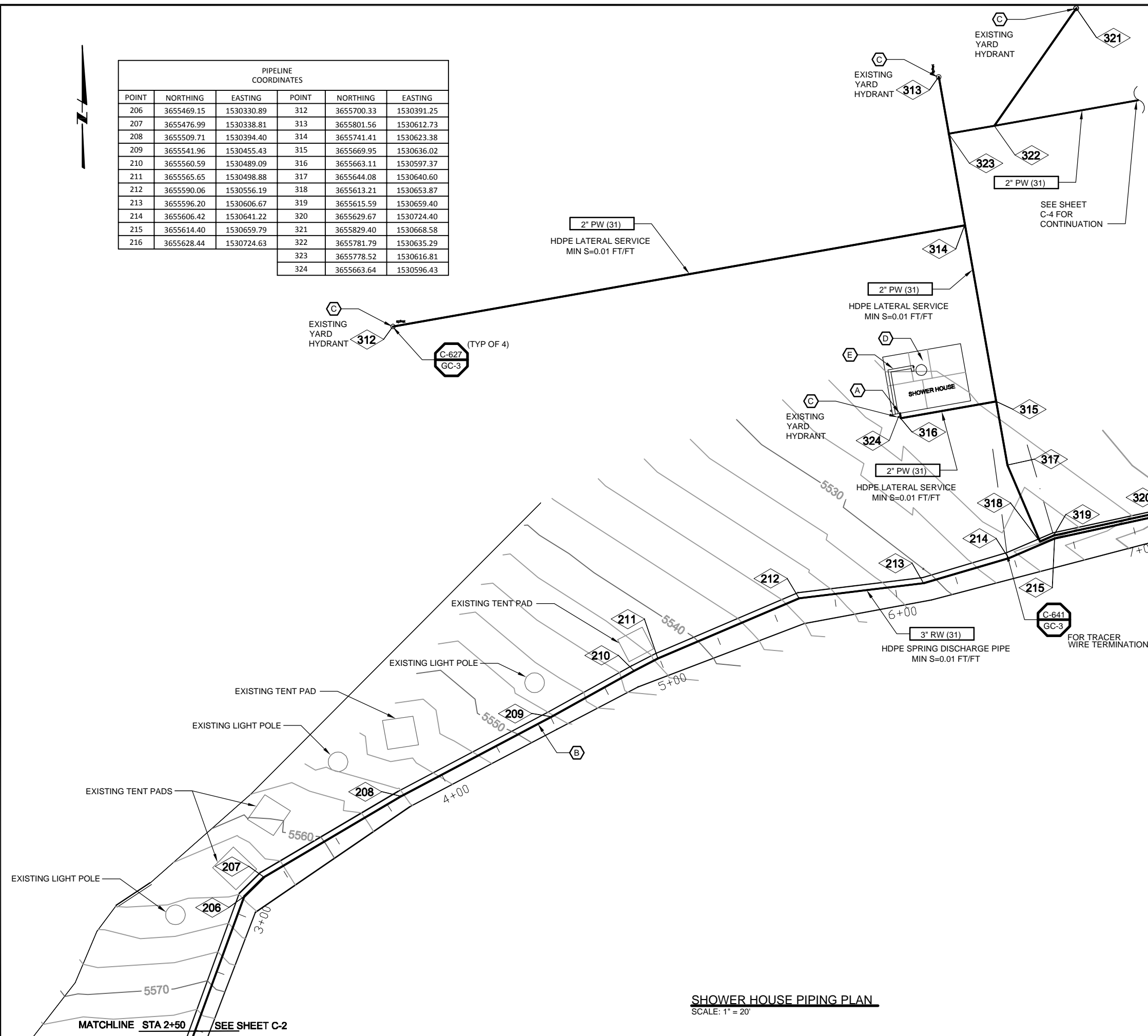

- ### GENERAL SHEET NOTES
- CONTRACTOR TO INSTALL NEW 3-INCH DR-17 PE4710 HDPE DISCHARGE PIPE FOLLOWING THE EXISTING DISCHARGE PIPE ALIGNMENT, WHERE PRACTICAL. DEMOLISH AND REMOVE EXISTING PIPING IN ACCORDANCE WITH SECTION 024119- DEMOLITION AND RECONSTRUCTION. MAINTAIN DOWNWARD SLOPE FROM SPRING COLLECTION BOX TO TANK WITH NO INTERMEDIATE HIGH OR LOW POINTS. PROVIDE 48-INCHES MIN COVER. WHERE THE PROPOSED DISCHARGE PIPING ALIGNMENT DEVIATES FROM THE EXISTING DISCHARGE PIPING, THE EXISTING DISCHARGE PIPING WILL BE ABANDONED IN PLACE PER SPECIFICATION SECTION 024119 - DEMOLITION AND RECONSTRUCTION.
  - MAXIMUM WIDTH OF DISTURBANCE IS 30 FT ALONG THE PIPELINE. (15 FT EACH SIDE OF CENTERLINE). CONTRACTOR SHALL LIMIT CONSTRUCTION ACTIVITIES TO STAY WITHIN THE 30 FEET.
  - COORDINATES SHOWN ARE APPROXIMATE. ADJUST PIPE LOCATION IN THE FIELD TO AVOID LARGE OBSTRUCTIONS SUCH AS TREES, LARGE SHRUBS, AND BOULDERS.
  - POTABLE WATER HDPE PIPE SHALL BE BLACK WITH INTEGRAL BLUE STRIP. ALL IRRIGATION PIPE SHALL BE PURPLE/MAGENTA OR HAVE AN INTEGRAL PURPLE STRIP.

- ### SHEET KEYNOTES
- SUPPLY ALL LABOR, EQUIPMENT, AND SUPPLIES TO CONNECT 2 INCH POTABLE WATER SERVICE DR17PE 4810 HDPE PIPE TO THE SHOWER HOUSE AS REQUIRED, INCLUDING BUT NOT LIMITED TO, PIPE, FITTINGS, VALVES, AND OTHER ASSOCIATED APPURTENANCES. CONTRACTOR SHALL POTHOLE TO DETERMINE CONNECTING LOCATION, SIZE AND MATERIAL TYPE PRIOR TO BEGINNING WORK.
  - INSTALL TRENCH PLUGS EVERY 500 FT PER DETAIL C-603/GC-3.
  - SUPPLY ALL LABOR, EQUIPMENT, AND SUPPLIES TO REPLACE THE PIPING, THE EXISTING YARD HYDRANTS AND CONNECT TO THE PROPOSED 2-INCH POTABLE WATER SERVICE DR17 PE 4810 HDPE PIPE AS REQUIRED, INCLUDING BUT NOT LIMITED TO, PIPE, FITTINGS, VALVES, AND ASSOCIATED APPURTENANCES.
  - INSTALL BOOSTER PUMP IN EXISTING UTILITY STORAGE ROOM. PUMP SHALL BE MOUNTED ON CONCRETE PEDESTAL PER DETAIL S-192/GS-3. CONTRACTOR MAY NEED TO REMOVE AND RE-INSTALL OR REPLACE SHOWER STALL LOCATED ON THE SOUTH WEST CORNER OF THE SHOWER HOUSE TO PERFORM THE WATERLINE-PUMP CONNECTIONS.
  - CONTRACTOR SHALL INSTALL 1 1/4" PW (2) PIPELINES AT SUCTION AND DISCHARGE OF PUMP, AND ROUTE TO SOUTHWEST CORNER OF THE BUILDING. CONTRACTOR SHALL INSULATE ALL PIPING ON THE EXTERIOR WALLS OF THE BUILDING AND UNHEATED ATTIC SPACE. CONTRACTOR SHALL PROVIDE FITTINGS, PIPING AND COUPLINGS NEEDED TO COMPLETE THE INSTALLATION. CONTRACTOR SHALL PROVIDE ALL ISOLATION VALVES, CHECK VALVE, AND APPURTENANCES SHOWN IN P&ID's.

**SHOWER HOUSE PIPING PLAN**

SCALE: 1" = 20'

Architect / Engineer:

Scale: 1"=20'

WARNING: IF THIS BAR DOES NOT MEASURE 1" THEN DRAWING IS NOT TO SCALE

**BEN LOMOND/ CAMP SHAWNEE WATER SYS. IMPROVEMENTS**

WEBER COUNTY LIBERTY, UTAH

Project for:

**THE CHURCH OF JESUS CHRIST OF LATTER-DAY SAINTS**

NO.	DATE	ISSUED FOR	DESCRIPTION
0	11-06-12	ISSUED FOR BID	

Project Number: 510-4718 / 533-4012  
 Plan Series: N/A  
 Property Number: 510-4718 / 533-4012

Sheet Title:  
**SHOWER HOUSE PIPING PLAN**

Designed: **T MEHRABAN**  
 Drawn: **L PARRY**  
 Checked: **M CHAMBERS**

Sheet:  
**C-3**

MWH JOB NO 10500952



PIPELINE COORDINATES					
POINT	NORTHING	EASTING	POINT	NORTHING	EASTING
401	3655646.52	1530832.32	220	3655562.77	1531036.30
402	3655617.94	1530932.61	221	3655556.36	1531033.37
403	3655578.36	1531003.90	222	3655541.94	1531035.92
404	3655563.39	1531037.99	223	3655496.66	1531064.00
405	3655547.73	1531079.99	224	3655440.34	1531094.11
406	3655522.93	1531201.07	415	3655556.19	1531034.66
217	3655645.24	1530832.24	416	3655542.39	1531037.11
218	3655616.78	1530932.12	417	3655497.29	1531065.08
219	3655577.24	1531003.34	418	3655441.04	1531095.16

2" RW (31)  
APPROXIMATE LOCATION.  
SEE KEYNOTE B ON C-1.

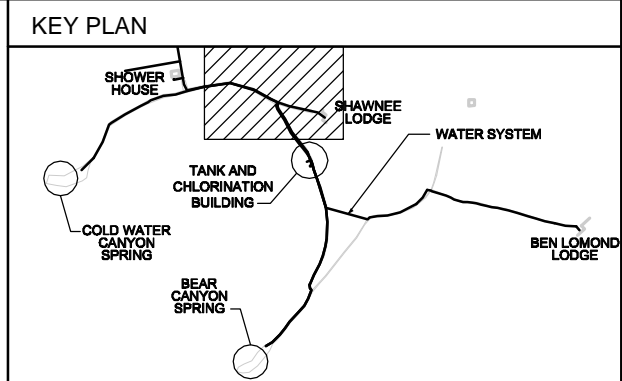

- ### GENERAL SHEET NOTES
- CONTRACTOR TO INSTALL NEW 3-INCH DR-17 PE4710 HDPE DISCHARGE PIPE PER DETAIL C-601/GC-2 FOLLOWING THE EXISTING DISCHARGE PIPE ALIGNMENT, WHERE PRACTICABLE. DEMOLISH AND REMOVE EXISTING PIPING IN ACCORDANCE WITH SECTION 024119-DEMOLITION AND RECONSTRUCTION. MAINTAIN DOWNWARD SLOPE FROM SPRING COLLECTION BOX TO TANK WITH NO INTERMEDIATE HIGH OR LOW POINTS. PROVIDE 48-INCHES MIN COVER. WHERE THE PROPOSED DISCHARGE PIPING ALIGNMENT DEVIATES FROM THE EXISTING DISCHARGE PIPING, THE EXISTING DISCHARGE PIPING WILL BE ABANDONED IN PLACE PER SPECIFICATION SECTION 024119 - DEMOLITION AND RECONSTRUCTION. INSTALL PARALLEL 3-INCH DR-17 PE4710 HDPE PIPE IN SAME TRENCH PER DETAIL C-601/GC-2 WHERE INDICATED ON THE PLANS.
  - MAXIMUM WIDTH OF DISTURBANCE IS 30 FT ALONG THE PIPELINE. (15 FT EACH SIDE OF CENTERLINE). CONTRACTOR SHALL LIMIT CONSTRUCTION ACTIVITIES TO STAY WITHIN THE 30 FEET.
  - COORDINATES SHOWN ARE APPROXIMATE. ADJUST PIPE LOCATION IN THE FIELD TO AVOID LARGE OBSTRUCTIONS SUCH AS TREES, LARGE SHRUBS, AND BOULDERS.
  - POTABLE WATER HDPE PIPE SHALL BE BLACK WITH INTEGRAL BLUE STRIP. ALL IRRIGATION PIPE SHALL BE PURPLE/MAGENTA OR HAVE AN INTEGRAL PURPLE STRIP.
  - EXPLORATORY EXCAVATION MAY BE REQUIRED TO LOCATE EXISTING CONNECTIONS TO SHAWNEE LODGE. COORDINATE EXCAVATION WITH OWNER AND ENGINEER FOR EXISTING UTILITIES.

- ### SHEET KEYNOTES
- SUPPLY ALL LABOR, EQUIPMENT, AND SUPPLIES TO CONNECT 3 INCH POTABLE WATER SERVICE DR17PE 4810 HDPE PIPE TO SHAWNEE LODGE AS REQUIRED INCLUDING BUT NOT LIMITED TO, PIPE FITTINGS, VALVES, AND OTHER ASSOCIATED APPURTENANCES. CONTRACTOR SHALL POTHOLE TO DETERMINE CONNECTION LOCATION, SIZE AND MATERIAL TYPE PRIOR TO BEGINNING WORK.
  - INSTALL TRENCH PLUGS EVERY 500 FT PER DETAIL C-603/GC-3.
  - POTHOLE EXISTING UTILITIES FAR ENOUGH IN ADVANCE TO ALLOW ADJUSTMENTS IN GRADE OF NEW PIPE IF INTERFERENCE IS POSSIBLE.
  - CONTRACTOR SHALL MAINTAIN VEHICULAR ACCESS TO SHAWNEE LODGE DURING CONSTRUCTION.
  - REMOVE EXISTING FIRE HYDRANT AND CAP LINE 3 FT BELOW GROUND SURFACE.
  - INSTALL A WINTERIZATION CONNECTION PER DETAIL C-905/GC-4.

MATCHLINE STA 6+75  
SEE SHEET C-3

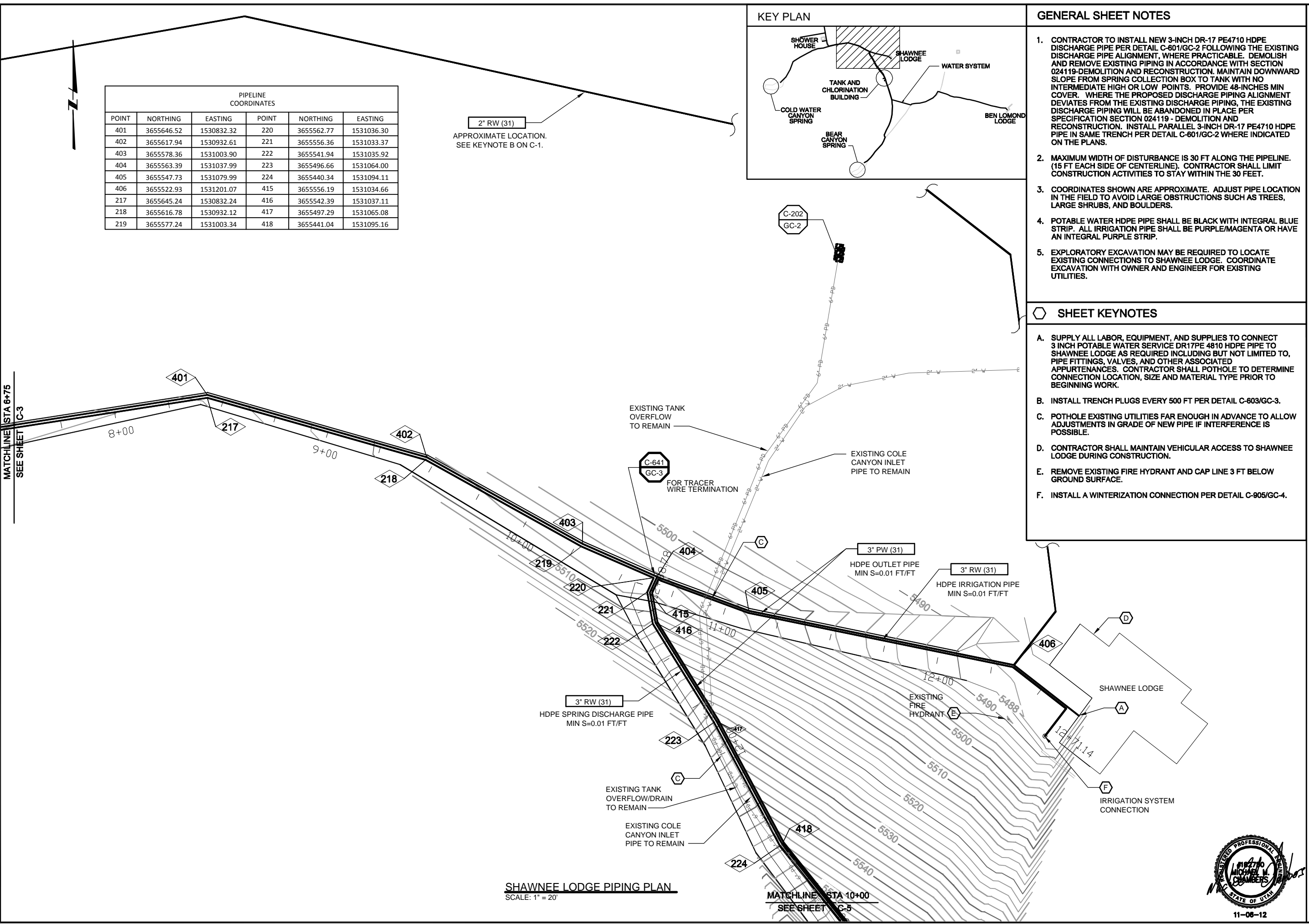

SHAWNEE LODGE PIPING PLAN  
SCALE: 1" = 20'

MATCHLINE STA 10+00  
SEE SHEET C-5

Architect / Engineer:  
**MWH**

Scale: 1"=20'  
WARNING  
IF THIS BAR DOES NOT MEASURE 1" THEN DRAWING IS NOT TO SCALE

BEN LOMOND/ CAMP SHAWNEE WATER SYS. IMPROVEMENTS  
WEBER COUNTY LIBERTY, UTAH

Project for:  
THE CHURCH OF JESUS CHRIST OF LATTER-DAY SAINTS

Mark	Date	Issued For	Description
0	11-06-12	ISSUED FOR BID	

Project Number: 510-4718 / 533-4012  
Plan Series: N/A  
Property Number: 510-4718 / 533-4012

Sheet Title:  
SHAWNEE LODGE PIPING PLAN  
Designed: T MEHRABAN  
Drawn: L PARRY  
Checked: M CHAMBERS



Sheet: C-4  
MWH JOB NO 10500952

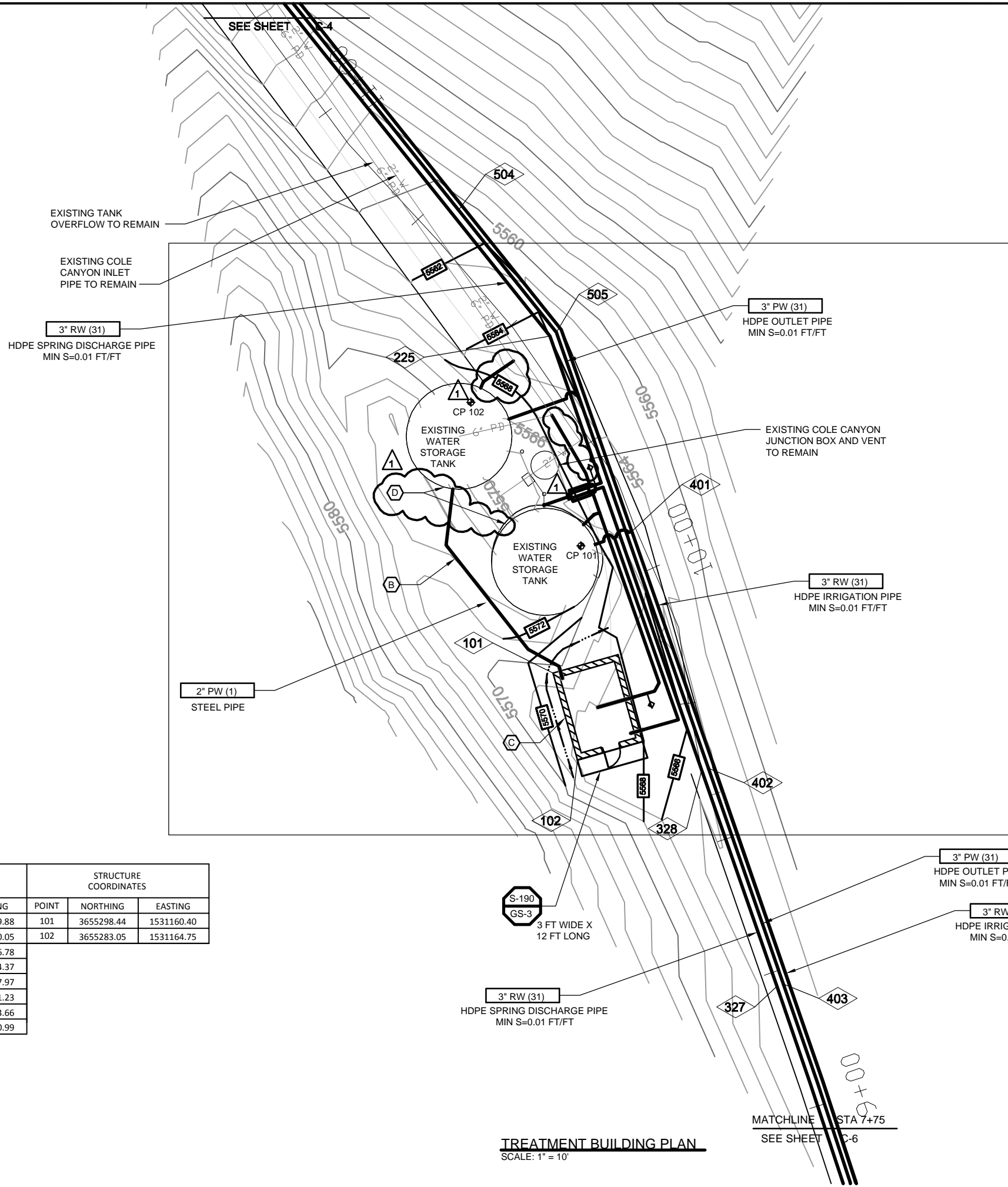

PIPELINE COORDINATES			STRUCTURE COORDINATES		
POINT	NORTHING	EASTING	POINT	NORTHING	EASTING
225	3655358.10	1531159.88	101	3655298.44	1531160.40
327	3655242.98	1531200.05	102	3655283.05	1531164.75
328	3655281.22	1531186.78			
401	3655323.49	1531174.37			
402	3655281.60	1531187.97			
403	3655243.39	1531201.23			
504	3655380.40	1531143.66			
505	3655358.72	1531160.99			

**TREATMENT BUILDING PLAN**  
SCALE: 1" = 10'

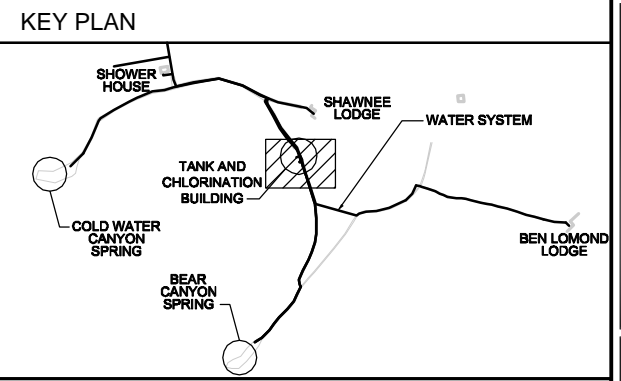

**GENERAL SHEET NOTES**

- CONTRACTOR TO INSTALL NEW 3-INCH DR-17 PE4710 HDPE DISCHARGE PIPE PER DETAIL C-601/GC-2 FOLLOWING THE EXISTING DISCHARGE PIPE ALIGNMENT, WHERE PRACTICABLE. DEMOLISH AND REMOVE EXISTING PIPING IN ACCORDANCE WITH SECTION 024119-DEMOLITION AND RECONSTRUCTION. MAINTAIN DOWNWARD SLOPE FROM SPRING COLLECTION BOX TO TANK WITH NO INTERMEDIATE HIGH OR LOW POINTS. PROVIDE 48-INCHES MIN COVER. WHERE THE PROPOSED DISCHARGE PIPING ALIGNMENT DEVIATES FROM THE EXISTING DISCHARGE PIPING, THE EXISTING DISCHARGE PIPING WILL BE ABANDONED IN PLACE PER SPECIFICATION SECTION 024119 - DEMOLITION AND RECONSTRUCTION. INSTALL PARALLEL 3-INCH DR-17 PE4710 HDPE PIPE IN SAME TRENCH PER DETAIL C-601/GC-2 WHERE INDICATED ON THE PLANS.
- MAXIMUM WIDTH OF DISTURBANCE IS 30 FT ALONG THE PIPELINE. (15 FT EACH SIDE OF CENTERLINE). CONTRACTOR SHALL LIMIT CONSTRUCTION ACTIVITIES TO STAY WITHIN THE 30 FEET.
- COORDINATES SHOWN ARE APPROXIMATE. ADJUST PIPE LOCATION IN THE FIELD TO AVOID LARGE OBSTRUCTIONS SUCH AS TREES, LARGE SHRUBS, AND BOULDERS.
- POTABLE WATER HDPE PIPE SHALL BE BLACK WITH INTEGRAL BLUE STRIP. ALL IRRIGATION PIPE SHALL BE PURPLE/MAGENTA OR HAVE AN INTEGRAL PURPLE STRIP.

**SHEET KEYNOTES**

- A. INSTALL TRENCH PLUGS EVERY 500 FT PER DETAIL C-603/GC-3.
- B. PVC TAPE WRAP PER SECTION 09 96 00.
- C. USE NATIVE MATERIAL FROM TRENCH EXCAVATION TO FILL AREA AROUND NEW TREATMENT BUILDING.
- D. INSTALL CONTINUOUS GASKET BETWEEN LID AND FRAME ON HATCH AND #4 SCREEN ON AIRVENT ON NORTHERN AND SOUTHERN TANKS.

SEE SHEET C-11 FOR YARD PIPING DETAILS

Architect / Engineer:  
**MWH**

Scale: 1"=10'  
WARNING: IF THIS BAR DOES NOT MEASURE 1" THEN DRAWING IS NOT TO SCALE

**BEN LOMOND/ CAMP SHAWNEE WATER SYS. IMPROVEMENTS**  
WEBER COUNTY LIBERTY, UTAH

Project for:  
**THE CHURCH OF JESUS CHRIST OF LATTER-DAY SAINTS**

Mark	Date	Issued For	Description
1	12-04-12	UDEC DW	RTCS
0	11-06-12	ISSUED FOR BID	

Project Number: 510-4718 / 533-4012  
Plan Series: N/A  
Property Number: 510-4718 / 533-4012

Sheet Title:  
**TREATMENT BUILDING PLAN**  
Designed: **T MEHRABAN**  
Drawn: **L PARRY**  
Checked: **M CHAMBERS**

Sheet:  
**C-5**  
MWH JOB NO 10500952



11-06-12



PIPELINE COORDINATES					
POINT	NORTHING	EASTING	POINT	NORTHING	EASTING
323	3655062.06	1531243.03	409	3655088.85	1531453.55
324	3655121.23	1531237.94	410	3655089.96	1531496.94
325	3655130.08	1531235.99	411	3655103.49	1531551.75
326	3655207.85	1531211.85	412	3655138.00	1531619.94
404	3655208.23	1531213.04	413	3655198.69	1531665.54
405	3655130.44	1531237.19	414	3655193.45	1531675.12
406	3655121.41	1531239.18	415	3655191.81	1531677.79
407	3655072.93	1531412.81	416	3655180.28	1531711.33
408	3655081.36	1531423.18	417	3655169.46	1531742.22

**SHEET KEYNOTES**

- A. INSTALL TRENCH PLUGS EVERY 500 FT PER DETAIL C-603/GC-3.
- B. INSTALL WINTERIZATION CONNECTION PER DETAIL C-905/GC-4.

**KEY PLAN**

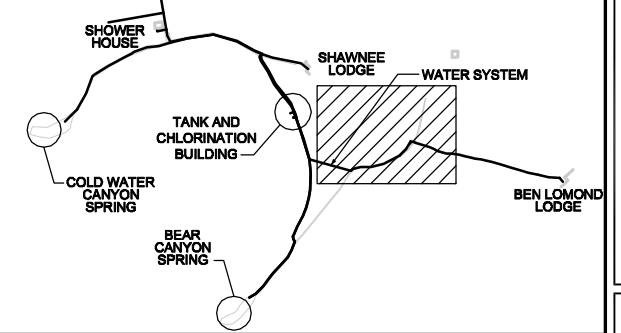

**GENERAL SHEET NOTES**

1. CONTRACTOR TO INSTALL NEW 3-INCH DR-17 PE4710 HDPE DISCHARGE PIPE PER DETAIL C-601/GC-2 FOLLOWING THE EXISTING DISCHARGE PIPE ALIGNMENT, WHERE PRACTICABLE. DEMOLISH AND REMOVE EXISTING PIPING IN ACCORDANCE WITH SECTION 024119-DEMOLITION AND RECONSTRUCTION. MAINTAIN DOWNWARD SLOPE FROM SPRING COLLECTION BOX TO TANK WITH NO INTERMEDIATE HIGH OR LOW POINTS. PROVIDE 48-INCHES MIN COVER. WHERE THE PROPOSED DISCHARGE PIPING ALIGNMENT DEVIATES FROM THE EXISTING DISCHARGE PIPING, THE EXISTING DISCHARGE PIPING WILL BE ABANDONED IN PLACE PER SPECIFICATION SECTION 024119 - DEMOLITION AND RECONSTRUCTION. INSTALL PARALLEL 3-INCH DR-17 PE4710 HDPE PIPE IN SAME TRENCH PER DETAIL C-601/GC-2 WHERE INDICATED ON THE PLANS.
2. MAXIMUM WIDTH OF DISTURBANCE IS 30 FT ALONG THE PIPELINE. (15 FT EACH SIDE OF CENTERLINE). CONTRACTOR SHALL LIMIT CONSTRUCTION ACTIVITIES TO STAY WITHIN THE 30 FEET.
3. COORDINATES SHOWN ARE APPROXIMATE. ADJUST PIPE LOCATION IN THE FIELD TO AVOID LARGE OBSTRUCTIONS SUCH AS TREES, LARGE SHRUBS, AND BOULDERS.
4. POTABLE WATER HDPE PIPE SHALL BE BLACK WITH INTEGRAL BLUE STRIP. ALL IRRIGATION PIPE SHALL BE PURPLE/MAGENTA OR HAVE AN INTEGRAL PURPLE STRIP.

Architect / Engineer:



Scale: 1"=20'

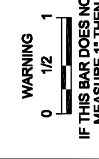

**BEN LOMOND/ CAMP SHAWNEE WATER SYS. IMPROVEMENTS**  
WEBER COUNTY LIBERTY, UTAH

Project for:  
**THE CHURCH OF JESUS CHRIST OF LATTER-DAY SAINTS**

Mark	Date (yy/mm)	Description
0	11-06-12	ISSUED FOR BID

Project Number: 510-4718 / 533-4012  
Plan Series: N/A  
Property Number: 510-4718 / 533-4012

Sheet Title:  
**BEN LOMOND LODGE PIPING PLAN - I**

Designed: **T MEHRABAN**  
Drawn: **L PARRY**  
Checked: **M CHAMBERS**

Sheet:

**C-6**

MWH JOB NO 10500952

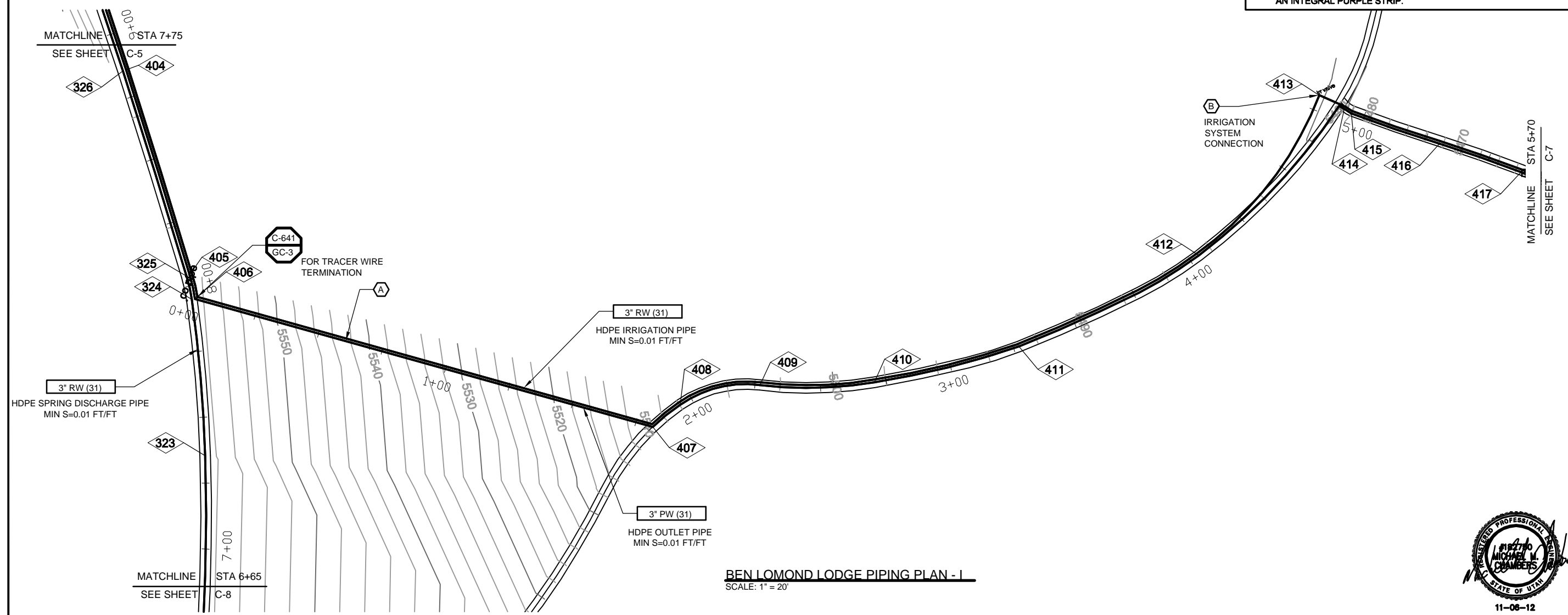

**BEN LOMOND LODGE PIPING PLAN - I**  
SCALE: 1" = 20'



11-06-12



PIPELINE COORDINATES					
POINT	NORTHING	EASTING	POINT	NORTHING	EASTING
418	3655161.19	1531759.83	428	3655118.45	1531960.11
419	3655153.38	1531777.15	429	3655114.19	1531982.15
420	3655147.27	1531797.45	430	3655107.80	1532006.97
421	3655143.99	1531814.54	431	3655096.38	1532046.60
422	3655143.35	1531836.28	432	3655082.75	1532088.57
423	3655142.65	1531857.44	433	3655071.21	1532125.25
424	3655138.67	1531873.25	434	3655062.13	1532161.47
425	3655133.24	1531890.81	435	3655052.95	1532201.25
426	3655127.47	1531914.54	436	3655043.11	1532295.25
427	3655122.85	1531935.49			

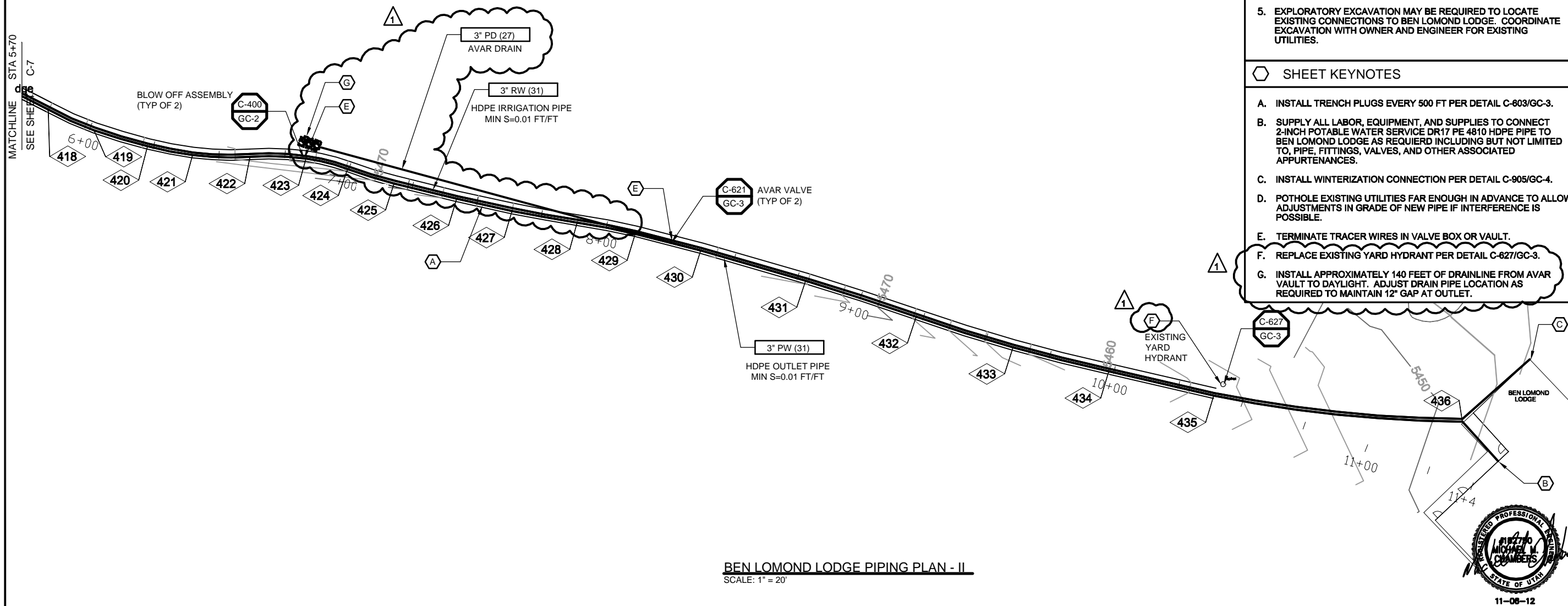

**BEN LOMOND LODGE PIPING PLAN - II**  
SCALE: 1" = 20'

**KEY PLAN**

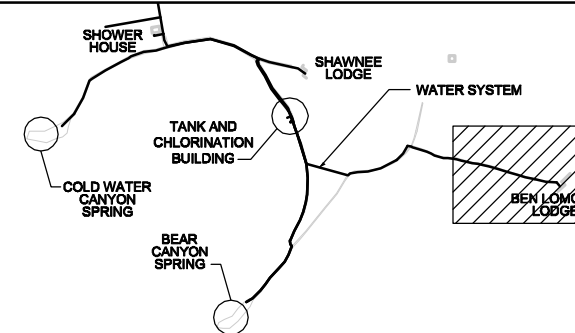

**GENERAL SHEET NOTES**

- CONTRACTOR TO INSTALL NEW 3-INCH DR-17 PE4710 HDPE DISCHARGE PIPE PER DETAIL C-601/GC-2 FOLLOWING THE EXISTING DISCHARGE PIPE ALIGNMENT, WHERE PRACTICABLE. DEMOLISH AND REMOVE EXISTING PIPING IN ACCORDANCE WITH SECTION 024119-DEMOLITION AND RECONSTRUCTION. MAINTAIN DOWNWARD SLOPE FROM SPRING COLLECTION BOX TO TANK WITH NO INTERMEDIATE HIGH OR LOW POINTS. PROVIDE 48-INCHES MIN COVER. WHERE THE PROPOSED DISCHARGE PIPING ALIGNMENT DEVIATES FROM THE EXISTING DISCHARGE PIPING, THE EXISTING DISCHARGE PIPING WILL BE ABANDONED IN PLACE PER SPECIFICATION SECTION 024119 - DEMOLITION AND RECONSTRUCTION. INSTALL PARALLEL 3-INCH DR-17 PE4710 HDPE PIPE IN SAME TRENCH PER DETAIL C-601/GC-2 WHERE INDICATED ON THE PLANS.
- MAXIMUM WIDTH OF DISTURBANCE IS 30 FT ALONG THE PIPELINE. (15 FT EACH SIDE OF CENTERLINE). CONTRACTOR SHALL LIMIT CONSTRUCTION ACTIVITIES TO STAY WITHIN THE 30 FEET.
- COORDINATES SHOWN ARE APPROXIMATE. ADJUST PIPE LOCATION IN THE FIELD TO AVOID LARGE OBSTRUCTIONS SUCH AS TREES, LARGE SHRUBS, AND BOULDERS.
- POTABLE WATER HDPE PIPE SHALL BE BLACK WITH INTEGRAL BLUE STRIP. ALL IRRIGATION PIPE SHALL BE PURPLE/MAGENTA OR HAVE AN INTEGRAL PURPLE STRIP.
- EXPLORATORY EXCAVATION MAY BE REQUIRED TO LOCATE EXISTING CONNECTIONS TO BEN LOMOND LODGE. COORDINATE EXCAVATION WITH OWNER AND ENGINEER FOR EXISTING UTILITIES.

**SHEET KEYNOTES**

- INSTALL TRENCH PLUGS EVERY 500 FT PER DETAIL C-603/GC-3.
- SUPPLY ALL LABOR, EQUIPMENT, AND SUPPLIES TO CONNECT 2-INCH POTABLE WATER SERVICE DR17 PE 4810 HDPE PIPE TO BEN LOMOND LODGE AS REQUIRED INCLUDING BUT NOT LIMITED TO, PIPE, FITTINGS, VALVES, AND OTHER ASSOCIATED APPURTENANCES.
- INSTALL WINTERIZATION CONNECTION PER DETAIL C-905/GC-4.
- POTHOLE EXISTING UTILITIES FAR ENOUGH IN ADVANCE TO ALLOW ADJUSTMENTS IN GRADE OF NEW PIPE IF INTERFERENCE IS POSSIBLE.
- TERMINATE TRACER WIRES IN VALVE BOX OR VAULT.
- REPLACE EXISTING YARD HYDRANT PER DETAIL C-627/GC-3.
- INSTALL APPROXIMATELY 140 FEET OF DRAINLINE FROM AVAR VAULT TO DAYLIGHT. ADJUST DRAIN PIPE LOCATION AS REQUIRED TO MAINTAIN 12" GAP AT OUTLET.

Architect / Engineer:  
**MWH**

Scale: 1"=20'  
WARNING  
IF THIS BAR DOES NOT MEASURE 1" THEN DRAWING IS NOT TO SCALE

**BEN LOMOND/ CAMP SHAWNEE WATER SYS. IMPROVEMENTS**  
WEBER COUNTY LIBERTY, UTAH

Project for:  
**THE CHURCH OF JESUS CHRIST OF LATTER-DAY SAINTS**

Mark	Date	Rev	Description
1	12-04-12		IDEQ DOW RTCS
0	11-06-12		ISSUED FOR BID

Project Number: 510-4718 / 533-4012  
Plan Series: N/A  
Property Number: 510-4718 / 533-4012

Sheet Title:  
**BEN LOMOND LODGE PIPING PLAN - II**

Designed: **T MEHRABAN**  
Drawn: **L PARRY**  
Checked: **M CHAMBERS**

Sheet:  
**C-7**  
MWH JOB NO 10500952







PIPELINE COORDINATES					
POINT	NORTHING	EASTING	POINT	NORTHING	EASTING
308	3654616.28	1531065.56	316	3654798.68	1531169.03
309	3654642.96	1531085.72	317	3654801.87	1531169.96
310	3654679.20	1531120.66	318	3654840.06	1531187.38
311	3654709.50	1531147.27	319	3654885.42	1531210.40
312	3654740.04	1531163.24	320	3654919.00	1531225.45
313	3654773.98	1531177.40	321	3654960.19	1531237.30
314	3654776.11	1531176.61	322	3654993.57	1531242.01
315	3654783.72	1531172.50			

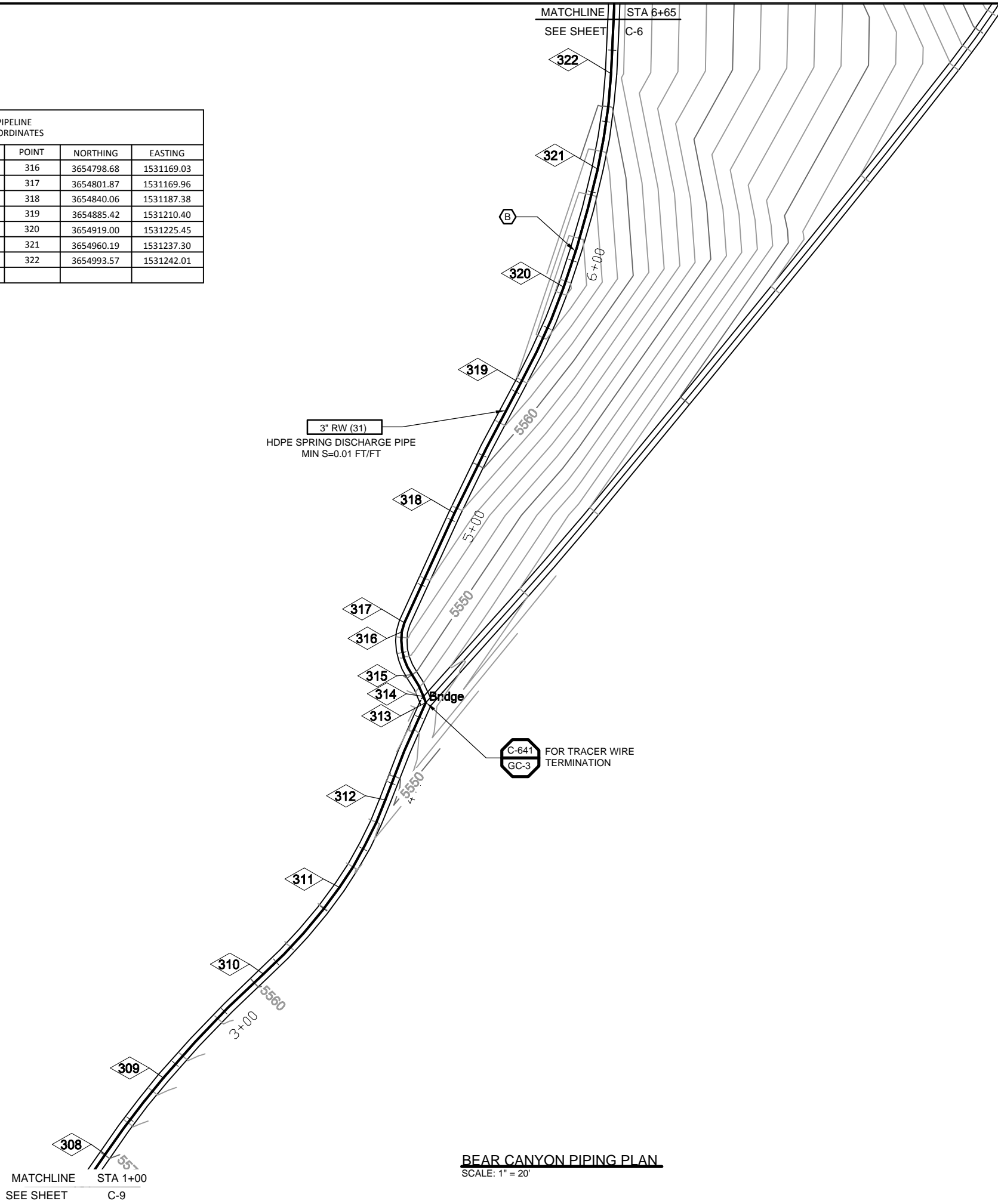

**KEY PLAN**

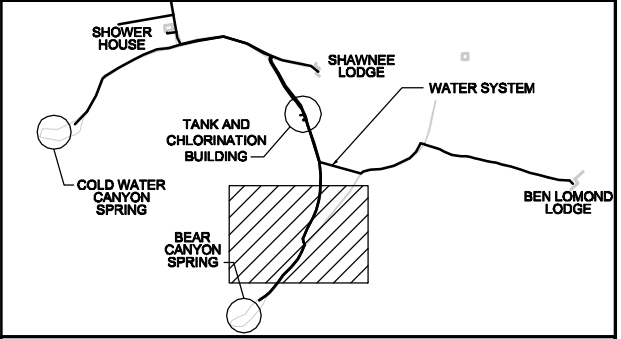

**GENERAL SHEET NOTES**

- CONTRACTOR TO INSTALL NEW 3-INCH DR-17 PE4710 HDPE DISCHARGE PIPE FOLLOWING THE EXISTING DISCHARGE PIPE ALIGNMENT, WHERE PRACTICABLE. DEMOLISH AND REMOVE EXISTING PIPING IN ACCORDANCE WITH SECTION 024119-DEMOLITION AND RECONSTRUCTION. MAINTAIN DOWNWARD SLOPE FROM SPRING COLLECTION BOX TO TANK WITH NO INTERMEDIATE HIGH OR LOW POINTS. PROVIDE 48-INCHES MIN COVER. WHERE THE PROPOSED DISCHARGE PIPING ALIGNMENT DEVIATES FROM THE EXISTING DISCHARGE PIPING, THE EXISTING DISCHARGE PIPING WILL BE ABANDONED IN PLACE PER SPECIFICATION SECTION 024119 - DEMOLITION AND RECONSTRUCTION.
- MAXIMUM WIDTH OF DISTURBANCE IS 30 FT ALONG THE PIPELINE. (15 FT EACH SIDE OF CENTERLINE). CONTRACTOR SHALL LIMIT CONSTRUCTION ACTIVITIES TO STAY WITHIN THE 30 FEET.
- COORDINATES SHOWN ARE APPROXIMATE. ADJUST PIPE LOCATION IN THE FIELD TO AVOID LARGE OBSTRUCTIONS SUCH AS TREES, LARGE SHRUBS, AND BOULDERS.
- POTABLE WATER HDPE PIPE SHALL BE BLACK WITH INTEGRAL BLUE STRIP. ALL IRRIGATION PIPE SHALL BE PURPLE/MAGENTA OR HAVE AN INTEGRAL PURPLE STRIP.

**SHEET KEYNOTES**

- A. INSTALL TRENCH PLUGS EVERY 500 FT PER DETAIL C-603/GC-3.

Architect / Engineer:

Scale: 1"=20'  
  
 WARNING  
 IF THIS BAR DOES NOT MEASURE 1" THEN DRAWING IS NOT TO SCALE

**BEN LOMOND/ CAMP SHAWNEE WATER SYS. IMPROVEMENTS**  
 WEBER COUNTY LIBERTY, UTAH

Project for:  
**THE CHURCH OF JESUS CHRIST OF LATTER-DAY SAINTS**

Mark	Date (year)	Description
0	11-06-12	ISSUED FOR BID

Project Number: 510-4718 / 533-4012  
 Plan Series: N/A  
 Property Number: 510-4718 / 533-4012

Sheet Title:  
**BEAR CANYON PIPING PLAN**

Designed: **T MEHRABAN**  
 Drawn: **L PARRY**  
 Checked: **M CHAMBERS**

Sheet:  
**C-8**  
 MWH JOB NO 10500952



**BEAR CANYON PIPING PLAN**  
 SCALE: 1" = 20'



PIPELINE COORDINATES		
POINT	NORTHING	EASTING
301	3654450.67	1530900.78
302	3654482.92	1530944.01
303	3654518.69	1530975.12
304	3654529.97	1530990.68
305	3654556.03	1531013.19
306	3654571.11	1531028.40
307	3654588.77	1531044.93

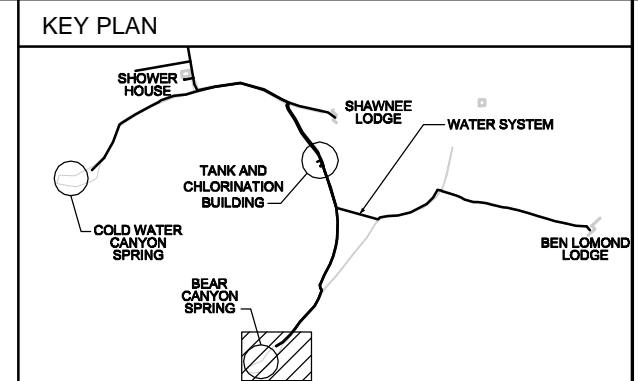
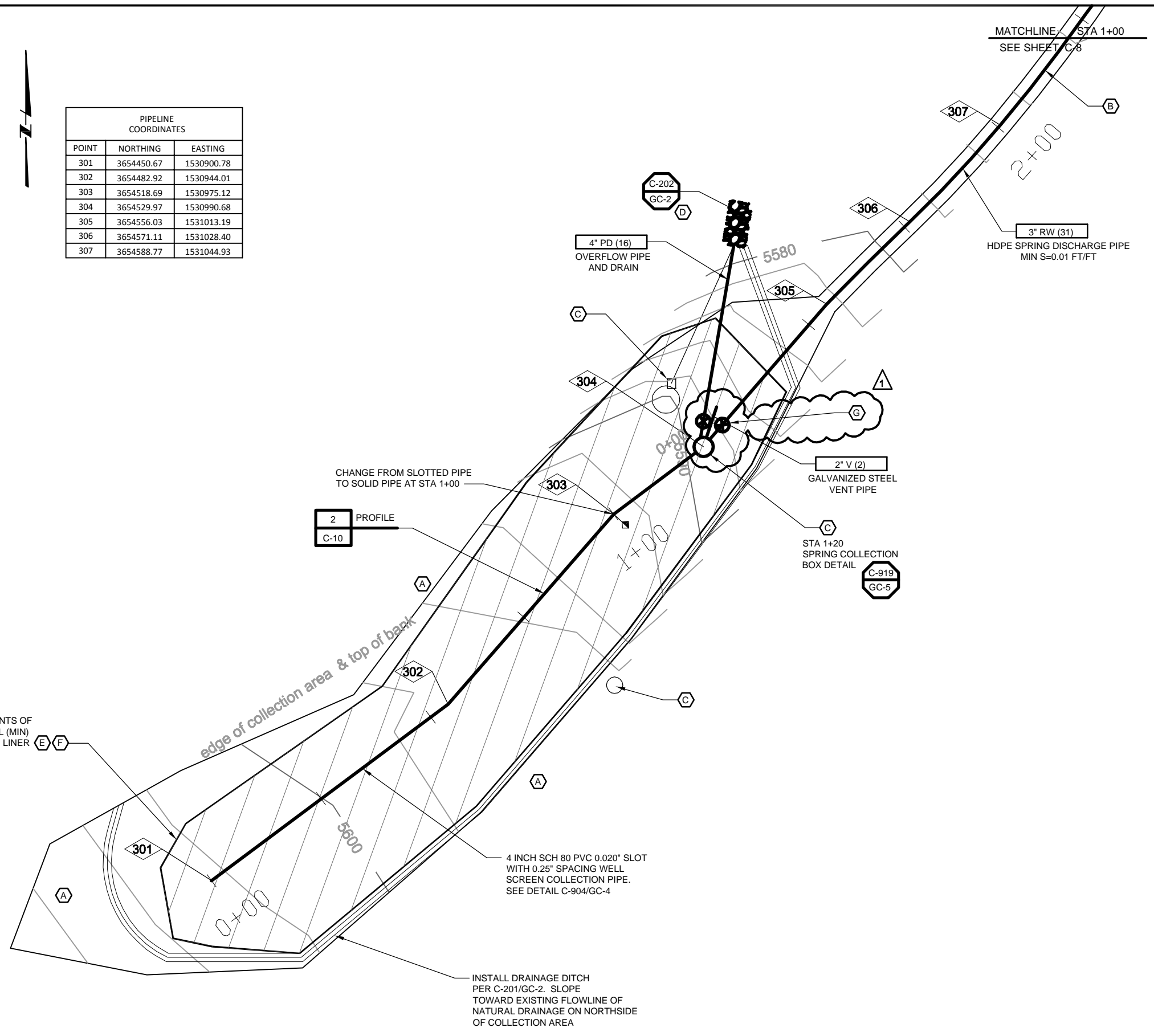

**GENERAL SHEET NOTES**

- CONTRACTOR TO INSTALL NEW 3-INCH DR-17 PE4710 HDPE DISCHARGE PIPE FOLLOWING THE EXISTING DISCHARGE PIPE ALIGNMENT, WHERE PRACTICAL. DEMOLISH AND REMOVE EXISTING PIPING IN ACCORDANCE WITH SECTION 024119- DEMOLITION AND RECONSTRUCTION. MAINTAIN DOWNWARD SLOPE FROM SPRING COLLECTION BOX TO TANK WITH NO INTERMEDIATE HIGH OR LOW POINTS. INSTALL BLOWOFF ASSEMBLY AT ALL LOW SPOTS. SEE DETAIL C-400/GC-2. PROVIDE 48-INCHES MIN COVER, WHERE THE PROPOSED DISCHARGE PIPING ALIGNMENT DEVIATES FROM THE EXISTING DISCHARGE PIPING, THE EXISTING DISCHARGE PIPING WILL BE ABANDONED IN PLACE PER SPECIFICATION SECTION 024119 - DEMOLITION AND RECONSTRUCTION.
- MAXIMUM WIDTH OF DISTURBANCE IS 30 FT ALONG THE PIPELINE. (15 FT EACH SIDE OF CENTERLINE). CONTRACTOR SHALL LIMIT CONSTRUCTION ACTIVITIES TO STAY WITHIN THE 30 FEET.
- COORDINATES SHOWN ARE APPROXIMATE. ADJUST PIPE LOCATION IN THE FIELD TO AVOID LARGE OBSTRUCTIONS SUCH AS TREES, LARGE SHRUBS, AND BOULDERS.
- POTABLE WATER HDPE PIPE SHALL BE BLACK WITH INTEGRAL BLUE STRIP. ALL IRRIGATION PIPE SHALL BE PURPLE/MAGENTA OR HAVE AN INTEGRAL PURPLE STRIP.

**SHEET KEYNOTES**

- PROTECT EXISTING TREES OUTSIDE OF SPRING COLLECTION AREA.
- INSTALL TRENCH PLUGS EVERY 500 FT PER DETAIL C-803/GC-3.
- DEMOLISH EXISTING SPRING COLLECTION BOX, VALVING AND PIPING AND DISPOSE OFF-SITE AT AN APPROVED LANDFILL. CONTRACTOR MAY REUSE SECTIONS OF EXISTING MANHOLE FOR USE WITH NEW MANHOLE. ENGINEER TO APPROVE PRIOR TO PLACEMENT.
- ADJUST DRAIN PIPE AND OVERFLOW PIPE LOCATION AS REQUIRED TO MAINTAIN 12" AIR GAP AT OUTLET.
- EXTEND 40 MIL (MIN) HDPE LINER TO A DEPTH OF 6 FEET AT THE CROSS AND DOWNGRADIENT EDGES OF THE LINER WITH RESPECT TO THE SPRING COLLECTION BOX. ANCHOR LINER PER DETAIL C-912/GC-4.
- STRIP AND REMOVE EXISTING SOIL TO THE EXTENTS OF THE 40 MIL (MIN) HDPE LINER AND IMPERVIOUS SOIL COVER AS INDICATED TO A DEPTH OF AT LEAST 5 FT BELOW GROUND SURFACE OR AS DIRECTED BY THE ENGINEER. PLACE HDPE LINER, IMPERVIOUS SOIL COVER, AND BACK FILL IN A MANNER TO MAINTAIN A LEVEL SURFACE FREE OF DEPRESSIONS AND A 2% SLOPE TOWARD EXISTING DITCH. THE FINAL PLACEMENT OF THE SPRING COLLECTION BOX MAY NEED TO BE MODIFIED TO MAINTAIN A CONSTANT SLOPE OF THE COLLECTION PIPING INTO THE COLLECTION BOX.
- INSTALL A 4-INCH BURIED GATE VALVE ON DRAIN LINE AND DISCHARGE PIPE AS SHOWN ON DETAIL C-919/GC-5.

Architect / Engineer:  
  
 MWH

Scale: 1"=10'  
 WARNING  
 IF THIS BAR DOES NOT MEASURE 1" THEN DRAWING IS NOT TO SCALE

**BEN LOMOND/ CAMP SHAWNEE WATER SYS. IMPROVEMENTS**  
 WEBER COUNTY LIBERTY, UTAH

Project for:  
**THE CHURCH OF JESUS CHRIST OF LATTER-DAY SAINTS**

Mark	Date	By	Description
1	12-04-12	JDQ	DWG RTCS
0	11-06-12		ISSUED FOR BID

Project Number: 510-4718 / 533-4012  
 Plan Series: N/A  
 Property Number: 510-4718 / 533-4012

Sheet Title:  
**BEAR CANYON SPRING PLAN**  
 Designed: T MEHRABAN  
 Drawn: L PARRY  
 Checked: M CHAMBERS

Sheet:  
**C-9**  
 MWH JOB NO 10500952

**BEAR CANYON SPRING PLAN**  
 SCALE: 1" = 10'



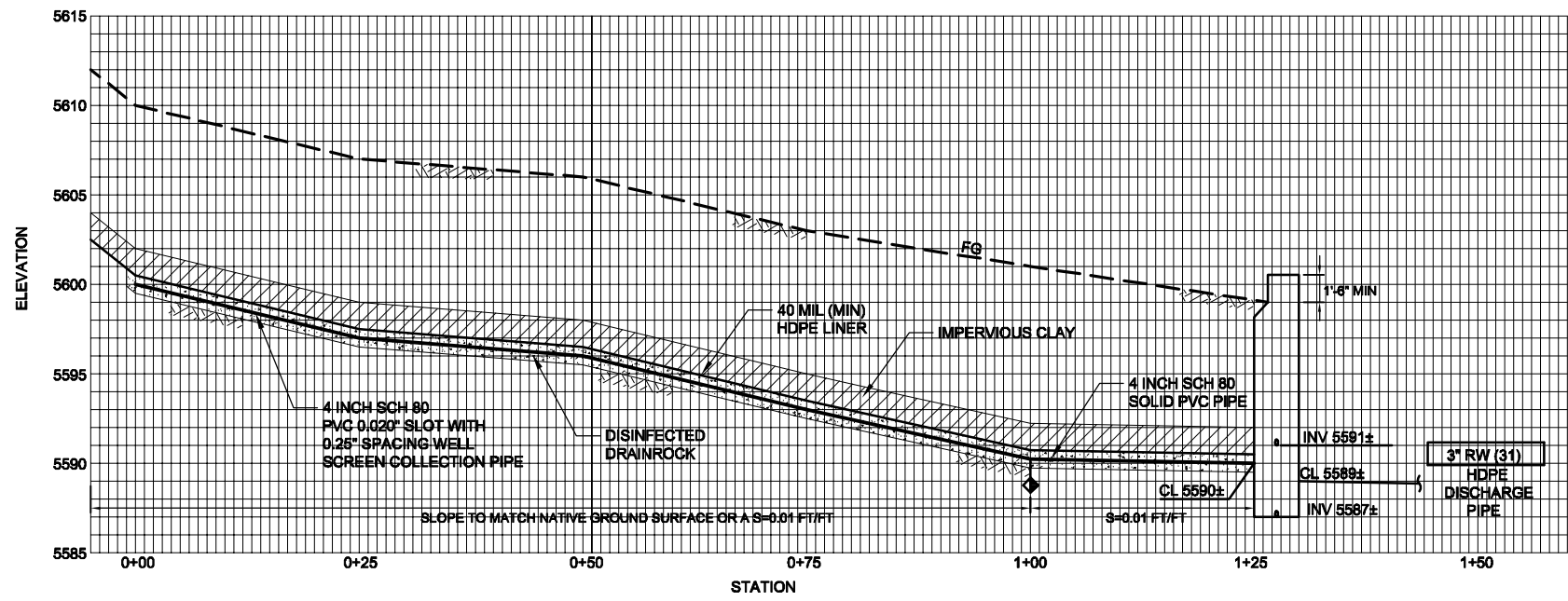

**COLD WATER CANYON SPRING PROFILE** 1  
C-2

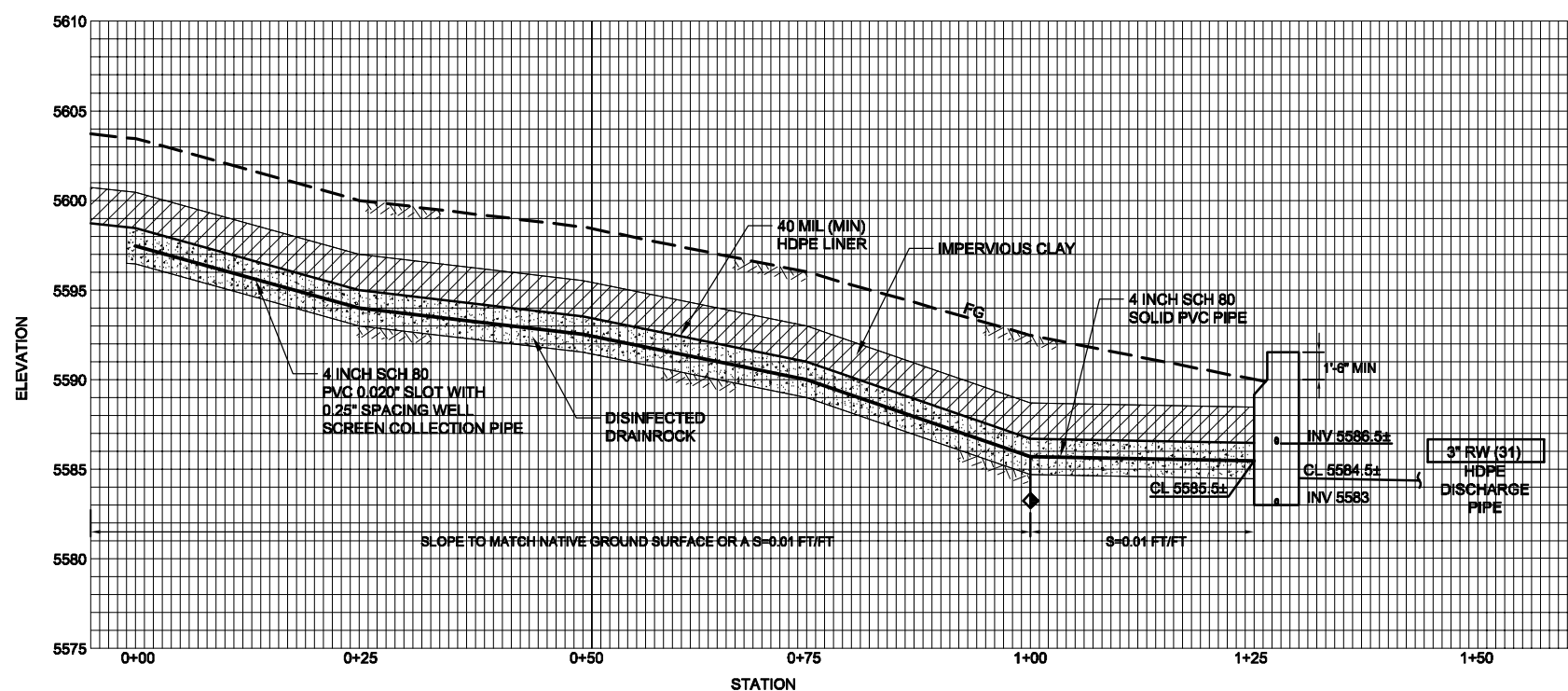

**BEAR CANYON SPRING PROFILE** 2  
C-9

**SPRING COLLECTION AREAS - PROFILES**  
SCALE: HORIZ: 1" = 10', VERT: 1" = 5'

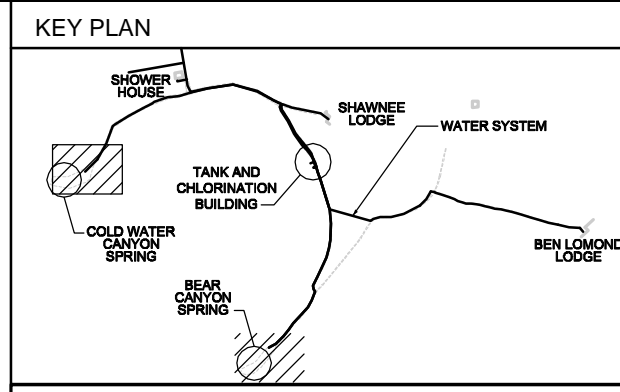

**GENERAL SHEET NOTES**

1. THE ENGINEER SHALL APPROVE PROPOSED PLACEMENT OF COLLECTION PIPE PRIOR TO INSTALLATION.

Architect / Engineer:  
**MWH**

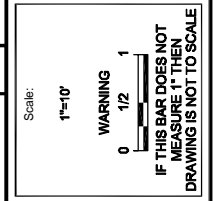

**BEN LOMOND/CAMP SHAWNEE WATER SYS. IMPROVEMENTS**  
WEBER COUNTY LIBERTY, UTAH

Project for:  
**THE CHURCH OF JESUS CHRIST OF LATTER-DAY SAINTS**

Mark	Date (m-d-y)	Description
0	11-06-12	ISSUED FOR BID

Project Number: 510-4718 / 533-4012  
Plan Series: N/A  
Property Number: 510-4718 / 533-4012

Sheet Title:  
**SPRING COLLECTION AREAS - PROFILE**

Designed: **T MEHRABAN**  
Drawn: **L PARRY**  
Checked: **M CHAMBERS**

Sheet:  
**C-10**  
MWH JOB NO 10500952



1"=20' ON 11X17

11-06-12

LDS\_BenLomond\_civil\_C10.dwg - 11/05/2012 - 9:37 AM

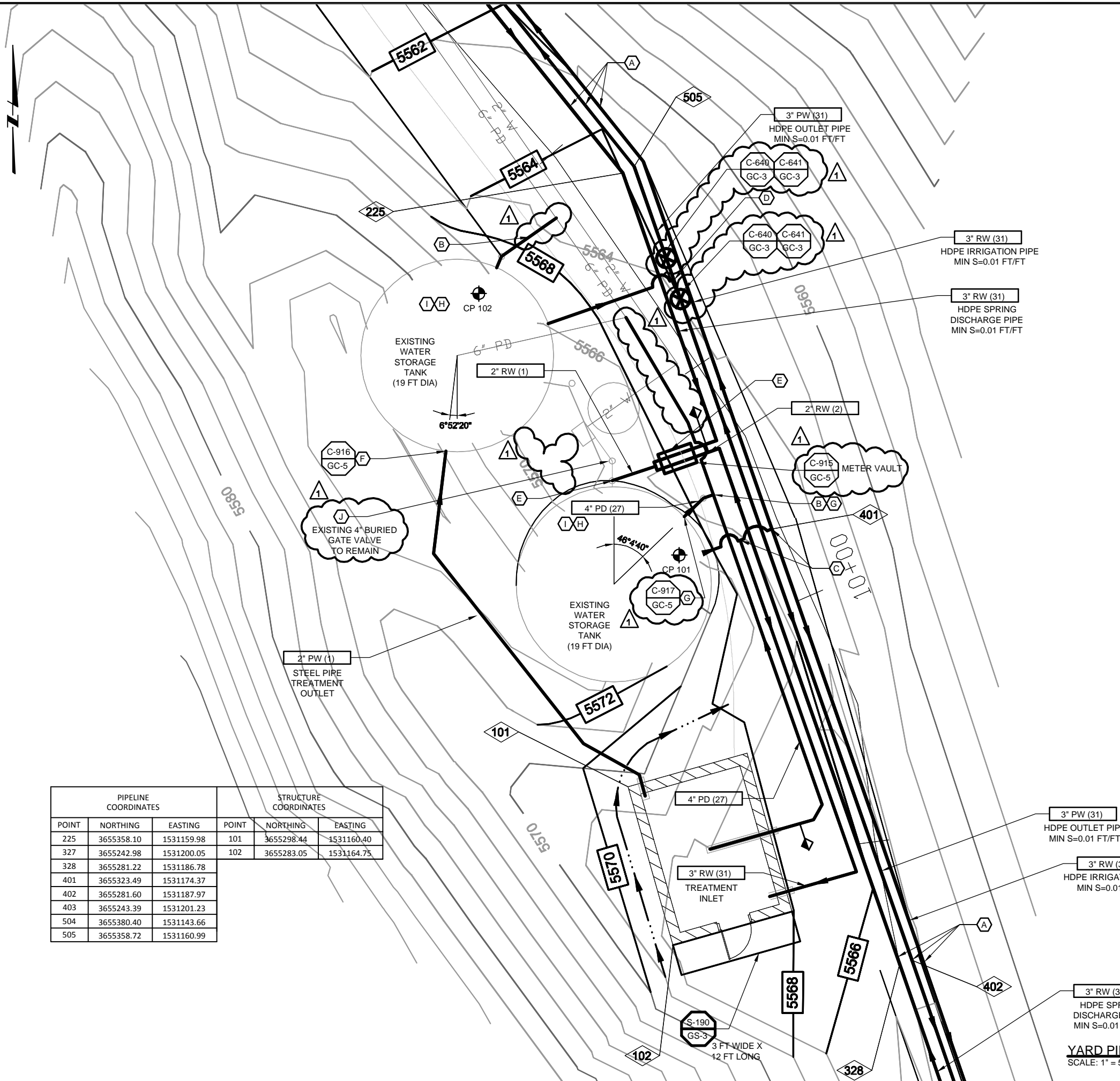

PIPELINE COORDINATES			STRUCTURE COORDINATES		
POINT	NORTHING	EASTING	POINT	NORTHING	EASTING
225	3655358.10	1531159.98	101	3655298.44	1531160.40
327	3655242.98	1531200.05	102	3655283.05	1531164.75
328	3655281.22	1531186.78			
401	3655323.49	1531174.37			
402	3655281.60	1531187.97			
403	3655243.39	1531201.23			
504	3655380.40	1531143.66			
505	3655358.72	1531160.99			

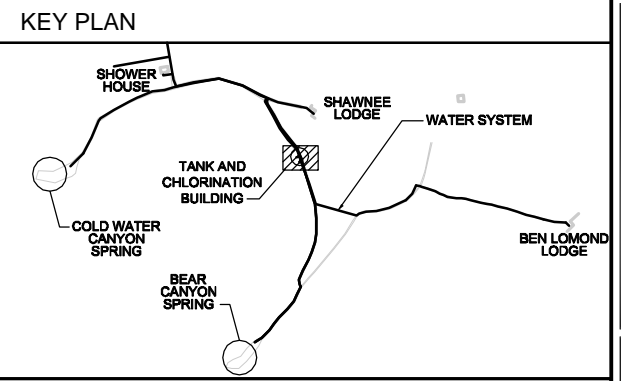

**GENERAL SHEET NOTES**

- CONTRACTOR TO INSTALL NEW 3-INCH DR-17 PE4710 HDPE DISCHARGE PIPE FOLLOWING THE EXISTING DISCHARGE PIPE ALIGNMENT, WHERE PRACTICABLE. DEMOLISH AND REMOVE EXISTING PIPING IN ACCORDANCE WITH SECTION 024119- DEMOLITION AND RECONSTRUCTION. MAINTAIN DOWNWARD SLOPE FROM SPRING COLLECTION BOX TO TANK WITH NO INTERMEDIATE HIGH OR LOW POINTS. PROVIDE 48-INCHES MIN COVER. WHERE THE PROPOSED DISCHARGE PIPING ALIGNMENT DEVIATES FROM THE EXISTING DISCHARGE PIPING, THE EXISTING DISCHARGE PIPING WILL BE ABANDONED IN PLACE PER SPECIFICATION SECTION 024119 - DEMOLITION AND RECONSTRUCTION.
- MAXIMUM WIDTH OF DISTURBANCE IS 30 FT ALONG THE PIPELINE. (15 FT EACH SIDE OF CENTERLINE). CONTRACTOR SHALL LIMIT CONSTRUCTION ACTIVITIES TO STAY WITHIN THE 30 FEET.
- COORDINATES SHOWN ARE APPROXIMATE. ADJUST PIPE LOCATION IN THE FIELD TO AVOID LARGE OBSTRUCTIONS SUCH AS TREES, LARGE SHRUBS, AND BOULDERS.
- POTABLE WATER HDPE PIPE SHALL BE BLACK WITH INTEGRAL BLUE STRIP. ALL IRRIGATION PIPE SHALL BE PURPLE/MAGENTA OR HAVE AN INTEGRAL PURPLE STRIP.
- PVC TAPE WRAP ALL BURIED STEEL PIPE PER SECTION 09 96 00.

**SHEET KEYNOTES**

- A. INSTALL TRENCH PLUGS EVERY 500 FT PER DETAIL C-803/GC-3.
- B. CONNECT EXISTING STORAGE TANK DRAIN PIPES TO THE EXISTING 6" OVERFLOW PIPE AT A POINT TO MAINTAIN A DOWNWARD SLOPE. DECOMMISSION DRAINLINE TO FIRE HYDRANT AT SHAWNEE LODGE.
- C. CONNECT EXISTING DISCHARGE OF SOUTHERN WATER TANK TO THE IRRIGATION PIPELINE AND TREATMENT BUILDING INFLUENT PIPELINE.
- D. CONNECT EXISTING DISCHARGE OF NORTHERN TANK TO THE OUTLET PIPELINE.
- E. CONNECT PROPOSED SPRING DISCHARGE PIPE AFTER FLOW METER VAULT TO EXISTING TANK INLET PIPE. POTHOLE TO FIND EXISTING TANK INLET PIPE.
- F. INSTALL INLET PIPE TO NORTHERN TANK FROM TREATMENT BUILDING.
- G. INSTALL NEW TANK OVERFLOW PIPE AND CONNECT TO EXISTING 6" DRAIN.
- H. COAT INTERIOR WALLS OF EXISTING TANKS PER SECTION 09 96 00.
- I. INSTALL NEW TYPE 316 SJ ACCESS LADDERS PER DETAIL S-531/GS-4. REMOVE EXISTING LADDERS AND DISPOSE OFF-SITE AT AN APPROVED LANDFILL.
- J. PHYSICALLY DISCONNECT PIPING BETWEEN EXISTING 4" BURIED GATE VALVE TO REMAIN AND SOUTHERN TANK. CUT AND INSTALL BLIND FLANGE ON BOTH ENDS.

Architect / Engineer:  
  
 MWH

Scale: 1" = 5'  
 WARNING  
 IF THIS BAR DOES NOT MEASURE 1" THEN DRAWING IS NOT TO SCALE

**BEN LOMOND/ CAMP SHAWNEE WATER SYS. IMPROVEMENTS**  
 WEBER COUNTY LIBERTY, UTAH

Project for:  
**THE CHURCH OF JESUS CHRIST OF LATTER-DAY SAINTS**

Mark	Date	Rev	Description
1	12-04-12		UDEC DDW RTCS
0	11-06-12		ISSUED FOR BID

Project Number: 510-4718 / 533-4012  
 Plan Series: N/A  
 Property Number: 510-4718 / 533-4012

Sheet Title:  
**YARD PIPING LAYOUT**  
 Designed: T MEHRABAN  
 Drawn: L PARRY  
 Checked: M CHAMBERS

Sheet:  
**C-11**  
 MWH JOB NO 10500952

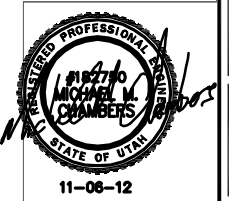

**YARD PIPING LAYOUT**  
 SCALE: 1" = 5'

**BUILDING CODE SUMMARY** DATE MODIFIED: 10/31/2012 1:08 AM

GOVERNING CODE: 2009 IBC  
 PROJECT NAME: BEN LOMOND/SHAWNEE CAMPS  
 PROJECT NUMBER:  
 AREA/BUILDING: CHLORINATION FACILITY

ABBREVIATIONS:  
 N NO SEPARATION REQUIRED  
 NL NOT LIMITED  
 NP NOT PERMITTED  
 NS NON-SPRINKLERED  
 NR NOT REQUIRED  
 S SPRINKLERED

ACCESSIBILITY (CHAPTER 11) (YES/NO) NO

CHEMICALS: (DATA FROM HAZARDOUS MATERIALS CLASSIFICATION GUIDE UNLESS OTHERWISE NOTED)

CHEMICAL	QUANTITY	NFPA 704 RATINGS				HAZARD PROPERTIES		CONTROL AREA (YES/NO)	OCCUPANCY
		HEALTH	FLAMMABILITY	REACTIVITY	SPECIAL	PHYSICAL	HEALTH		
INSIDE BUILDING									
NONE	-	-	-	-	-	-	-	-	-
OUTSIDE BUILDING									
NONE	-	-	-	-	-	-	-	-	-

OCCUPANCY, CONSTRUCTION TYPE, BUILDING LIMITATIONS  
 OCCUPANCY: (CHAPTER 3) H-4  
 CONSTRUCTION TYPE: (CHAPTER 6) TYPE II - B  
 BUILDING AREA: 140 SF  
 BASEMENT AREA: (BELOW GRADE) N/A SF  
 MAXIMUM BUILDING HEIGHT: (ABOVE GRADE) 18 FT  
 NO OF STORY: (1) 1  
 MEZZANINE (505): (YES/NO) NO  
 MEZZANINE AREA: (505.2) SF

AUTOMATIC FIRE-EXTINGUISHING SYSTEMS REQUIRED: (903) NO  
 FIRE ALARM AND DETECTION SYSTEMS REQUIRED: (907, 907.2, 907.2.4) NO  
 SMOKE AND HEAT VENT REQUIRED: (910.2) NO  
 PORTABLE FIRE EXTINGUISHERS REQUIRED: (906 IFC) YES

EQUIPMENT PLATFORM (505.5): (YES/NO) NO  
 EQUIPMENT PLATFORM AREA: (505.5.1) SF

ACTUAL AREA PER OCCUPANCY:  
 H-4 140 SF  
 - - SF  
 - - SF

MAX ALLOWABLE AREA (NO AREA MODIFICATION): (T503) 23,000 SF  
 MAX ALLOWABLE HEIGHT: 55 FT  
 MAX ALLOWABLE STORIES: 3

MIXED USE AND OCCUPANCY (508)  
 ACCESSORY OCCUPANCIES: (508.3.1) (YES/NO) -  
 ACCESSORY SPACE / ROOM TYPE:  
 ACCESSORY SPACE AREA: - SF  
 SEPARATION NOT REQUIRED (508.3.1.3)

NONSEPARATED USES OCCUPANCIES: (508.3.2):  
 ALLOWABLE AREA AND HEIGHT BASED ON OCCUPANCY: (508.3.2.2) -  
 SEPARATION NOT REQUIRED (508.3.2.3)

SEPARATED OCCUPANCIES: (508.3.3)  
 REQUIRED SEPARATION OF OCCUPANCIES: (T508.3.3)  
 OCCUPANCIES: S / NS  
 PROTECTION RATING: (T715.4) HOUR  
 ALLOWABLE AREA: (508.3.3.2) CALCULATION:  
 AREA CHECK:

FIRE RESISTANCE RATINGS (CHAPTER 7)  
 TYPE OF ASSEMBLY  
 EXTERIOR WALLS (T801) NR HOUR  
 VERT. EXIT ENCLOSURE (1020.1) - HOUR  
 SHAFT ENCLOSURES (707 EXCEPTION 3, 4, 7) - HOUR  
 ELECTRICAL ROOM - HOUR

MEANS OF EGRESS (CHAPTER 10)  
 OCCUPANCY: H-4  
 FUNCTION OF SPACE FACTOR: (T1004.1.1) 300  
 OCCUPANT LOAD PER OCCUPANCY: 1  
 TOTAL OCCUPANT LOAD: 1  
 EXIT AND EXIT ACCESS DOORWAYS REQUIRED: (1015.1) 1-  
 EXIT AND EXIT ACCESS DOORWAYS PROVIDED: 1-  
 EXITS REQUIRED PER ROOM/SPACE: (1019.1 OR 1019.2) 1-  
 EXITS PER ROOM/SPACE PROVIDED: 1-

BUILDING WITH ONE EXIT: (T1019.2)  
 OCCUPANCY NO OF STORY MAX OCCUPANTS MAX TRAVEL DISTANCE  
 - - - - FT  
 - - - - FT  
 - - - - FT  
 ACTUAL MAX TRAVEL DISTANCE: - FT

ALLOWABLE DISTANCE  
 H-4 75 FT  
 - - FT  
 - - FT  
 ACTUAL MAX COMMON PATH OF TRAVEL: ( ) FT

STAIRWAYS (1009)  
 STAIRWAY WIDTH: (1009.1 EX. 1) 36 IN  
 MIN TREAD DEPTH: (1009.3) 11 IN  
 MAX / MIN RISERS HEIGHT: (1009.3) 7 / 4 IN  
 ALTERNATING TREAD DEVICE ALLOWED: (1009.9) NOT USED  
 OPEN TREAD ALLOWED: (1009.5.1 EXCEPTION) NOT USED  
 OPEN RISER ALLOWED: (1009.3.3 EXCEPTION 1) NOT USED

GUARD (1013) / HANDRAIL (1012)  
 GUARD REQUIRED (1013.1): (>30 IN ABOVE FLOOR/GRADE) -  
 GUARD HEIGHT: (1013.2) 42 IN MIN  
 RAILS OPENINGS: (1013.3 EXCEPTION 3) 21 IN  
 HANDRAIL HEIGHT: (1012.2) >= 34 IN, <= 38 IN

KEY NOTES:  
 1.

**HANDICAPPED ACCESSIBILITY:**  
 THIS BUILDING IS EXEMPT FROM CHAPTER 11 OF THE 2009 IBC BASED ON THE FOLLOWING STATEMENT, "SPACES FREQUENTED ONLY BY PERSONNEL FOR MAINTENANCE, REPAIR, OR MONITORING OF EQUIPMENT ARE NOT REQUIRED TO BE ACCESSIBLE. SUCH SPACES INCLUDE, BUT ARE NOT LIMITED TO...MECHANICAL, ELECTRICAL OR COMMUNICATIONS EQUIPMENT ROOMS, PIPING OR EQUIPMENT CATWALKS, WATER OR SEWAGE TREATMENT PUMP ROOMS AND STATIONS, ELECTRICAL SUBSTATIONS AND TRANSFORMER VAULTS, ETC. (1103.2.9).

THIS BUILDING IS EXEMPT FROM AMERICANS WITH DISABILITIES ACT (ADA) BASED ON THE FOLLOWING STATEMENT, "GENERAL EXCEPTIONS - EQUIPMENT SPACES: SPACES FREQUENTED ONLY BY PERSONNEL FOR MAINTENANCE, REPAIR OR MONITORING OF EQUIPMENT ARE NOT REQUIRED TO BE ACCESSIBLE. SUCH SPACES INCLUDE, BUT ARE NOT LIMITED TO... WATER OR SEWAGE TREATMENT PUMP ROOMS AND STATIONS." (ADA ACCESSIBILITY GUIDELINES FOR BUILDINGS AND FACILITIES 2002, PART 4.1.1 (5)(b)(iii)).

**NOTE:**  
 EXCEPT FOR REGULAR MONITORING AND MAINTENANCE OF EQUIPMENT, THIS BUILDING IS NOT INTENDED FOR HUMAN OCCUPANCY FOR EXTENDED PERIODS OF TIME. THIS BUILDING'S PRIMARY PURPOSE IS TO HOUSE PROCESSING EQUIPMENT FOR WATER CONVEYANCE.

- GENERAL ARCHITECTURAL NOTES**
- REFER TO G SHEETS FOR ABBREVIATIONS
  - NOT ALL EQUIPMENT IS SHOWN FOR CLARITY. REFER TO APPROPRIATE DISCIPLINE DRAWINGS FOR SPECIFIC EQUIPMENT LAYOUT AND OTHER REQUIREMENTS.
  - DO NOT SCALE FROM THESE ARCHITECTURAL DRAWINGS. DRAWING CONFLICTS SHALL BE BROUGHT TO THE IMMEDIATE ATTENTION OF THE ENGINEER.
  - SEE CIVIL DRAWINGS FOR SIDEWALK AND ROAD PAVING. (UNLESS OTHERWISE INDICATED)
  - SEE STRUCTURAL DRAWINGS FOR SIZE AND LOCATION OF CONCRETE PADS, TRENCHES, VAULTS, SUMPS AND ETC.
  - SEE STRUCTURAL DRAWINGS FOR JOINTS IN CONCRETE FLOOR SLAB.
  - SEE STRUCTURAL DRAWINGS FOR FLOOR AND DECK SLOPES (AS APPLICABLE).
  - SEE STRUCTURAL DRAWINGS FOR CONCRETE AND MASONRY REINFORCEMENT AND FOR MASONRY CONTROL JOINT (UNLESS OTHERWISE INDICATED).
  - NOT ALL MASONRY JOINT REINFORCEMENT (MCJ), WALL TIES AND ANCHORS ARE SHOWN ON THESE ARCHITECTURAL DRAWINGS. REFER TO MASONRY SPECIFICATIONS AND STRUCTURAL DRAWINGS FOR ADDITIONAL REQUIREMENTS.
  - SEE SPEC 09 96 00 WHERE GENERAL NOTES REFER TO FIELD PAINTING
  - ALL WOOD USED ON THE PROJECT SHALL BE FIRE-RETARDENT TREATED

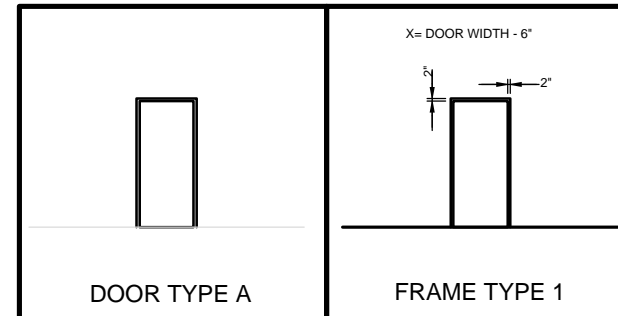

**ROOM FINISH SCHEDULE**

BLDG	ROOM NO	ROOM NAME	FLOOR	WALLS			CEILING		REMARKS	ROOM NO
				MATERIAL	FINISH	WAINSCOT	HT	MATERIAL		
WELL HOUSE	101	CHLORINATION ROOM	CONCRETE	CONCRETE	UNPAINTED	-	10'-0"	GYPSUM		101

1. SEE SPECIFICATION 09 96 00 PROTECTIVE COATINGS FOR SYSTEM FINISH UNLESS OTHERWISE NOTED

**DOOR SCHEDULE**

BLDG	DOOR NO	DOOR						FRAME				DETAILS			HDW SET(2)	FIRE RATING		
		WIDTH	HEIGHT	TYPE	THICK	MATERIAL	FINISH	WIDTH	HEIGHT	TYPE	THICK	MATERIAL	FINISH	HEAD			JAMB	THRESHOLD
WELL HOUSE	101A	3'-0"	7'-2"	A	1 3/4"	HM	NOTE 1	3'-4"	7'-4"	1	2"	HM	NOTE 1	A-902	A-903	A-901	1	-

1. SEE SPECIFICATION 09 96 00 PROTECTIVE COATINGS FOR TYPICAL SYSTEM FINISH UNLESS OTHERWISE NOTED  
 2. SEE SPECIFICATION 08 71 00 FINISH HARDWARE FOR HARDWARE SET SCHEDULE UNLESS OTHERWISE NOTED

Architect / Engineer: **MWH**

Scale: NO SCALE  
 WARNING: IF THIS BAR DOES NOT FIT THE DRAWING IS NOT TO SCALE

BEN LOMOND/ CAMP  
 SHAWNEE WATER  
 SYS. IMPROVEMENTS  
 WEBER COUNTY  
 LIBERTY, UTAH

Project for: **THE CHURCH OF JESUS CHRIST OF LATTER-DAY SAINTS**

Project Number: 510-4718 / 533-4012  
 Plan Series: N/A  
 Property Number: 510-4718 / 533-4012

Sheet Title: **TREATMENT BLDG GEN. ARCH. CODE SUMMARY & SCHEDULES**  
 Designed: M CHAMBERS  
 Drawn: L PARRY  
 Checked: D MIKLAS

Sheet: **GA-1**  
 MWH JOB NO 10500952

Professional Engineer Seal: MICHAEL M. CHAMBERS, STATE OF UTAH



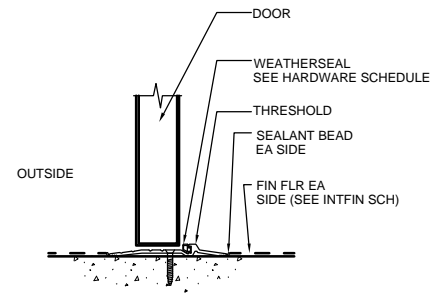

THRESHOLD

A-901

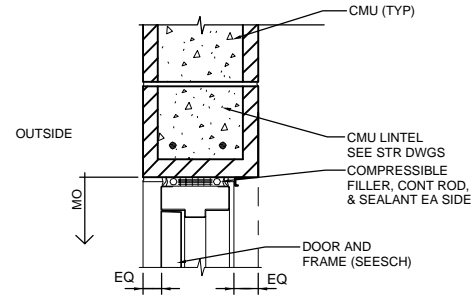

DOOR HEAD

A-902

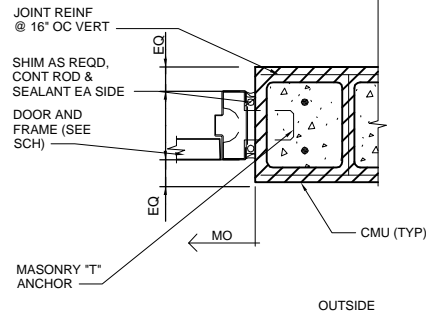

DOOR JAMB

A-903

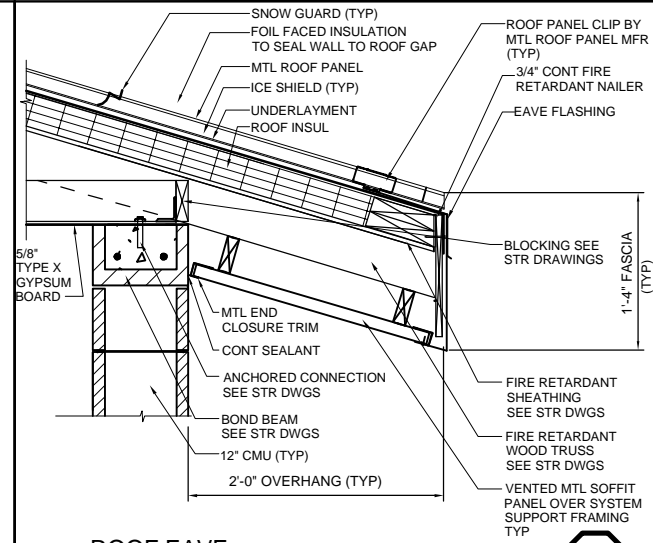

ROOF EAVE

A-904

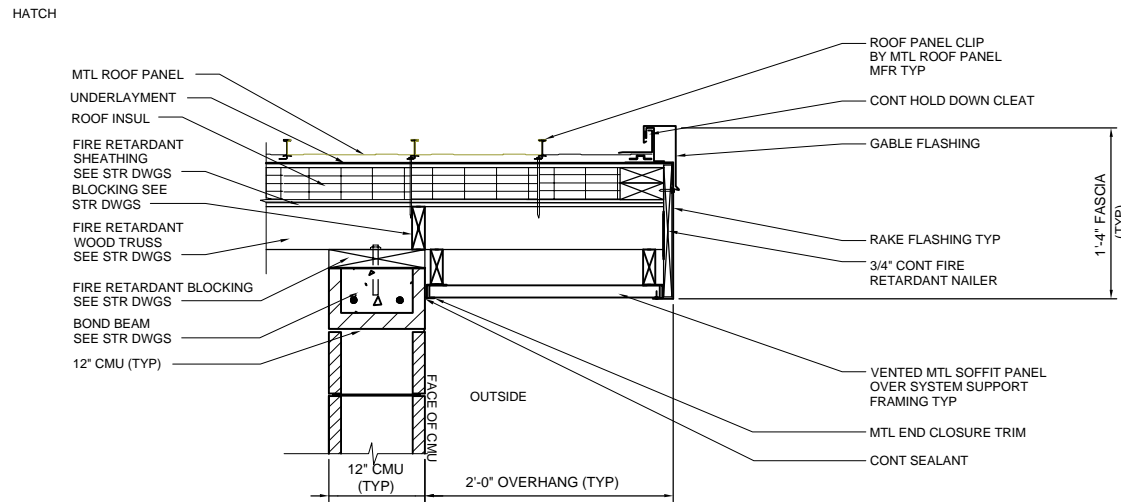

ROOF AT RAKE

A-907

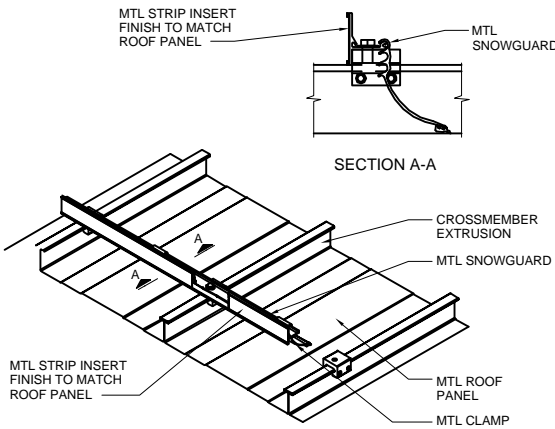

ROOF SNOWGUARD

A-908

Architect / Engineer:  
**MWH**

Scale:  
NO SCALE  
WARNING  
IF THIS BAR DOES NOT  
MATCH THE ORIGINAL  
DRAWING IS NOT TO SCALE

BEN LOMOND/ CAMP  
SHAWNEE WATER  
SYS. IMPROVEMENTS  
WEBER COUNTY  
LIBERTY, UTAH

Project for:  
THE CHURCH OF  
JESUS CHRIST  
OF LATTER-DAY SAINTS

Mark	Date	Description
0	11-06-12	ISSUED FOR BID

Project Number:  
510-4718 / 533-4012  
Plan Series:  
N/A  
Property Number:  
510-4718 / 533-4012

Sheet Title:  
TREATMENT  
BLDG  
GEN. ARCH.  
DETAILS

Designed: **M CHAMBERS**  
Drawn: **L PARRY**  
Checked: **D MIKLAS**

Sheet:  
**GA-2**  
MWH JOB NO 10500952



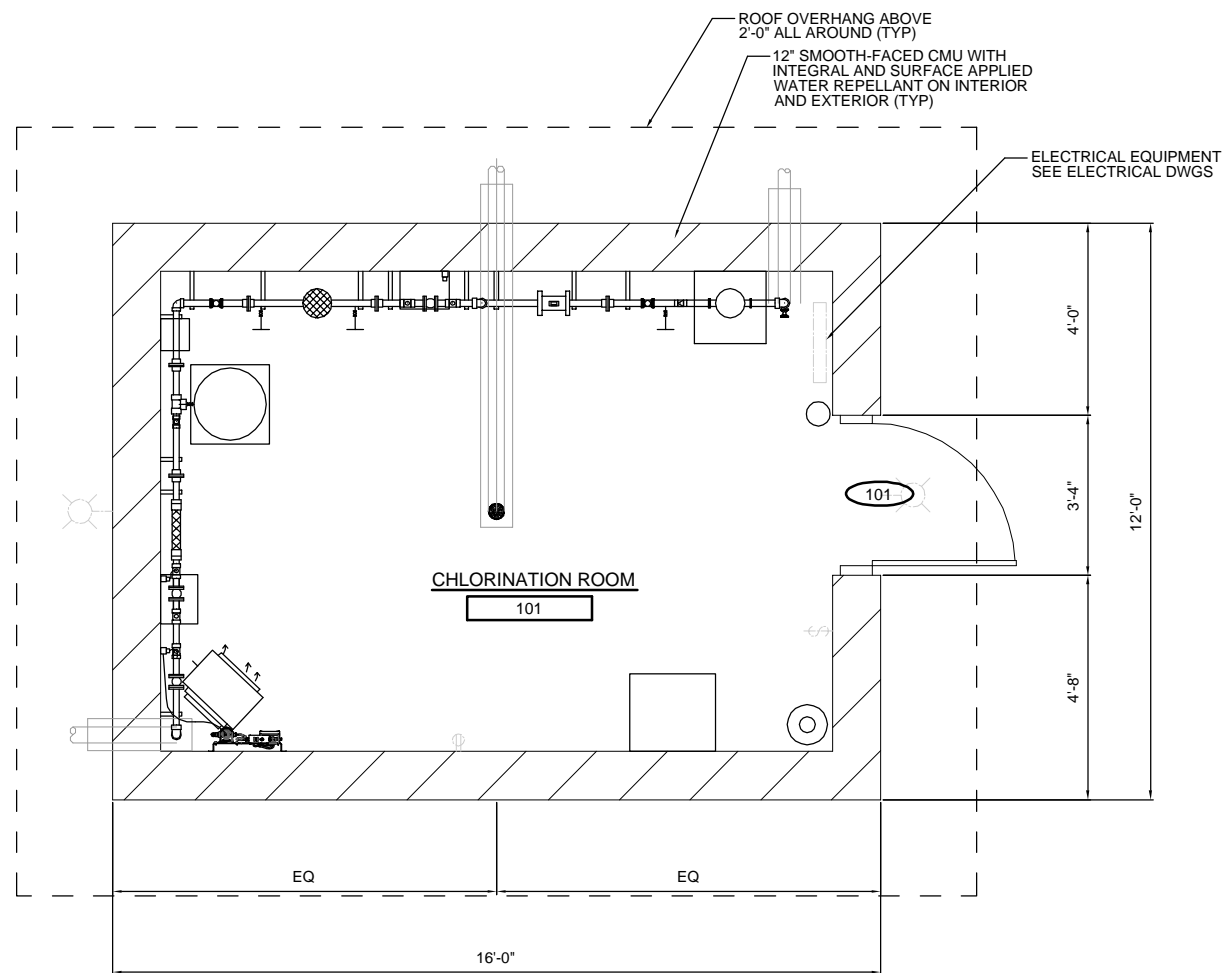

FLOOR PLAN

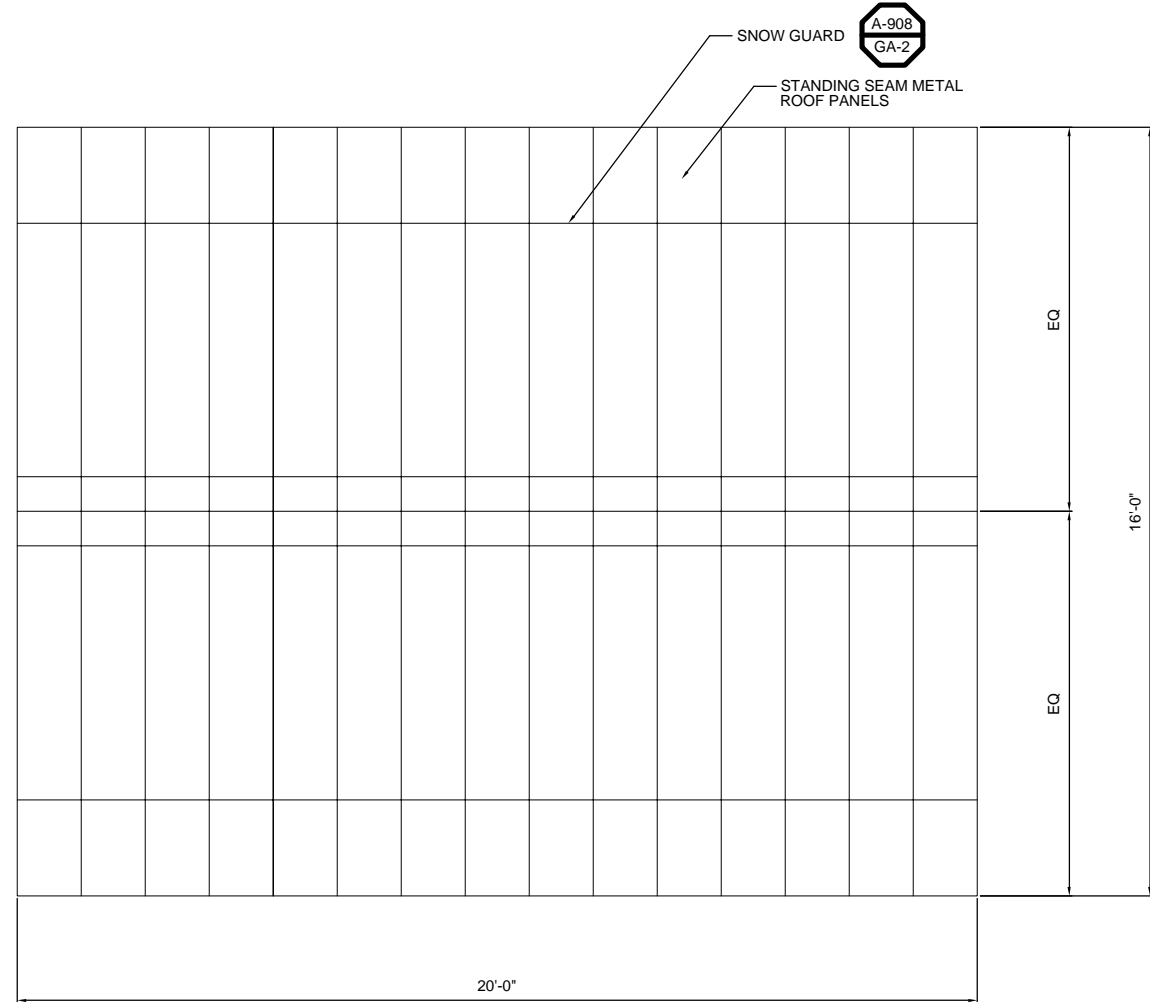

ROOF PLAN



11-08-12

Architect / Engineer:  
**MWH**

Scale: 1/2" = 1'-0"  
 WARNING: IF THIS BAR DOES NOT FIT THE PRINTING PLATE, THE DRAWING IS NOT TO SCALE.

**BEN LOMOND/ CAMP SHAWNEE WATER SYS. IMPROVEMENTS**  
 WEBER COUNTY LIBERTY, UTAH

Project for:  
**THE CHURCH OF JESUS CHRIST OF LATTER-DAY SAINTS**

Mark	Date	Issued For Bid	Description
0	11-08-12		

Project Number: 510-4718 / 533-4012  
 Plan Series: N/A  
 Property Number: 510-4718 / 533-4012

Sheet Title:  
**TREATMENT BLDG ARCHITECTURAL FLOOR PLAN & ROOF PLAN**

Designed: **M CHAMBERS**  
 Drawn: **L PARRY**  
 Checked: **D MIKLAS**

Sheet:  
**A-1**  
 MWH JOB NO 10500952

Mark	Date	Description
0	11-08-12	ISSUED FOR BID

Project Number:  
 510-4718 / 533-4012  
 Plan Series:  
 N/A  
 Property Number:  
 510-4718 / 533-4012

Sheet Title:  
**TREATMENT  
 BLDG  
 ARCHITECTURAL  
 EXTERIOR  
 ELEVATIONS**  
 Designed: **M CHAMBERS**  
 Drawn: **L PARRY**  
 Checked: **D MIKLAS**

Sheet:  
**A-2**  
 MWH JOB NO 10500952

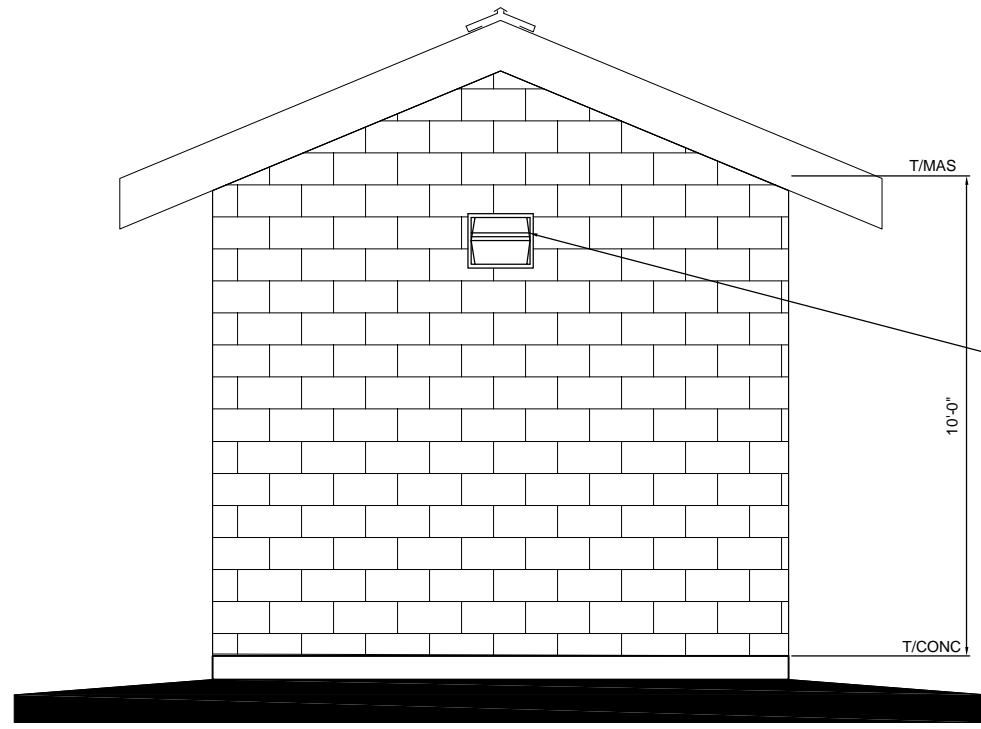

NORTH ELEVATION

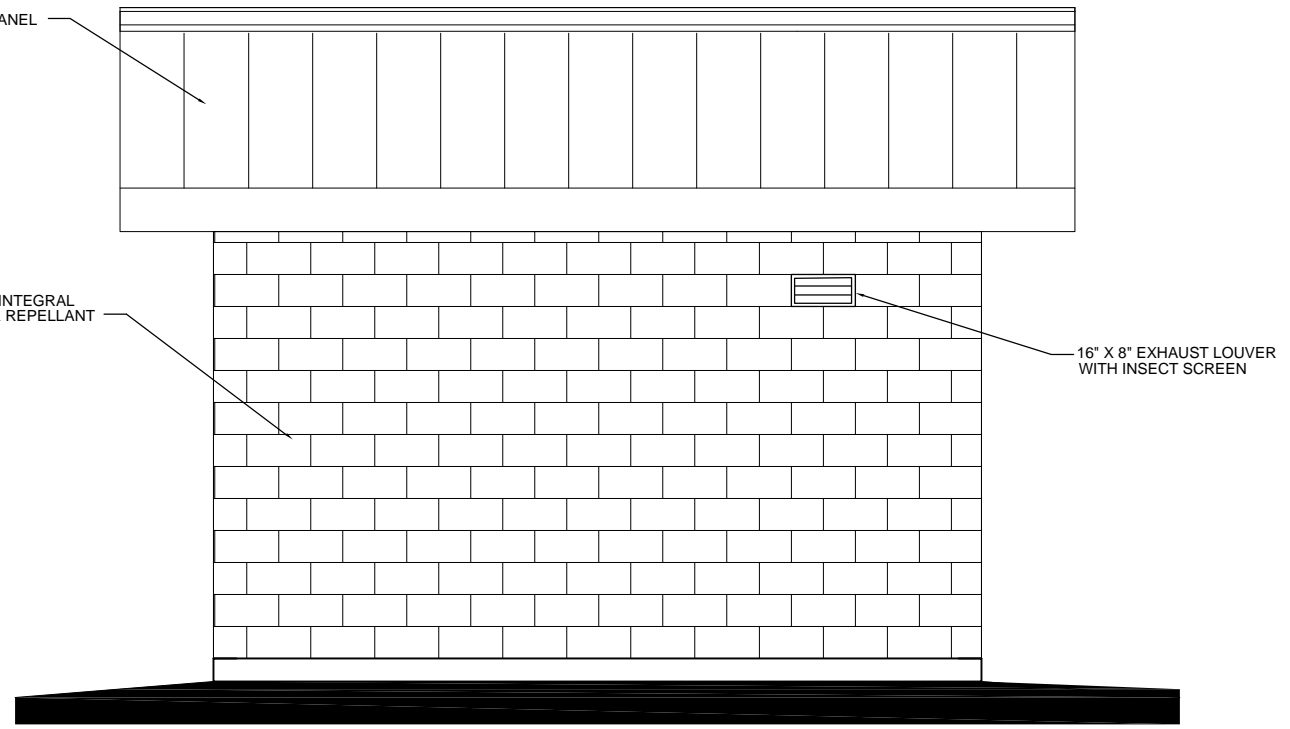

EAST ELEVATION

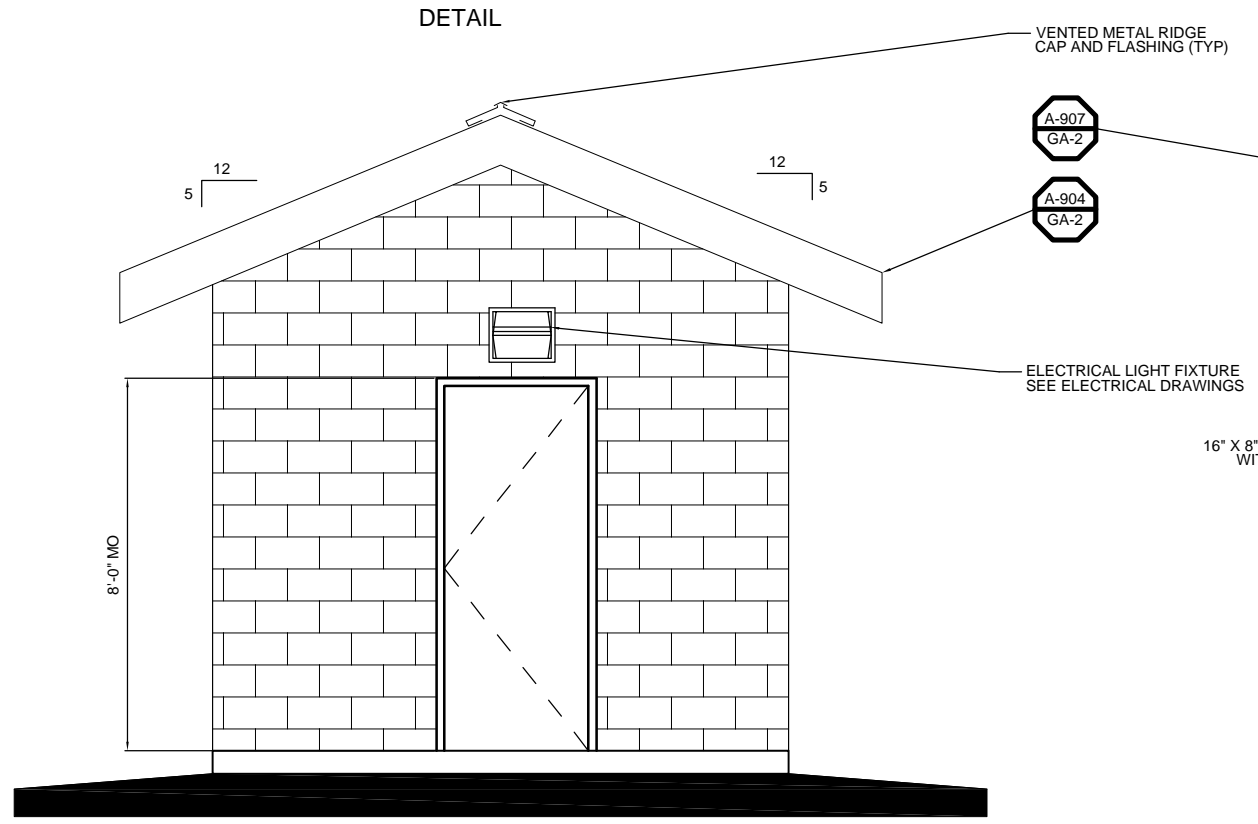

SOUTH ELEVATION

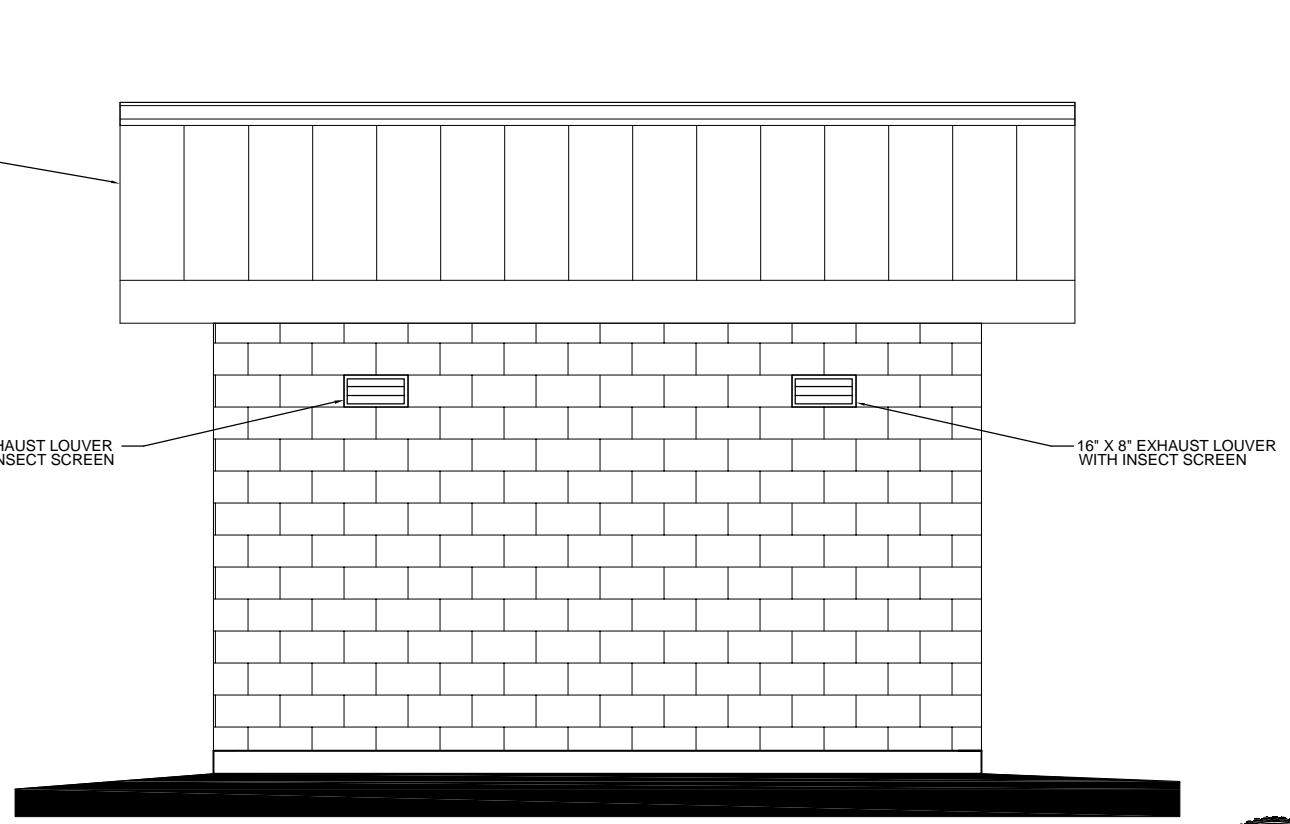

WEST ELEVATION





**GENERAL NOTES**

**GENERAL**

THESE NOTES ARE GENERAL AND APPLY TO THE ENTIRE PROJECT EXCEPT WHERE SPECIFICALLY INDICATED OTHERWISE.

STRUCTURAL DIMENSIONS CONTROLLED BY OR RELATED TO MECHANICAL OR ELECTRICAL EQUIPMENT SHALL BE COORDINATED BY THE CONTRACTOR PRIOR TO CONSTRUCTION. BOLT SIZES, TYPES, AND PATTERNS SHALL BE VERIFIED WITH THE MANUFACTURER. ALL BOLT PATTERNS SHALL BE TEMPLATED TO INSURE ACCURACY OF PLACEMENT.

MECHANICAL AND ELECTRICAL EQUIPMENT SUPPORTS, ANCHORAGES, OPENINGS, RECESSES AND REVEALS NOT SHOWN ON THE STRUCTURAL DRAWINGS BUT REQUIRED BY OTHER CONTRACT DRAWINGS, SHALL BE PROVIDED FOR PRIOR TO PLACING CONCRETE.

STRUCTURAL DRAWINGS SHALL BE USED IN COORDINATION WITH MECHANICAL, ELECTRICAL, ARCHITECTURAL, CIVIL DRAWINGS AND SHOP DRAWINGS PROVIDED BY MANUFACTURERS OF EQUIPMENT.

STRUCTURES HAVE BEEN DESIGNED FOR OPERATIONAL, HYDROSTATIC, AND BACKFILL LOADS ON THE COMPLETED STRUCTURES. THE STRUCTURES HAVE NOT BEEN DESIGNED TO RESIST THESE LOADS WHILE ONLY PARTIALLY CONSTRUCTED. DURING CONSTRUCTION, THE STRUCTURES SHALL BE PROTECTED FROM ALL CONSTRUCTION LOADS BY BRACING AND BALANCING UNTIL ALL STRUCTURAL ELEMENTS ARE IN PLACE, AND ALL CONCRETE HAS REACHED THE SPECIFIED 28 DAY COMPRESSIVE STRENGTH. OVERLOADING OF ANY STRUCTURAL ELEMENT IS PROHIBITED.

UNLESS OTHERWISE SHOWN, ON ALL STRUCTURAL DRAWINGS THE FINISHED GRADE AROUND STRUCTURES IS SHOWN THIS INDICATING EITHER GROUND SURFACE, TOP OF CONCRETE SLAB, OR AC PAVEMENT. FOR DETAILS OF FINISH SURFACES SEE CIVIL AND ARCHITECTURAL DRAWINGS.

**STRUCTURAL STEEL**

STEEL CONSTRUCTION SHALL CONFORM TO THE SPECIFICATIONS AND STANDARDS AS CONTAINED IN THE LATEST EDITION OF THE LRFD MANUAL OF STEEL CONSTRUCTION.

SHAPES, BARS, PLATES AND SHEETS SHALL BE OF STEEL MEETING ASTM A-36 SPECIFICATIONS.

STEEL JOISTS, BEAMS, AND GIRDERS SHALL NOT BE RELOCATED WITHOUT APPROVAL BY THE ENGINEER.

ALL WELDING SHALL BE BY THE SHIELDED ARC METHOD AND SHALL CONFORM TO AWS CODE FOR ARC AND GAS WELDING IN BUILDING CONSTRUCTION. QUALIFICATIONS OF WELDERS SHALL BE IN ACCORDANCE WITH THE SPECIFICATIONS FOR STANDARD QUALIFICATION PROCEDURE OF THE AWS.

**CONCRETE (EXCEPT PRECAST CONCRETE)**

UNLESS OTHERWISE NOTED OR SPECIFIED, ALL STRUCTURAL CONCRETE SHALL DEVELOP A MINIMUM COMPRESSIVE STRENGTH OF 4000 PSI IN 28 DAYS.

REINFORCEMENT STEEL SHALL BE DEFORMED BARS CONFORMING IN QUALITY TO THE REQUIREMENTS OF ASTM A-615, "SPECIFICATIONS FOR DEFORMED BILLET-STEEL BARS FOR CONCRETE REINFORCEMENT", GRADE 60

COLUMN SPIRALS SHALL CONFORM TO ASTM A-615, "DEFORMED AND PLAIN BILLET-STEEL BARS FOR CONCRETE REINFORCEMENT, GRADE 60 OR ASTM A-82 "STEEL WIRE, PLAIN, FOR CONCRETE REINFORCEMENT".

ALL DETAILING, FABRICATION AND PLACING OF REINFORCING BARS, UNLESS OTHERWISE INDICATED, SHALL BE IN ACCORDANCE WITH ACI-315, "MANUAL OF STANDARD PRACTICE FOR DETAILING REINFORCED CONCRETE STRUCTURES", LATEST EDITION.

TOLERANCES IN PLACING REINFORCEMENT SHALL BE:  
3/8 INCH FOR MEMBERS WITH D <= 8 INCHES  
1/2 INCH FOR MEMBERS WITH D > 8 INCHES

ALL CONSTRUCTION JOINTS, SHALL BE ROUGH AND THOROUGHLY CLEANED FOR BOND.

LOCATION OF ALL CONSTRUCTION JOINTS SHALL BE AS SHOWN ON THE DRAWINGS OR APPROVED BY THE ENGINEER. ALL CONSTRUCTION JOINTS LOCATED ON THE DRAWINGS OR REQUIRED FOR CONSTRUCTION, BUT NOT SHOWN ON THE DRAWINGS, SHALL HAVE A 6" FLATSTRIP WATERSTOP, IF IN CONTACT WITH WATER. IN ADDITION, JOINTS IN ALL SLABS COVERED WITH WATER, SHALL HAVE BOTH A 6" FLATSTRIP WATERSTOP AND A SEALANT GROOVE.

DOWELS, PIPE, WATERSTOPS AND OTHER INSTALLED MATERIALS AND ACCESSORIES SHALL BE HELD SECURELY IN POSITION WHILE CONCRETE IS BEING PLACED.

UNLESS OTHERWISE INDICATED, ASIDE FROM NORMAL ACCESSORIES USED TO HOLD REINFORCING BARS FIRMLY IN POSITION, THE FOLLOWING SHALL BE ADDED:

- A) IN SLABS #5 RISER BARS AT 36 INCHES OC MAXIMUM TO SUPPORT TOP REINFORCING BARS.
- B) IN WALLS WITH 2 CURTAINS #3 U OR Z SHAPE SPACERS AT 6 FEET OC EACH WAY.

VERTICAL REINFORCEMENT FOR CONCRETE OR MASONRY SHALL BE SPLICED WITH DOWEL BARS OF THE SAME SIZE AND SPACING FROM THE FOUNDATION USING A STANDARD SPLICE LENGTH UNLESS INDICATED OTHERWISE.

SEALANT SHALL BE PLACED AT THE TOP OF ALL JOINTS RECEIVING EXPANSION JOINT FILLER. SEALANT DEPTH SHALL BE THE JOINT FILL THICKNESS OR 1/2", WHICHEVER IS LESS.

ALL GROUT SHALL BE NON-SHRINK GROUT, UNLESS INDICATED OTHERWISE.

UNLESS OTHERWISE SHOWN CONCRETE WALLS AND SLABS SHALL BE REINFORCED AS FOLLOWS: #4@12" EW, CENTER OF 6" SECTIONS; #5@12" EW, CENTER OF 8" SECTIONS; #4 @ 12" EW EF OF 10" SECTIONS; #5@12" EW EF OF 12" AND THICKER SECTIONS.

METAL CLIPS OR SUPPORTS SHALL NOT BE PLACED IN CONTACT WITH THE FORMS OR THE SUBGRADE. CONCRETE BLOCKS (OR DOBIES) SUPPORTING BARS ON SUBGRADE SHALL BE IN SUFFICIENT NUMBERS TO SUPPORT THE BARS WITHOUT SETTLEMENT, BUT IN NO CASE SHALL SUCH SUPPORT BE CONTINUOUS.

DOWELS SHALL BE WIRED OR OTHERWISE HELD IN POSITION. THEY SHALL NOT BE SHOVED INTO FRESHLY PLACED CONCRETE.

UNLESS OTHERWISE INDICATED ON THE DRAWINGS, LAPS OF REINFORCEMENT SHALL BE AS SHOWN ON DETAIL S-143.

LOCATE TWO 3/4 INCH GALVANIZED RICHMOND ROCKET INSERTS, HOHMANN & BARNARD OR EQUAL, STRADDLING CENTERLINE OF EQUIPMENT OVER ALL PUMPS, METERS OR OTHER MECHANICAL UNITS OF MORE THAN 100 LBS, FOR INSERTING LIFTING EYES IF NOT OTHERWISE INDICATED.

REINFORCING BARS AND ACCESSORIES SHALL NOT BE IN CONTACT WITH ANY PIPE, PIPE FLANGE OR METAL PARTS EMBEDDED IN CONCRETE. A MINIMUM OF 2 INCHES CLEARANCE SHALL BE PROVIDED AT ALL TIMES.

ALL ITEMS EMBEDDED IN CONCRETE SHALL BE SPACED ON CENTER AT LEAST 4 TIMES THEIR OUTSIDE DIMENSION. THE OUTSIDE DIMENSION SHALL NOT EXCEED ONE THIRD OF THE MEMBER THICKNESS

ELECTRICAL CONDUIT EMBEDDED IN CONCRETE SHALL NOT BE SPACED CLOSER THAN 3 OUTSIDE DIAMETERS ON CENTER.

UNLESS OTHERWISE SHOWN ON THE DRAWINGS CONCRETE COVER FOR REINFORCING BARS SHALL BE AS FOLLOWS:

FOR CONCRETE PLACED AGAINST EARTH SEE CONSTRUCTION JOINT DETAILS FOR THIN SLABS-ON-GRADE. BOTTOM COVER MAY BE LESS THAN 3" IF SO INDICATED \_\_\_\_\_ 3"

FOR SURFACES IN CONTACT WITH WATER OR WEATHER AND FORMED SURFACES IN CONTACT WITH EARTH \_\_\_\_\_ 2"

FOR CONCRETE NOT EXPOSED TO WEATHER, OR IN CONTACT WITH WATER OR EARTH \_\_\_\_\_ 1 1/2"

UNLESS OTHERWISE NOTED, WALLS AND SLABS SHOWN WITH A SINGLE LAYER OF REINFORCEMENT SHALL HAVE THAT REINFORCEMENT CENTERED

SLABS WITH SLOPING SURFACES SHALL HAVE THE INDICATED SLAB THICKNESS MAINTAINED AS THE MINIMUM. SLAB BOTTOMS MAY EITHER SLOPE WITH THE TOP SURFACE OR BE LEVEL. REINFORCING IN SLABS WITH SLOPING SURFACES SHALL BE PLACED AT THE REQUIRED CLEARANCE FROM THE SLAB SURFACES.

**TESTING HYDRAULIC STRUCTURES**

WHEN FILLING THE STRUCTURES WITH WATER FOR THE TEST REQUIRED IN THE SPECIFICATIONS, ALL VARIOUS BASINS LOCATED IN THE SAME STRUCTURE SHALL BE FILLED SIMULTANEOUSLY AT THE SAME RATE IN ORDER TO KEEP THE SAME LEVEL IN EACH BASIN.

**STRUCTURAL STANDARD DETAILS**

DETAILS ON GS SHEETS ARE PART OF MWH'S STRUCTURAL STANDARD DETAILS.

THESE DETAILS ARE TO BE USED WHEN REFERRED TO OR WHEN NO OTHER MORE RESTRICTIVE OR DIFFERENT DETAILS ARE INDICATED ON THE DRAWINGS.

DETAILS NOT PERTAINING TO THE PROJECT ARE MARKED THUS

— ROOF OVERHANG ABOVE

**STRUCTURAL STANDARD DETAIL CALLOUT**

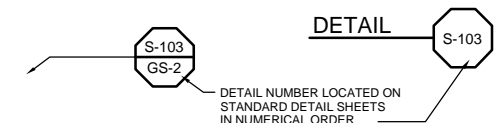

**SECTION CALLOUT**

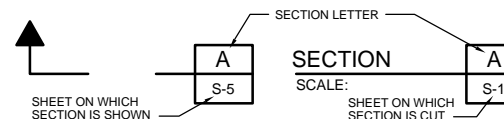

**DETAIL CALLOUT**

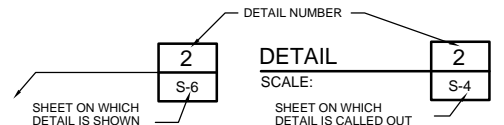

REV 060208

**STRUCTURAL DESIGN LOADS AND INFORMATION PER 2009 IBC**

FLOOR LIVE LOADS:  
CHLORINATION BUILDING = 100 psf

GROUND SNOW LOAD: 87 psf

WIND LOAD:  
BASIC WIND SPEED V = 90 MPH  
WIND IMPORTANCE FACTOR Iw = 1.15  
WIND EXPOSURE = C

SEISMIC LOAD:  
OCCUPANCY CATEGORY = III  
SEISMIC DESIGN CATEGORY = D  
SDS = .36  
SD1 = .13  
SEISMIC IMPORTANCE FACTOR, IE = 1.50  
SOIL = NORMAL TRIANGLE = 13 pcf (INCREASE)  
SOIL TYPE B  
ANALYSIS PROCEDURE  
EQUIVALENT LATERAL FORCE PROCEDURE  
EQUIVALENT STATIC LOADS DUE TO HYDRODYNAMIC  
LOADING CALCULATED IN ACCORDANCE WITH ACI 350.3-01)

SOIL LOAD:  
ACTIVE = 35 pcf  
AT-REST = 55 pcf  
PASSIVE = 300 pcf  
FROST DEPTH = 40 INCHES

**MASONRY**

CONCRETE BLOCK MASONRY SHALL BE NORMAL WEIGHT, HOLLOW UNITS CONFORMING TO ASTM C 90. SIZE OF UNITS, COLOR AND TEXTURE SHALL BE PER THE SPECIFICATIONS.

GROUT ALL CELLS (CONTAINING REINFORCING) OF CONCRETE BLOCK MASONRY UNLESS OTHERWISE NOTED ON DRAWINGS.

UNLESS OTHERWISE INDICATED, LAPS OF REINFORCEMENT IN CMU SHALL BE AS SHOWN ON DETAIL S-415.

MORTAR SHALL BE IN ACCORDANCE WITH ASTM C 270, TYPE [S], AND SHALL HAVE A MINIMUM COMPRESSIVE STRENGTH AT 28 DAYS OF 1800 PSI.

GROUT SHALL BE IN ACCORDANCE WITH ASTM C 476, AND SHALL HAVE A MINIMUM COMPRESSIVE STRENGTH OF 2000 PSI.

SPECIAL INSPECTION SHALL BE PROVIDED PER THE SPECIFICATIONS FOR ALL MASONRY WORK

THE COMBINED MASONRY ASSEMBLY COMPRESSIVE STRENGTH AT 28 DAYS SHALL BE A MINIMUM OF 1500 PSI.

REINFORCEMENT SHALL BE TIED OR OTHERWISE SECURED IN POSITION PRIOR TO GROUTING.

ALL HORIZONTAL AND VERTICAL REINFORCEMENT SHALL BE CONTINUOUS OVER THE FULL EXTENT OF THE WALL WITH STANDARD SPLICES LOCATED AS NEEDED. WHERE IT IS NECESSARY TO INTERRUPT AN INDIVIDUAL BAR, AN EQUAL SIZED BAR SHALL BE LOCATED AS CLOSE AS POSSIBLE AND SHALL EXTEND A MINIMUM OF ONE SPLICE LENGTH BEYOND EACH SIDE OF THE INTERRUPTION.

**WOOD FRAMING**

NAILING AND FASTENERS SHALL BE PER IBC TABLE 2304.9.1 UNLESS INDICATED OTHERWISE

PLYWOOD FOR ROOFS SHALL BE 3/4" CD-X STRUCTURAL 1, BLOCKED ON ALL SIDES, NAIL W/ 10d NAILS, 6" OC @ EDGES, 6" OC @ BOUNDARY, 6" OC FIELD.

ALL EDGES OF PLYWOOD SHALL BE BLOCKED

Architect / Engineer:



Scale:  
NO SCALE  
WARNING  
0 1/2 1  
IF THIS BAR DOES NOT FIT THE DRAWING IS NOT TO SCALE

BEN LOMOND/ CAMP  
SHAWNEE WATER  
SYS. IMPROVEMENTS  
WEBER COUNTY  
LIBERTY, UTAH

Project for:  
THE CHURCH OF  
JESUS CHRIST  
OF LATTER-DAY SAINTS

Mark	Date	Issued For	Description
0	11-06-12	ISSUED FOR BID	

Project Number:  
510-4718 / 533-4012  
Plan Series:  
N/A  
Property Number:  
510-4718 / 533-4012

Sheet Title:  
GENERAL  
STRUCTURAL  
NOTES

Designed: G CLARK  
Drawn: L PARRY  
Checked: M CHAMBERS

Sheet:  
GS-1  
MWH JOB NO 10500952

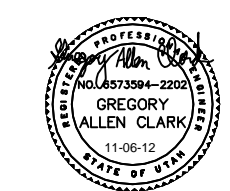

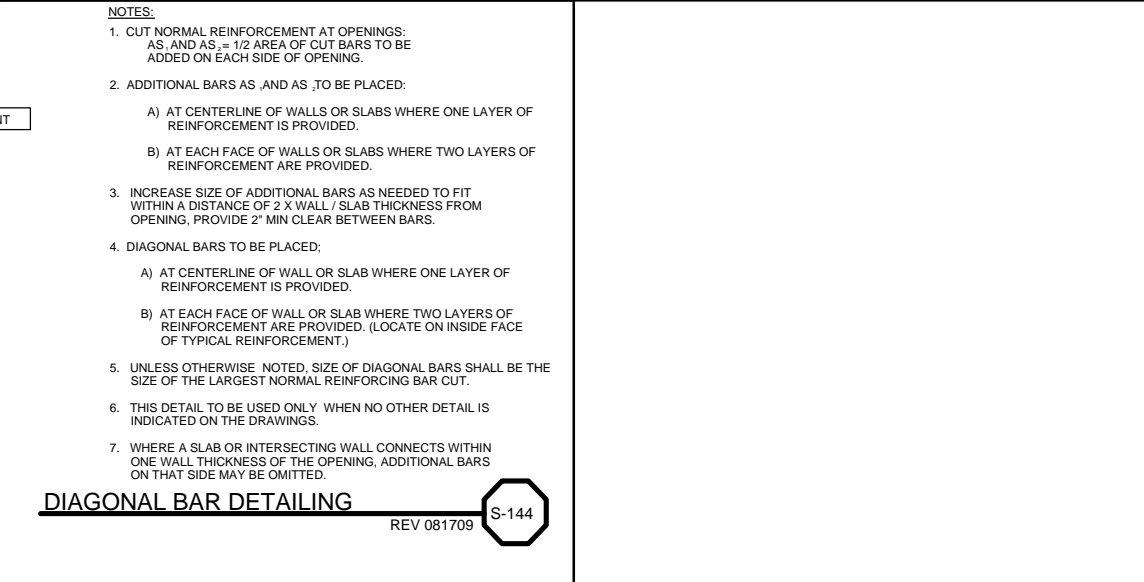
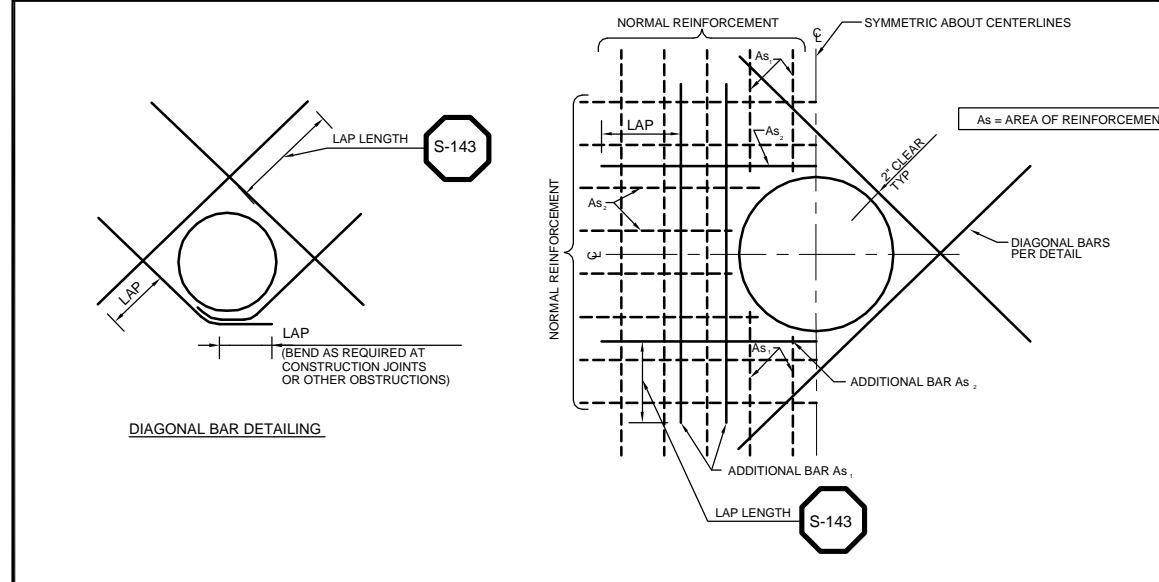
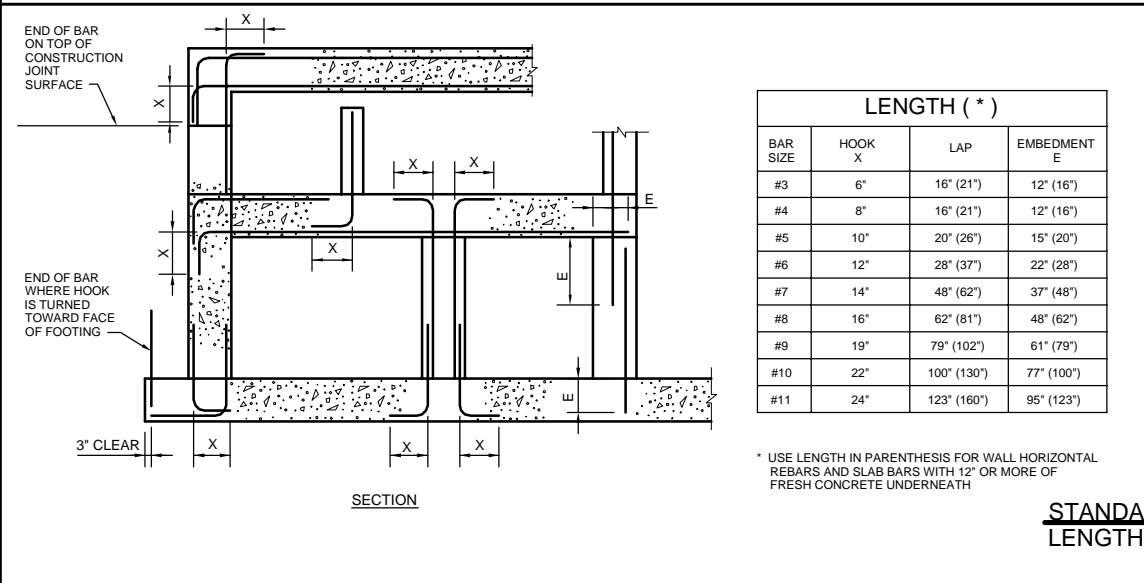
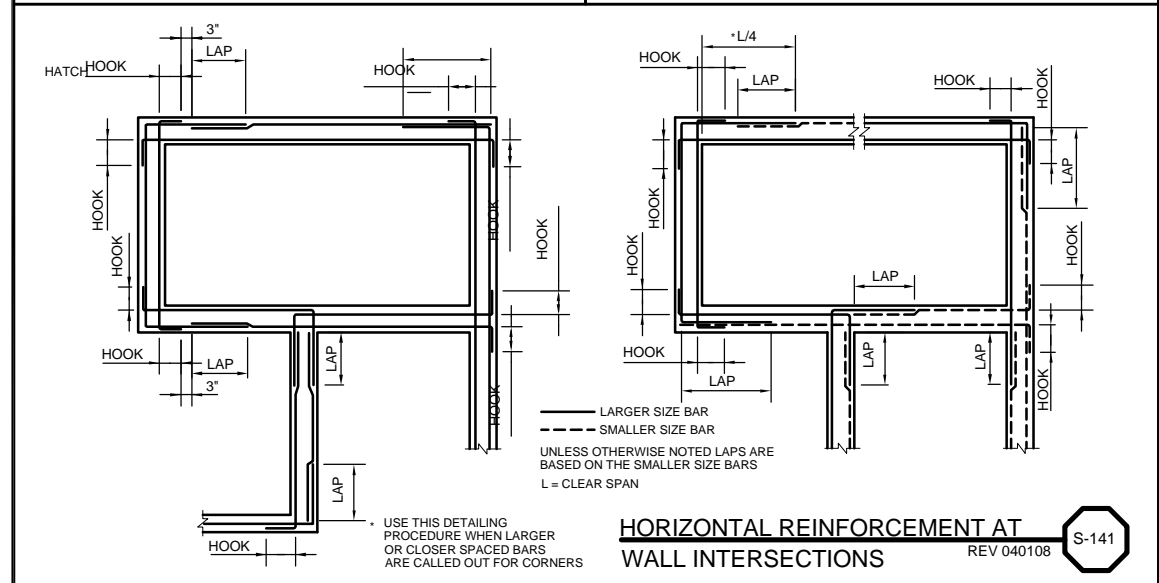
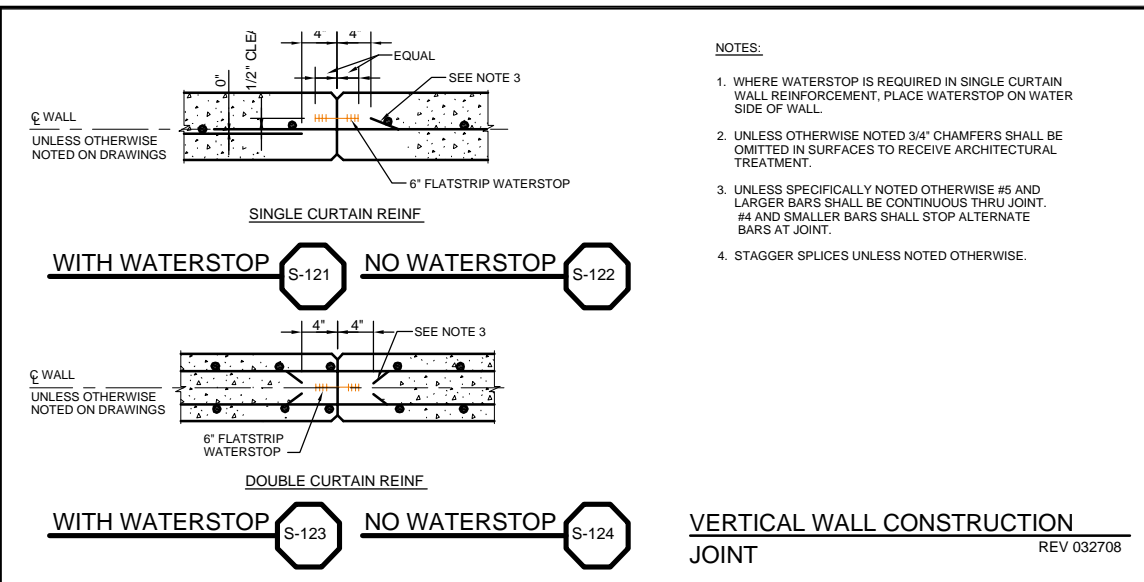
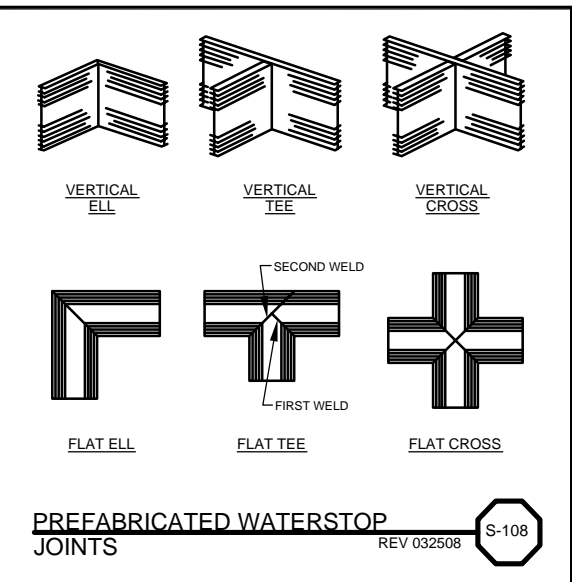
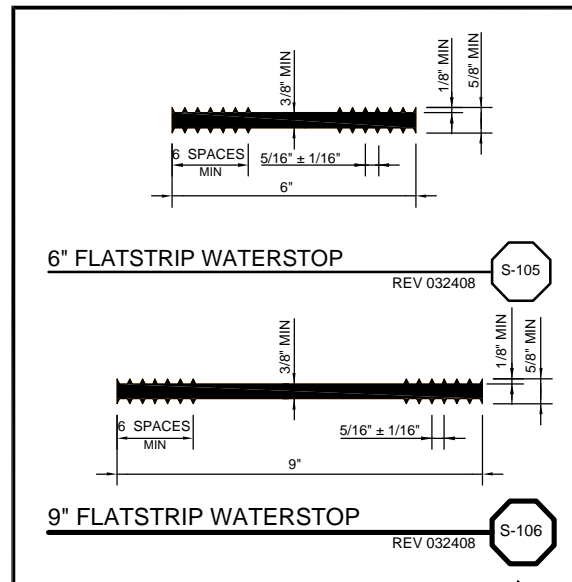

Architect / Engineer:

**MWH**

Scale: NO SCALE

WARNING: IF THIS BAR DOES NOT FIT, THIS DRAWING IS NOT TO SCALE

**BEN LOMOND/ CAMP SHAWNEE WATER SYS. IMPROVEMENTS**

WEBER COUNTY LIBERTY, UTAH

Project for:

**THE CHURCH OF JESUS CHRIST OF LATTER-DAY SAINTS**

Project Number: 510-4718 / 533-4012

Plan Series: N/A

Property Number: 510-4718 / 533-4012

Mark: Date: Issued For Bid Description

Sheet Title: **GENERAL STRUCTURAL DETAILS I**

Designed: G CLARK

Drawn: L PARRY

Checked: M CHAMBERS

Sheet: **GS-2**

MWH JOB NO 10500952

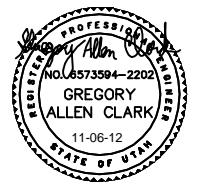

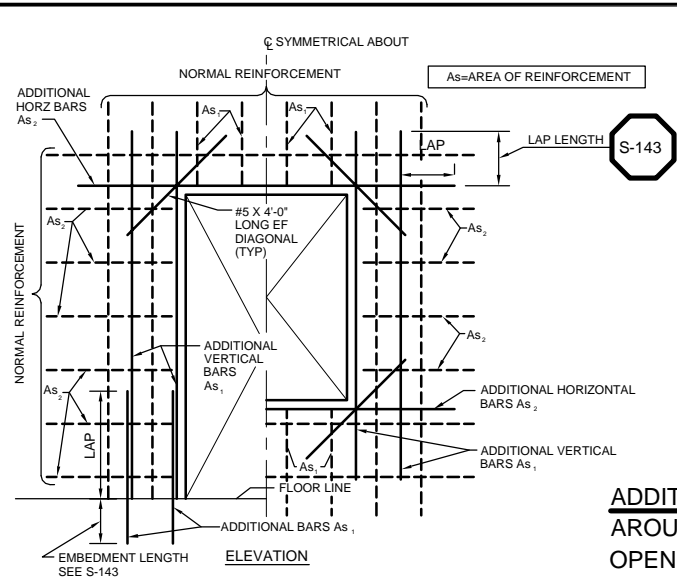

- CUT NORMAL REINFORCEMENT AT OPENING:  $A_{s1}$  AND  $A_{s2} = 1/2$  AREA OF CUT BARS TO BE ADDED ON EACH SIDE OF OPENING.
- ADDITIONAL BARS  $A_{s1}$  AND  $A_{s2}$  TO BE PLACED:
  - AT CENTERLINE OF WALLS OR SLABS WHERE ONE LAYER OF REINFORCEMENT IS PROVIDED.
  - AT EACH FACE OF WALLS OR SLABS WHERE TWO LAYERS OF REINFORCEMENT ARE PROVIDED.
- INCREASE SIZE OF ADDITIONAL BARS AS NEEDED TO FIT WITHIN A DISTANCE OF 2 X WALL / SLAB THICKNESS FROM OPENING. PROVIDE 2" MIN CLEAR BETWEEN BARS.
- THIS DETAIL TO BE USED ONLY WHEN NO OTHER DETAIL IS INDICATED ON THE DRAWINGS.
- WHERE A SLAB OR INTERSECTING WALL CONNECTS WITHIN ONE WALL THICKNESS OF THE OPENINGS, ADDITIONAL BARS ON THAT SIDE MAY BE OMITTED.
- THIS DETAIL APPLIES TO BELOW GRADE OPENINGS AND WHEN SPECIFICALLY REFERENCED. REFER TO DETAIL S-147 FOR ABOVE GRADE OPENINGS.

**ADDITIONAL REINFORCEMENT AROUND RECTANGULAR OPENING** REV 040308 **S-148**

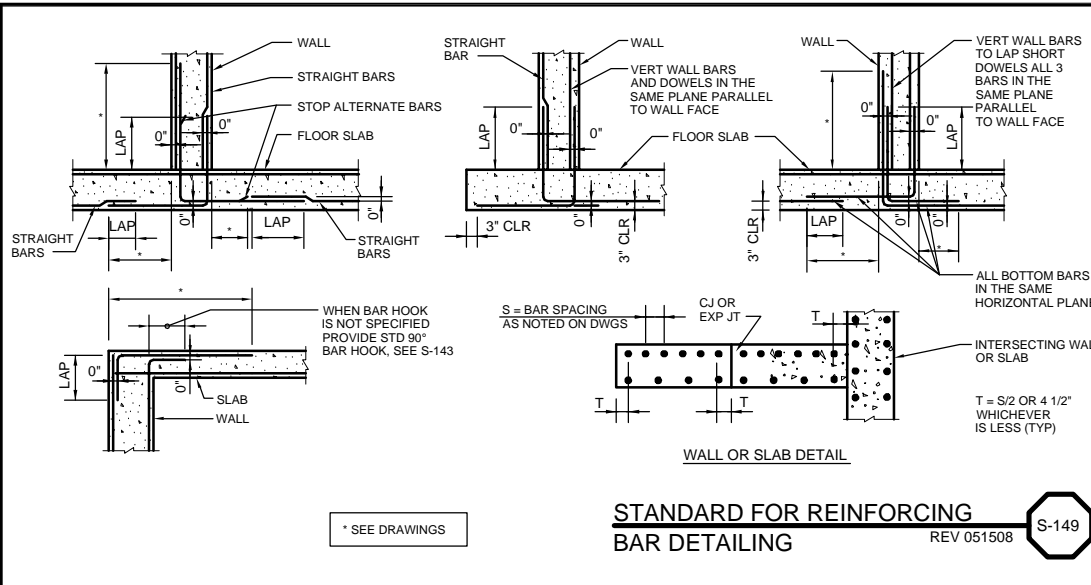

**STANDARD FOR REINFORCING BAR DETAILING** REV 051508 **S-149**

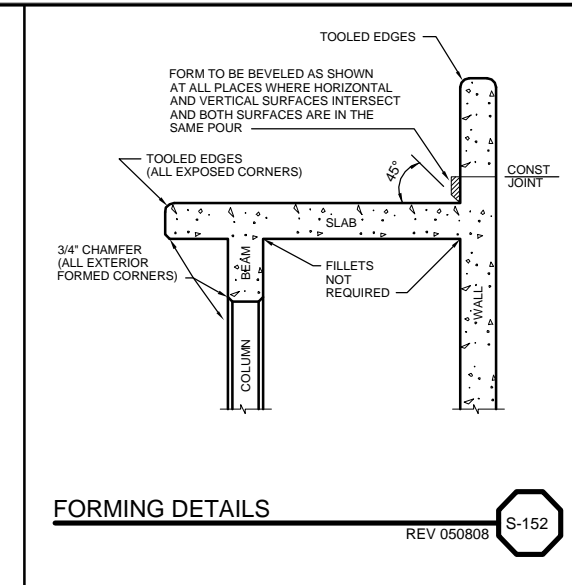

**FORMING DETAILS** REV 050808 **S-152**

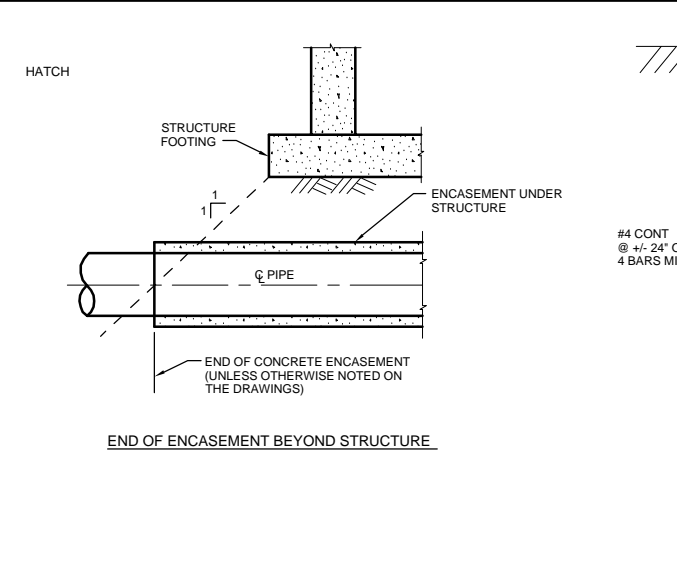

**NOTES:**

- WHERE ENCASEMENT PASSES UNDER SPREAD FOOTING OR MAT FOUNDATION, USE H=20" UNO
- ALL ENCASEMENTS UNDER STRUCTURES SHALL BE SEPARATED FROM THE STRUCTURE FOUNDATIONS BY BACKFILL OR 2 LAYERS OF 40# FELT UNO
- WHEN ENCASEMENTS TERMINATE @ STRUCTURE, ENCASEMENT REINFORCING SHALL BE DOWELED INTO THE STRUCTURE
- CONTINUE ENCASEMENT ALONG VERTICAL RUNS OF PIPE. UNO FOR T = 12" TO 16" ENCASEMENTS, PROVIDE 2 MATS OF REIN ON ALL FOUR SIDES OF ENCASEMENT. EXTEND VERT REINF FULL DEPTH INTO HORIZ ENCASEMENT AND TERMINATE BARS WITH STD HOOKS

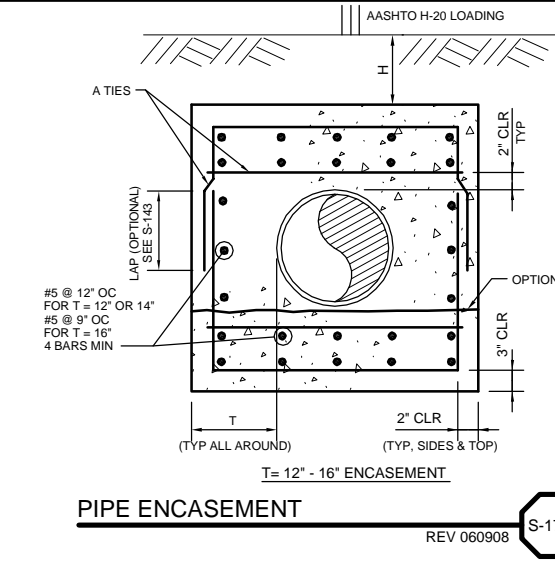

**PIPE ENCASEMENT** REV 060908 **S-171**

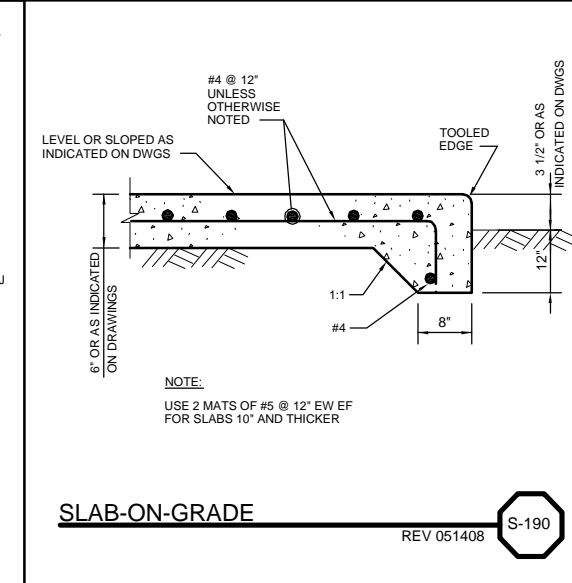

**SLAB-ON-GRADE** REV 051408 **S-190**

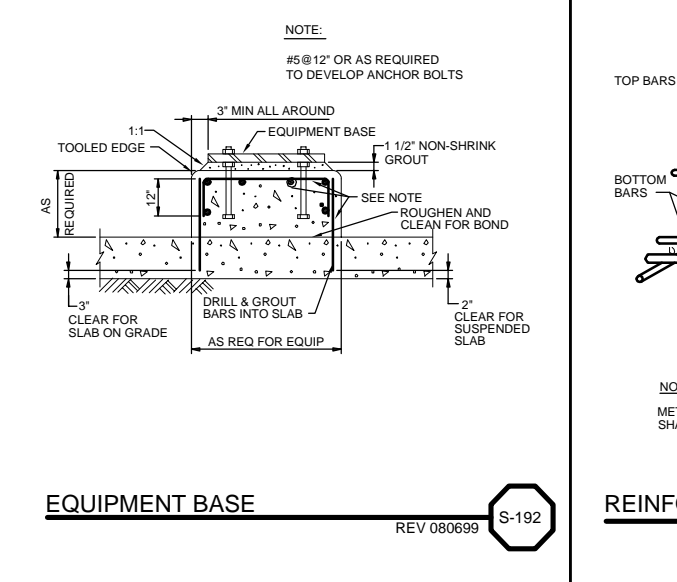

**EQUIPMENT BASE** REV 080699 **S-192**

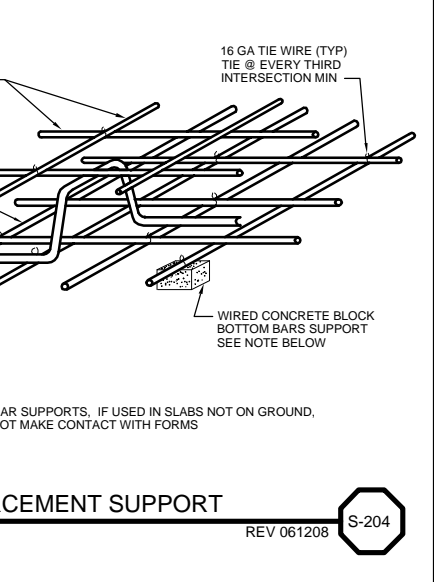

**REINFORCEMENT SUPPORT** REV 061208 **S-204**

Architect / Engineer:  
**MWH**  
 Scale: NO SCALE  
 WARNING: IF THIS BAR DOES NOT FIT, THIS DRAWING IS NOT TO SCALE

Project for:  
**BEN LOMOND/ CAMP SHAWNEE WATER SYS. IMPROVEMENTS**  
 WEBER COUNTY LIBERTY, UTAH

Project for:  
**THE CHURCH OF JESUS CHRIST OF LATTER-DAY SAINTS**

Mark	Date	Issued For	Description
0	11-06-12	ISSUED FOR BID	

Project Number: 510-4718 / 533-4012  
 Plan Series: N/A  
 Property Number: 510-4718 / 533-4012

Sheet Title:  
**GENERAL STRUCTURAL DETAILS II**

Designed: G CLARK  
 Drawn: L PARRY  
 Checked: M CHAMBERS

Sheet:  
**GS-3**  
 MWH JOB NO 10500952

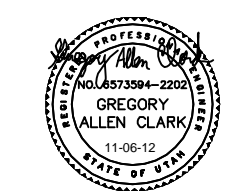

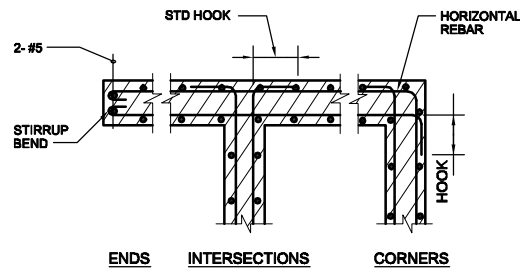

**NOTES:**

1. DEEP CUT BOND BEAM BLOCKS SHALL BE USED WHERE HORIZONTAL REINFORCING STEEL IS EMBEDDED, AND ABOVE ALL OPENINGS.
2. H-BLOCK BOND BEAMS MAY BE USED AT LOCATIONS OTHER THAN OPENINGS.
3. HOOKS SHALL BE TAKEN TO FAR FACE.

**12" BLOCK WALL SECTIONS**

REV 052308

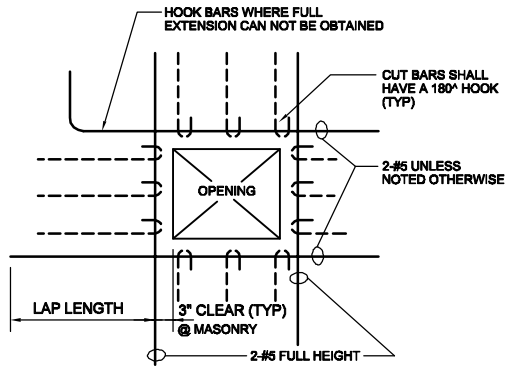

**NOTE:**

REINFORCING SHOWN IS IN ADDITION TO NORMAL REINFORCING AND SHALL BE PLACED WITH EACH LAYER OF BARS PROVIDED.

**REINFORCEMENT AT MASONRY WALL OPENINGS**

REV 052308



BAR SIZE	90° HOOK	ALLOWABLE HOOK EMBEDMENT LENGTH REDUCTION	8" CMU		12" CMU	
			LAP & EMBEDMENT LENGTHS (CENTERED)	LAP & EMBEDMENT LENGTHS (CENTERED)	LAP & EMBEDMENT LENGTHS (EF) (NOTE 5)	LAP & EMBEDMENT LENGTHS (EF) (NOTE 5)
#3	6"	4"	27"	27"	27"	27"
#4	8"	6"	36"	36"	36"	36"
#5	10"	8"	45"	45"	45"	45"
#6	12"	9"	54"	54"	74"	74"
#7	14"	11"	73"	63"	NR	NR
#8	16"	13"	NR	72"	NR	NR

**NOTES:**

1. THE TABLES SHOWN ARE FOR IBC 2006 AND ACI 530-05 WITH  $f_m=1500$  PSI AND  $f_y=60,000$  PSI.
2. USE HOOK, EMBEDMENT AND LAP SPLICE LENGTHS AS DETERMINED FROM THESE TABLES UNLESS INDICATED OTHERWISE.
3. WHEN BARS OF DIFFERENT SIZES ARE LAP SPICED, LAP LENGTH SHALL BE THE LARGER OF THE EMBEDMENT LENGTH OF THE LARGER BAR, OR THE LAP LENGTH OF THE SMALLER BAR.
4. NR DENOTES "NOT RECOMMENDED", BECAUSE LAP LENGTHS ARE IMPRACTICAL.
5. HOOK EMBEDMENT LENGTH EQUALS EMBEDMENT LENGTH MINUS ALLOWABLE HOOK EMBEDMENT LENGTH REDUCTION.
6. MECHANICAL COUPLERS MAY BE SUBSTITUTED FOR LAP SPLICES FOR ANY BAR SIZE. SUBMIT TO ENGINEER FOR APPROVAL.

**LAPS, HOOKS AND EMBEDMENTS**

FOR 8", 12" CMU

REV 051408

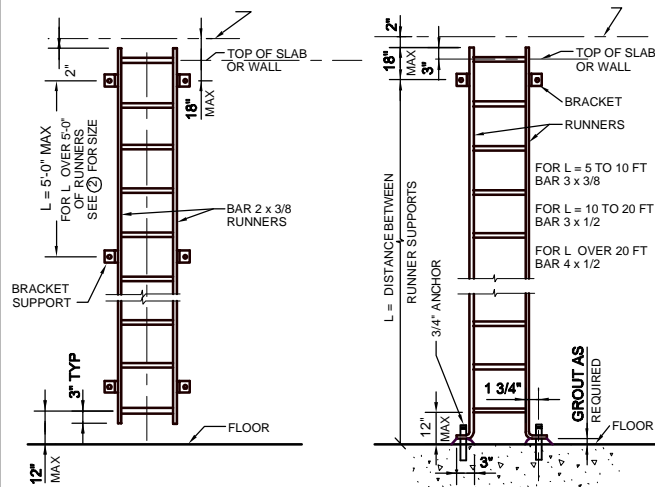

① STANDARD LADDER WITH RUNNER SUPPORTS AT 5'-0" OC MAX

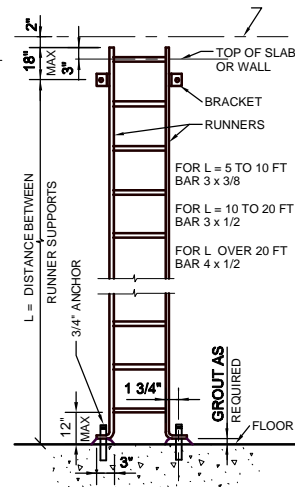

② LADDER WITH RUNNER SUPPORTS OVER 5'-0" OC

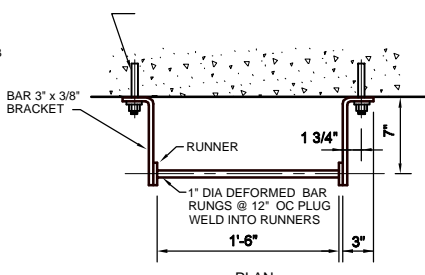

**NOTES:**

1. LADDERS SHALL BE TYPE 316 STN STL UNLESS INDICATED OTHERWISE.
2. ANCHORS & FASTENERS SHALL BE STAINLESS STEEL, EXCEPT FASTENERS FOR GALVANIZED STEEL LADDERS SHALL BE GALVANIZED STEEL.
3. PROVIDE ANCHOR BOLT INSERTS FOR PRESTRESSED TANK WALLS.
4. LADDERS SHALL BE OSHA AND ANSI APPROVED.
5. FRP LADDER MEMBERS SHALL BE SIZED BY THE MANUFACTURER PER THE SPECIFICATIONS.

**FIXED LADDER**

REV 060308

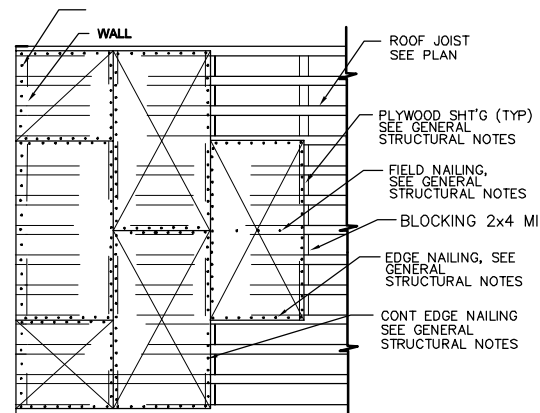

**NOTES:**

1. EDGE OF PLYWOOD ROOF OPENINGS SHALL BE BOUNDARY NAILING.
2. EACH PLYWOOD SHEET SHALL SPAN THREE BEARINGS MIN.
3. ALL EDGES OF PLYWOOD SHEET SHALL BE BLOCKED.

**TYPICAL ROOF DIAPHRAGM**

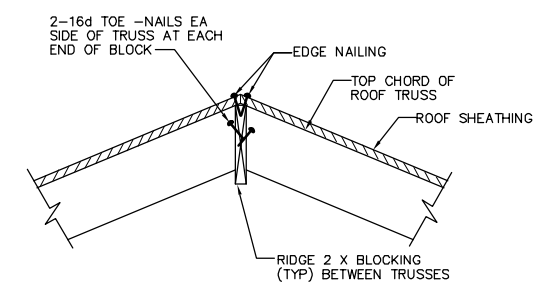

**ROOF VALLEY AND RIDGE DETAIL**



Architect / Engineer:



Scale:  
NO SCALE  
WARNING  
0 1/2 1  
IF THIS BAR DOES NOT FIT THIS IS NOT TO SCALE  
DRAWING IS NOT TO SCALE

**BEN LOMOND/ CAMP SHAWNEE WATER SYS. IMPROVEMENTS**  
WEBER COUNTY LIBERTY, UTAH

Project for:  
**THE CHURCH OF JESUS CHRIST OF LATTER-DAY SAINTS**

Mark	Date	Description
0	11-06-12	ISSUED FOR BID

Project Number:  
510-4718 / 533-4012  
Plan Series:  
N/A  
Property Number:  
510-4718 / 533-4012

Sheet Title:  
**GENERAL STRUCTURAL DETAILS III**

Designed: **G CLARK**  
Drawn: **L PARRY**  
Checked: **M CHAMBERS**

Sheet:

**GS-4**

MWH JOB NO 10500952

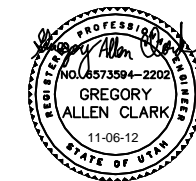

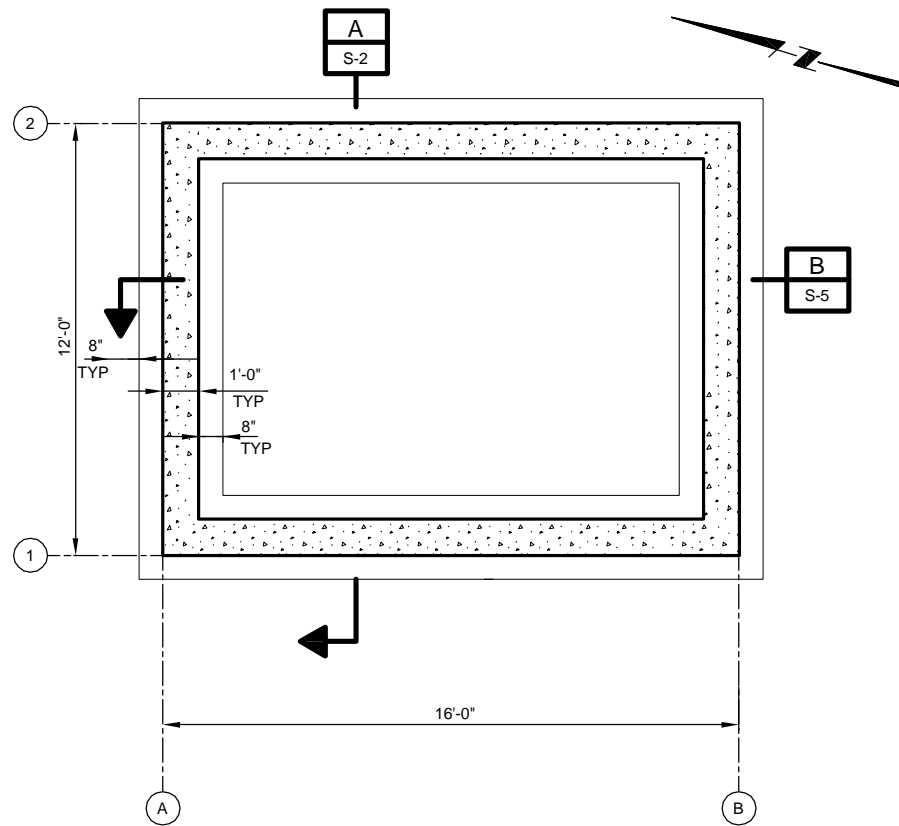

**FOUNDATION PLAN**

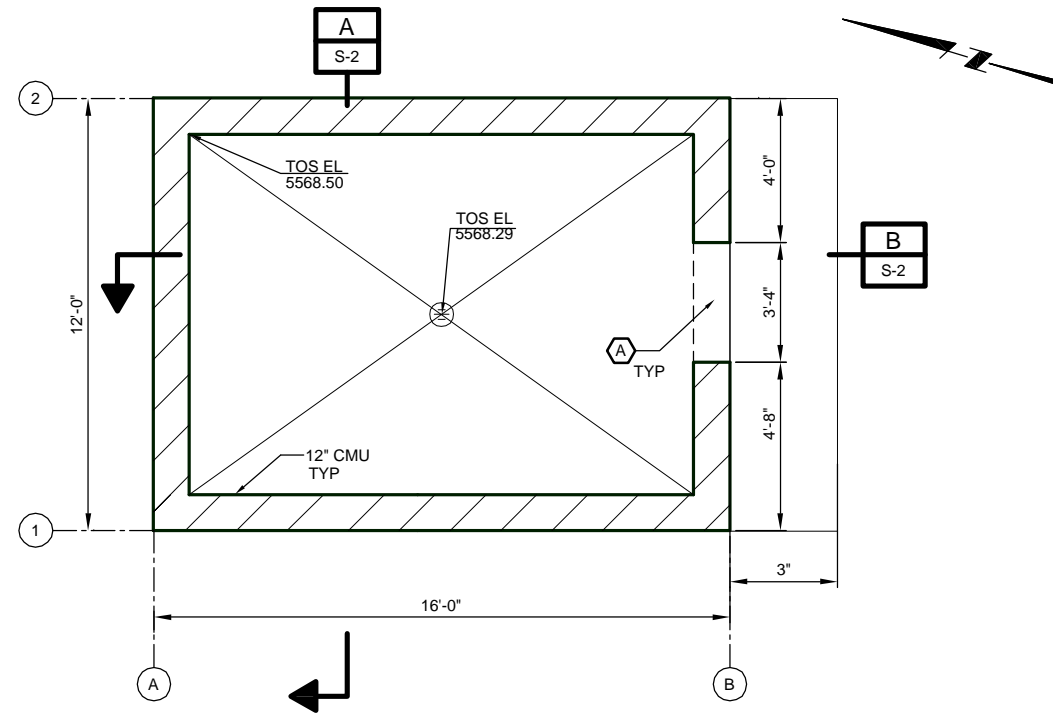

**FLOOR PLAN**

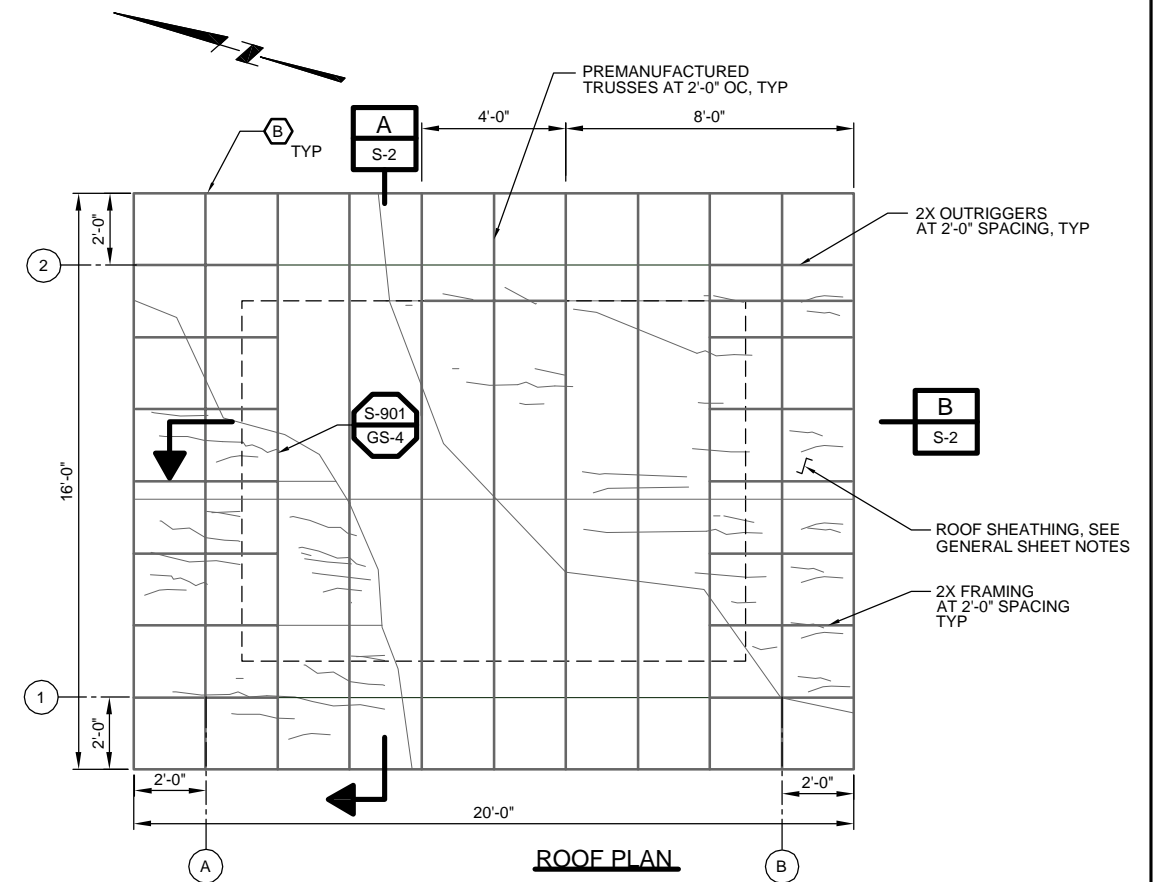

**ROOF PLAN**

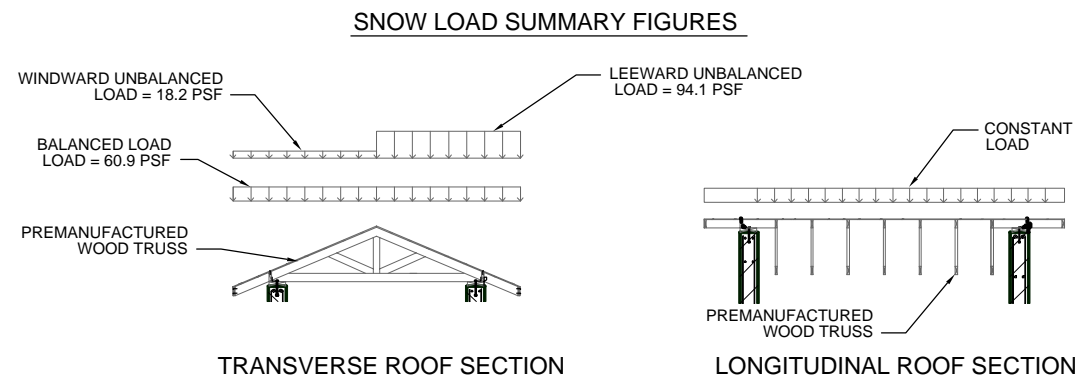

**SNOW LOAD SUMMARY FIGURES**

**TRANSVERSE ROOF SECTION**

**LONGITUDINAL ROOF SECTION**

**GENERAL SHEET NOTES**

- COORDINATE ALL WALL AND FLOOR PENETRATIONS WITH MECHANICAL, ELECTRICAL AND ARCHITECTURAL DRAWINGS.
- GRIDLINES SHOWN ARE TO OUTSIDE FACE OF EXTERIOR WALLS.
- SEE S-901 AND GENERAL STRUCTURAL NOTES FOR ROOF SHEATHING ATTACHMENT REQUIREMENTS.
- SEE MECHANICAL DRAWINGS FOR PIPE ENCASEMENT LOCATIONS. PIPE ENCASEMENT SHALL BE IN ACCORDANCE W/ S-171. PIPE ENCASEMENT NOT SHOWN ON STRUCTURAL SHEETS FOR CLARITY.

**SHEET KEYNOTES**

- PROVIDE STEMWALL BLOCKDOWN AND EXTEND FLOOR SLAB OVER TOP OF STEMWALL AT DOORWAY LOCATIONS.
- PROVIDE CONTINUOUS 2X RIM JOIST. MEMBER DEPTH SHALL MATCH TOP CHORD OF TRUSS.

Architect / Engineer:

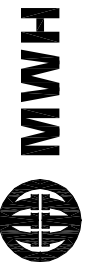

Scale: 3/8" = 1'-0"  
 WARNING: IF THIS BAR DOES NOT MEASURE 1" THEN DRAWING IS NOT TO SCALE

**BEN LOMOND/ CAMP SHAWNEE WATER SYS. IMPROVEMENTS**  
 WEBER COUNTY LIBERTY, UTAH

**Project for:**  
 THE CHURCH OF JESUS CHRIST OF LATTER-DAY SAINTS

Mark	Date (m-d-yy)	Description
0	11-06-12	ISSUED FOR BID

Project Number: 510-4718 / 533-4012  
 Plan Series: N/A  
 Property Number: 510-4718 / 533-4012

Sheet Title:  
**BUILDING STRUCTURAL FOUNDATION, FLOOR, AND ROOF PLANS**

Designed: **G CLARK**  
 Drawn: **L PARRY**  
 Checked: **M CHAMBERS**

Sheet:

**S-1**

MWH JOB NO 10500952

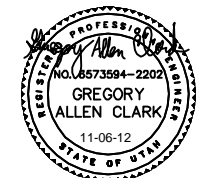

**GENERAL SHEET NOTES**

- COORDINATE ALL WALL PENETRATIONS WITH MECHANICAL DRAWINGS.
- SEE CIVIL DRAWINGS FOR DRAINROCK REQUIREMENTS AT LOCATIONS WITHOUT SIDEWALK.

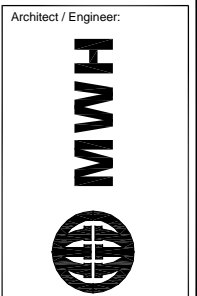

Scale: AS SHOWN  
 WARNING: IF THIS BAR DOES NOT MEET THE REQUIREMENTS OF THE DRAWING IS NOT TO SCALE

**BEN LOMOND/ CAMP SHAWNEE WATER SYS. IMPROVEMENTS**  
 WEBER COUNTY LIBERTY, UTAH

Project for:  
**THE CHURCH OF JESUS CHRIST OF LATTER-DAY SAINTS**

Mark	Date	Issued For	Description
0	11-06-12	ISSUED FOR BID	

Project Number: 510-4718 / 533-4012  
 Plan Series: N/A  
 Property Number: 510-4718 / 533-4012

Sheet Title:  
**BUILDING STRUCTURAL SECTIONS**

Designed: G CLARK  
 Drawn: L PARRY  
 Checked: M CHAMBERS

Sheet:  
**S-2**  
 MWH JOB NO 10500952

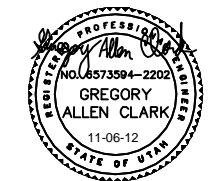
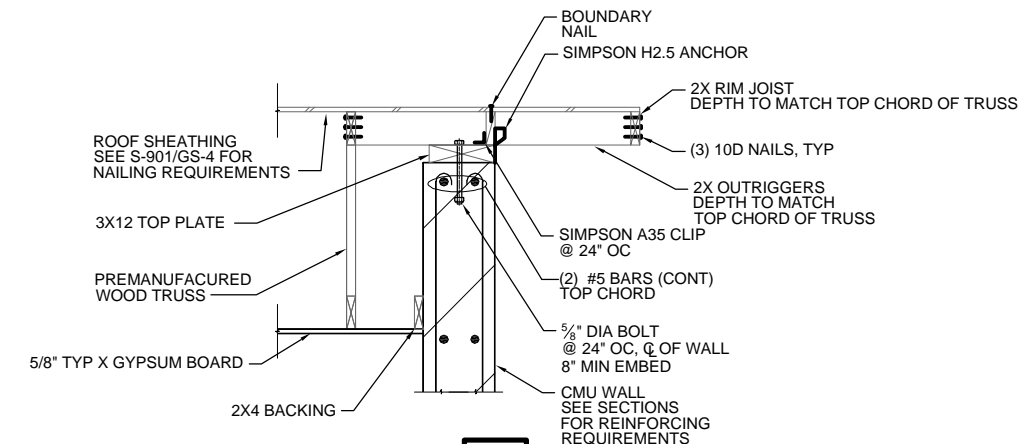
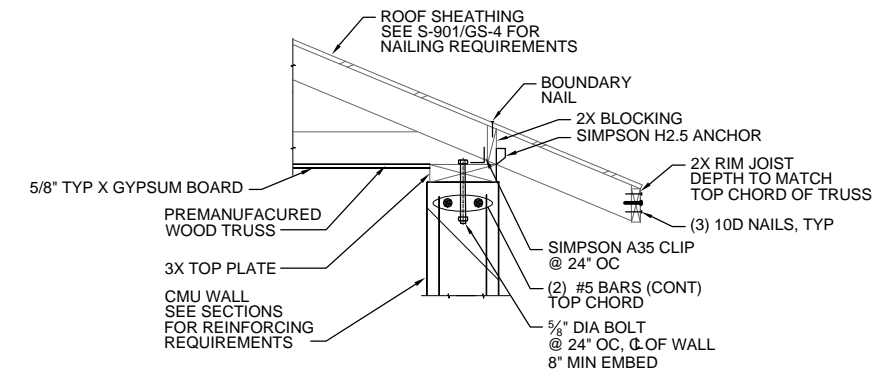
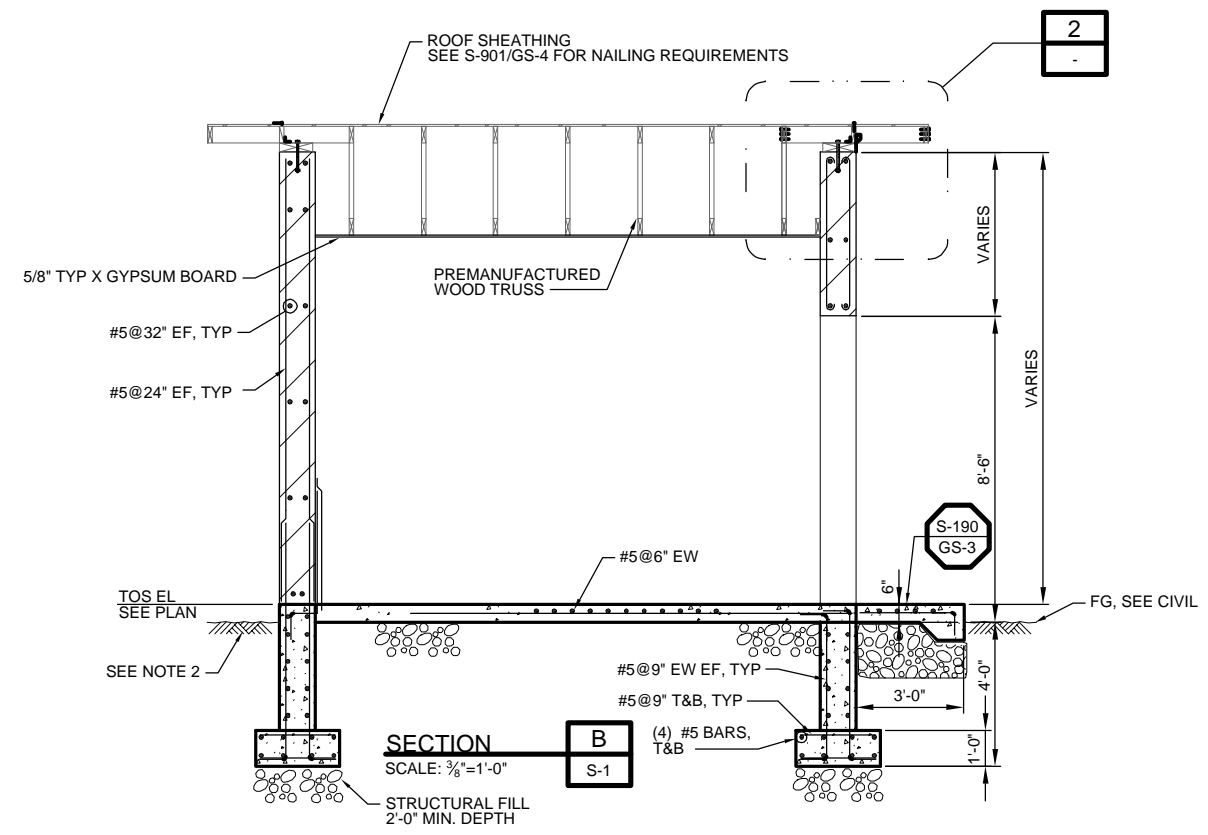
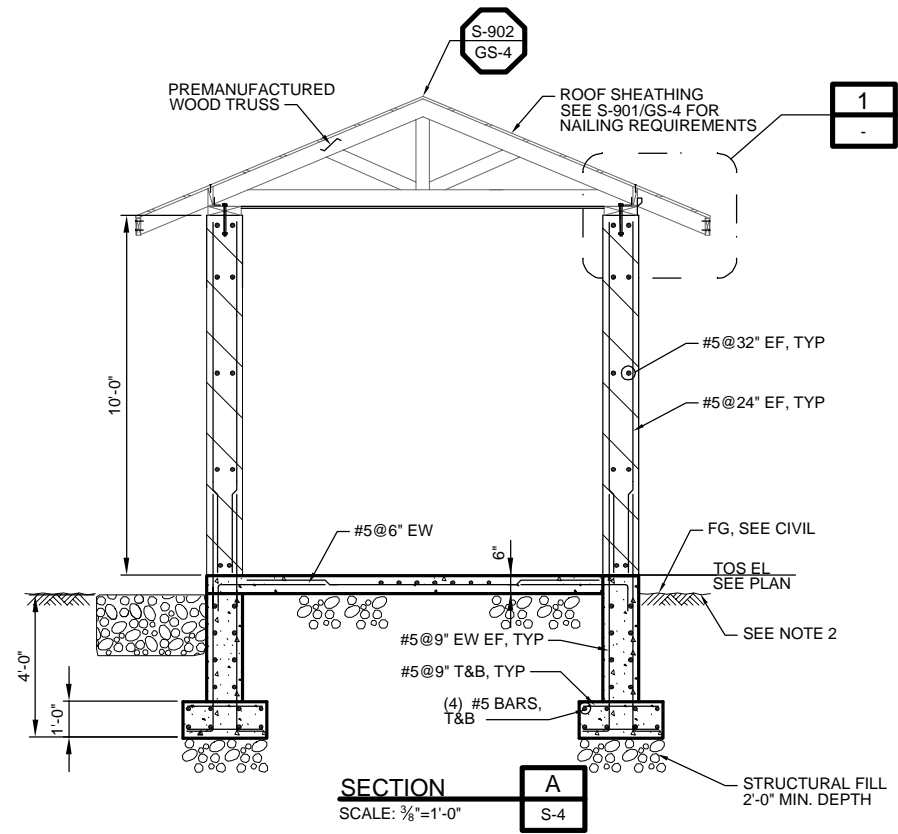

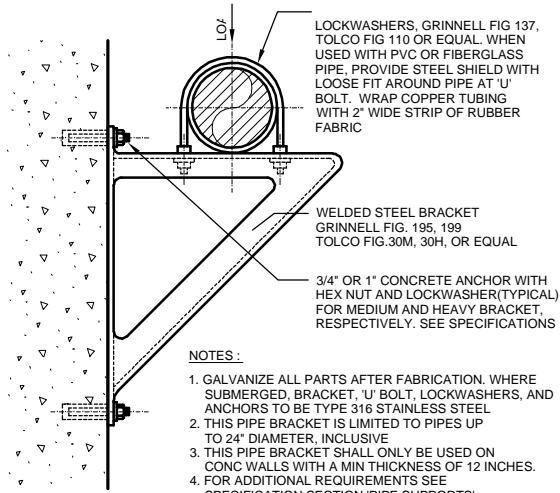

**PIPE BRACKET**  
(FOR PIPE 24" DIAMETER AND SMALLER)  
REV 032608 M-104

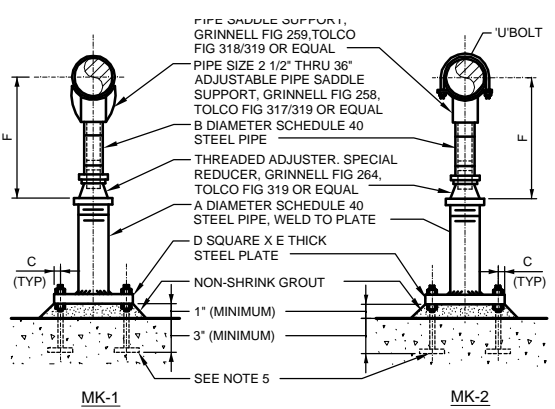

**ADJUSTABLE PIPE SUPPORT WITH OR WITHOUT 'U' BOLT**  
(FOR PIPE 36" DIAMETER AND SMALLER)  
REV 040208 M-108

NOMINAL PIPE SIZE	DIMENSIONS IN INCHES					
	A	B	C	D	E	F (APPROX)
						(MINIMUM) (MAXIMUM)
2 1/2	2	1 1/2	1	6	3/8	7
3	2	1 1/2	1	6	3/8	7 5/16
3 1/2	2	1 1/2	1	6	3/8	7 9/16
4	3	*2 1/2 / 3	1 1/8	7 1/2	1/2	10 1/4
6	3	*2 1/2 / 3	1 1/8	7 1/2	1/2	11 9/16
8	3	*2 1/2 / 3	1 1/8	7 1/2	1/2	13 9/16
10	3	*2 1/2 / 3	1 1/8	7 1/2	1/2	14 5/8
12	3	*2 1/2 / 3	1 1/8	7 1/2	1/2	15 5/8
14	4	3	1 1/4	9	5/8	18 7/8
16	4	3	1 1/4	9	5/8	19 7/8
18	6	4	1 1/2	11	3/4	22 1/4
20	6	4	1 1/2	11	3/4	23 1/4
24	6	4	1 1/2	11	3/4	26 1/2
30	6	4	1 1/2	11	3/4	29 5/8
32	6	4	1 1/2	11	3/4	30 5/8
36	6	4	1 1/2	11	3/4	32 5/8

**ADJUSTABLE PIPE SUPPORT WITH OR WITHOUT 'U' BOLT**  
(FOR PIPE 36" DIAMETER AND SMALLER)  
REV 040208 M-108

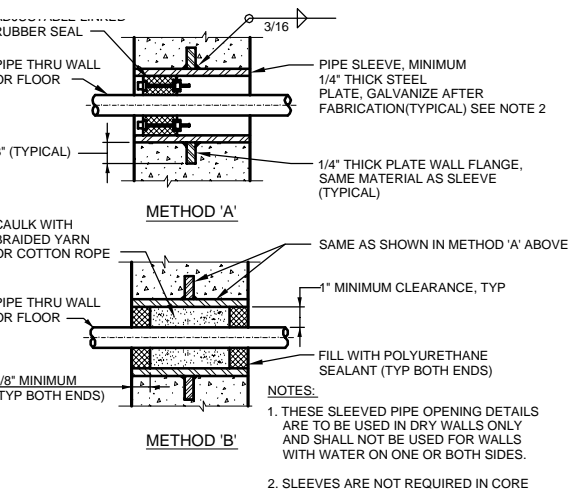

**SLEEVED PIPE OPENING**  
REV 030408 M-111

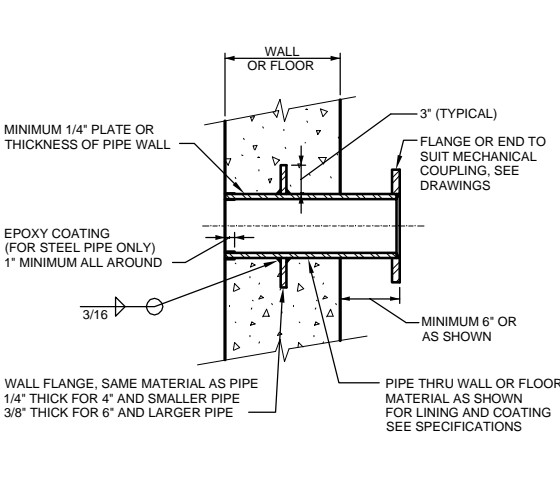

**FABRICATED PIPE THIMBLE**  
REV 032408 M-112

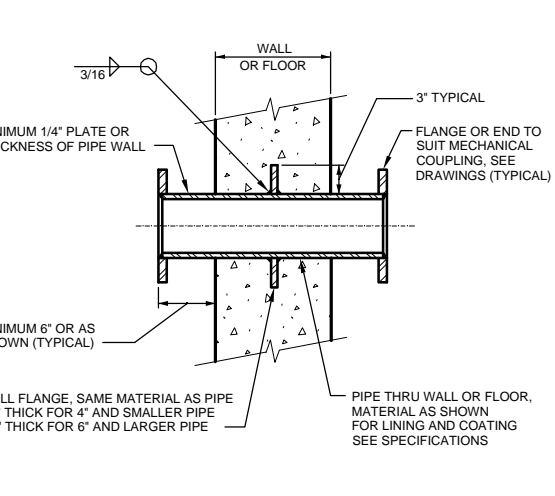

**FABRICATED PIPE THIMBLE**  
REV 032408 M-113

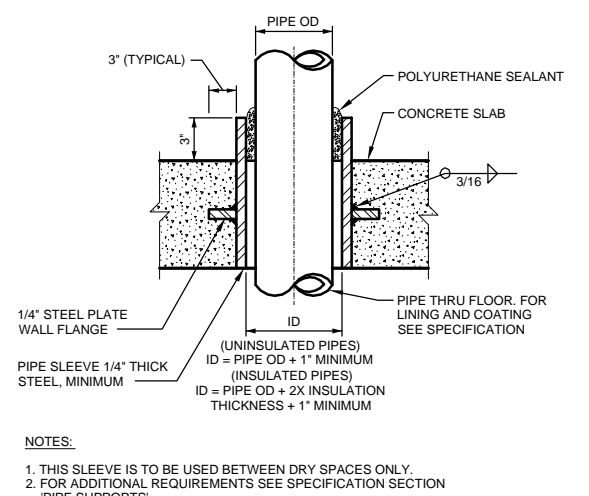

**FLOOR PIPE SLEEVE**  
REV 070609 M-130

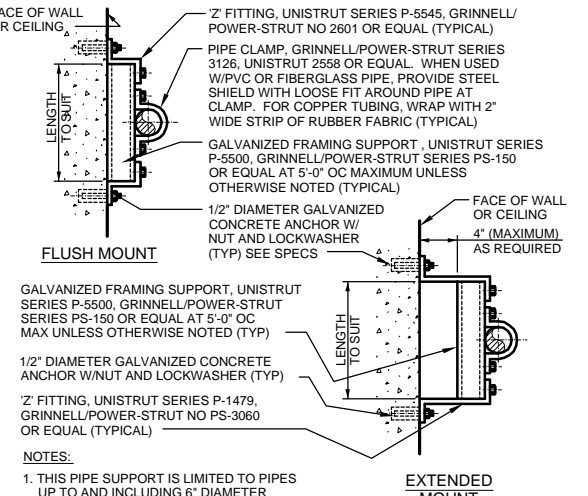

**PIPE SUPPORT FOR INDIVIDUAL PIPES**  
(FOR PIPE 6" DIAMETER AND SMALLER)  
REV 032808 M-139

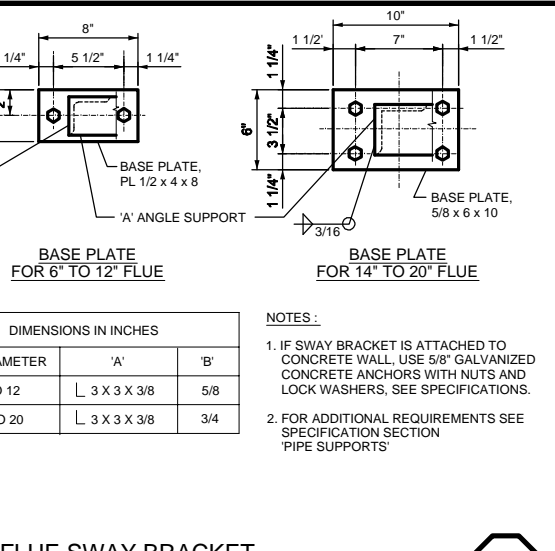
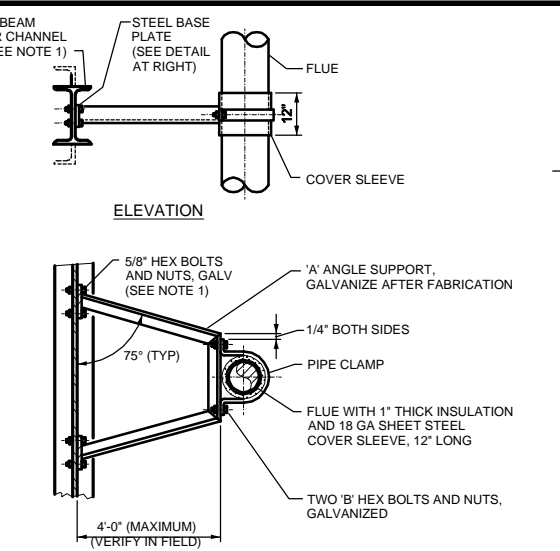

**FLUE SWAY BRACKET**  
(FOR FLUE 20" DIAMETER AND SMALLER)  
REV 062008 M-146

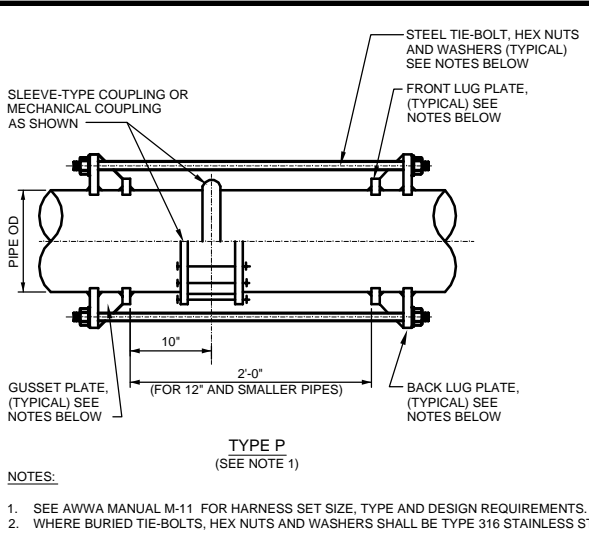

**HARNESSED JOINT**  
REV 062008 M-156

Architect / Engineer:  
**MWH**  
Scale: NONE  
WARNING: IF THIS BAR DOES NOT MEASURE 1" THEN DRAWING IS NOT TO SCALE

**BEN LOMOND/ CAMP SHAWNEE WATER SYS. IMPROVEMENTS**  
WEBER COUNTY LIBERTY, UTAH

Project for:  
**THE CHURCH OF JESUS CHRIST OF LATTER-DAY SAINTS**

Mark	Date	By	Description
0	11-06-12	ISSUED FOR BID	

Project Number: 510-4718 / 533-4012  
Plan Series: N/A  
Property Number: 510-4718 / 533-4012

Sheet Title:  
**GENERAL MECHANICAL STD DETAILS I**

Designed: T MEHRABAN  
Drawn: L PARRY  
Checked: M CHAMBERS

Sheet:  
**GM-1**  
MWH JOB NO 10500952



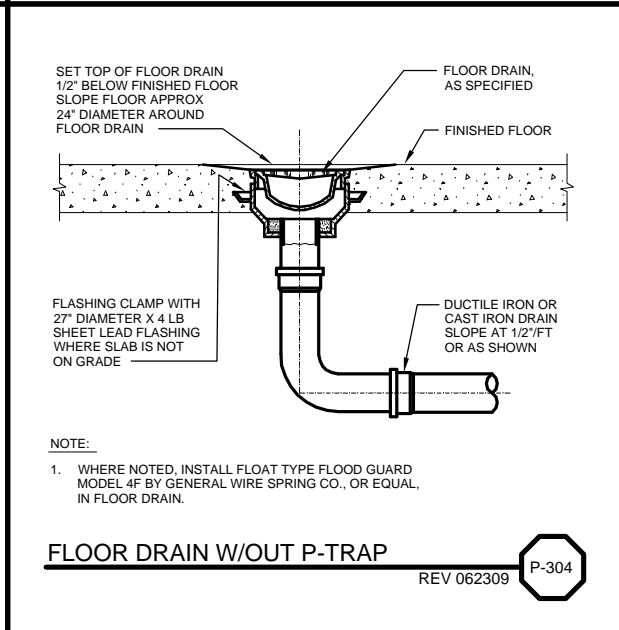
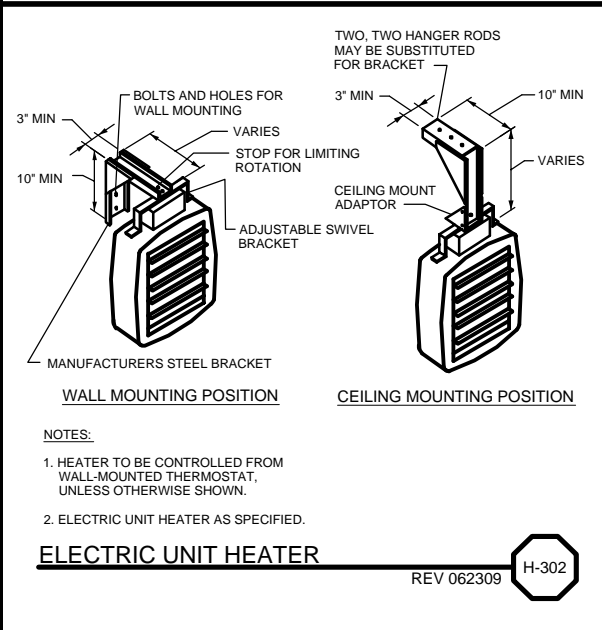
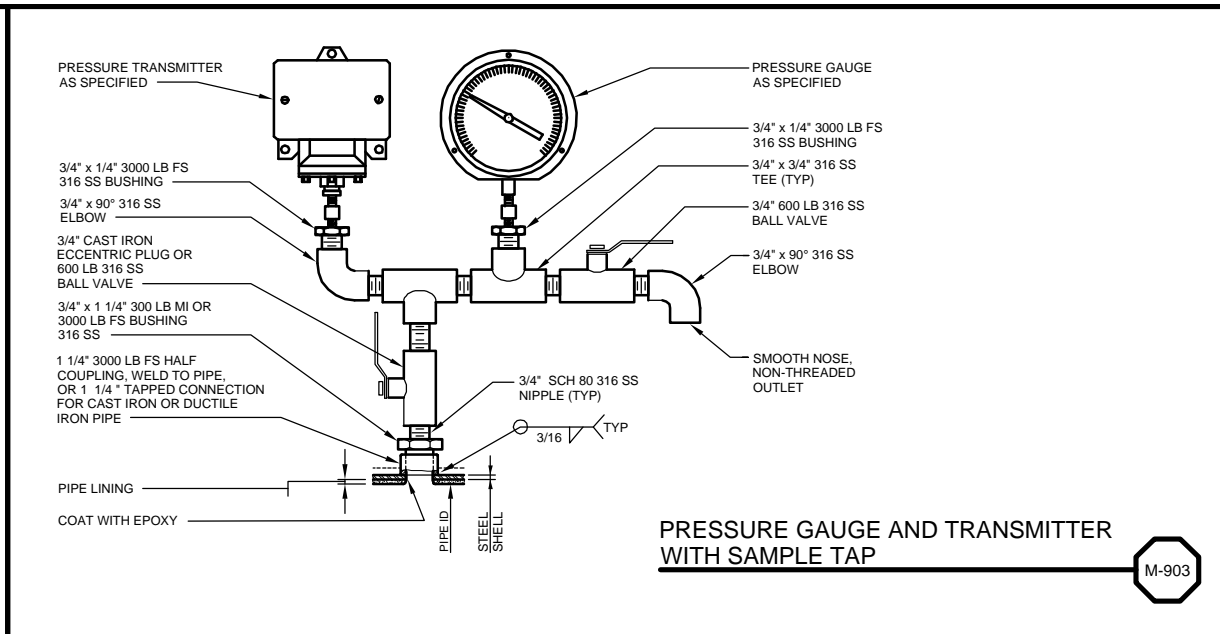
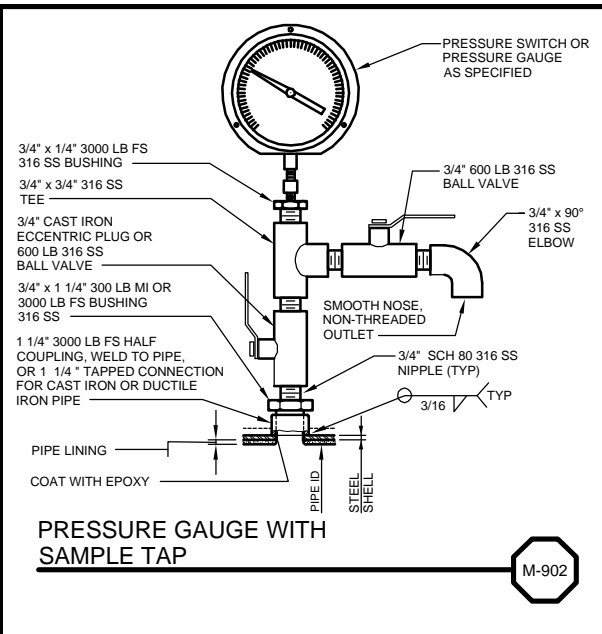

Mark	Date	Issued For	Description
0	11-06-12	ISSUED FOR BID	

Project Number: 510-4718 / 533-4012  
 Plan Series: N/A  
 Property Number: 510-4718 / 533-4012

Sheet Title:  
**GENERAL MECHANICAL STD DETAILS II**

Designed: T MEHRABAN  
 Drawn: L PARRY  
 Checked: M CHAMBERS

Sheet:  
**GM-2**  
 MWH JOB NO 10500952





**GENERAL SHEET NOTES**

- ALL PIPING INSTALLED BELOW STRUCTURE SHALL BE CONCRETE ENCASED PER DETAIL S-171/GS-3.
- MINIMUM SLOPE ON ALL DRAINS SHALL BE 1/4" PER FOOT.

**VALVE AND EQUIPMENT SCHEDULE**

NO	DESCRIPTION	SIZE	JOINT TYPE	REMARKS
1	FULL PORT BALL VALVE	1.5"	THRD	APOLLO, MODEL 94A10701 OR EQUAL
2	CHECK VALVE	1.5"	THRD	APOLLO, MODEL 161T, SWING CHECK VALVE
3	VERTICAL IN-LINE CENTRIFUGAL PUMP		FLANGED	CONTRACTOR SHALL PROVIDE PIPE INCREASER/REDUCER AS NEEDED TO CONECT PIPING TO VERTICAL IN-LINE PUMP
4	ELECTROMAGNETIC FLOW METER	1.5"	FLANGED	ABB WATERMASTER V
5	TURBIDITY METER		THRD	HACH 1720E SENSOR
6	PRESSURE GAUGE AND PRESSURE SWITCH			0-100 psi
7	PRE-FILTER	1.5"	THRD	PROVIDE 4MC2 SB, 304L PRE-FILTER WITH 24-UNITS OF MODEL STC3 CARTRIDGES, MANUFACTURED BY GRAVER, OR EQUAL
8	PORTABLE EYE WASH			HAWS, MODEL 7500 PORTABLE EYE WASH WITH J-SHAPED SS WALL BRACKET
9	SAMPLE TAP	3/4"	SMOOTH NOSE WITH BALL VALVE	
10	CHLORINATION PUMP			45 MHP 2 STENNER PUMP, 120V, 3/8" WHITE CONNECTIONS AND TUBING
11	WALL MOUNT BRACKET ASSEMBLY-SS	3/4"		PULSAFEEDER, WALL MOUNT BRACKET STAINLESS STEEL WITH MOUNTING HARDWARE
12	90° BEND	1.5"	THRD	
13	TEE	1.5"	THRD	
14	BALL VALVE	1/2"	THRD	ISOLATION VALVE, FULL PORT APOLLO
15	REDUCING TEE WITH ISOLATION VALVE	1.5"X3/8"	THRD	3/8" FULL PORT BALL VALVE
16	ELECTRIC UNIT HEATER (240V)	1/15 HP		CHROMALOX MODEL HD3D-300 HOSE DOWN CORROSION RESISTANT UNIT HEATER WITH TYPE 304 STN STL USB UNIVERSAL SWIVEL WALL AND CEILING BRACKET AND WALL MOUNTED THERMOSTAT
17	EXHAUST FAN	4"		FANTECH FG4XL, OR EQUAL 134 CFM @ 0.4" WC
18	EXHAUST LOUVER	15 1/2" X 7 1/2"		HART AND COOLEY BV318 OR EQUAL WITH INSECT SCREEN
19	REDUCER	3" X 1.5"	FLANGED	SCH 40 GALVANIZED STEEL REDUCER
20	UNION	1.5"	THRD	
21	CHLORINATION TANK	35 GAL		POLY TANK (18" DIAMETER, 32" HIGH)
22	STATIC MIXER	1.5"	THRD	SCH 40 TRANSPARENT 6-ELEMENT STATIC MIXER
23	CHLORINE ANALYZER			HACH CHLORINE ANALYZER 2982100 CLF10SC WITH ANALOG CARD 9012800
24	FLOWMETER			DWYER INSTRUMENTS VA10422 VARIABLE AREA GLASS FLOW METER 20 GPH
25	REDUCING TEE	1.5" X 1/2"		1/2" FULL PORT BALL VALVE
26	SCALE WITH WEIGHT INDICATOR			CARBOY-SCALE 4-20 MA OUTPUT, XT400
27	AIR RELEASE VALVE	1/2"	THRD	AIR RELEASE VALVE VAL-MATIC MODEL 15A WITH LOW DUROMETER SEAT OR EQUAL
28	REDUCER	2" X 1.5"	THRD	
29	FINAL FILTER	1.5"	THRD	PROVIDE 4MC2 SB, 304L FILTER WITH 8 UNITS OF MODEL QCR1 CARTRIDGES, MANUFACTURED BY GRAVER, OR EQUAL.

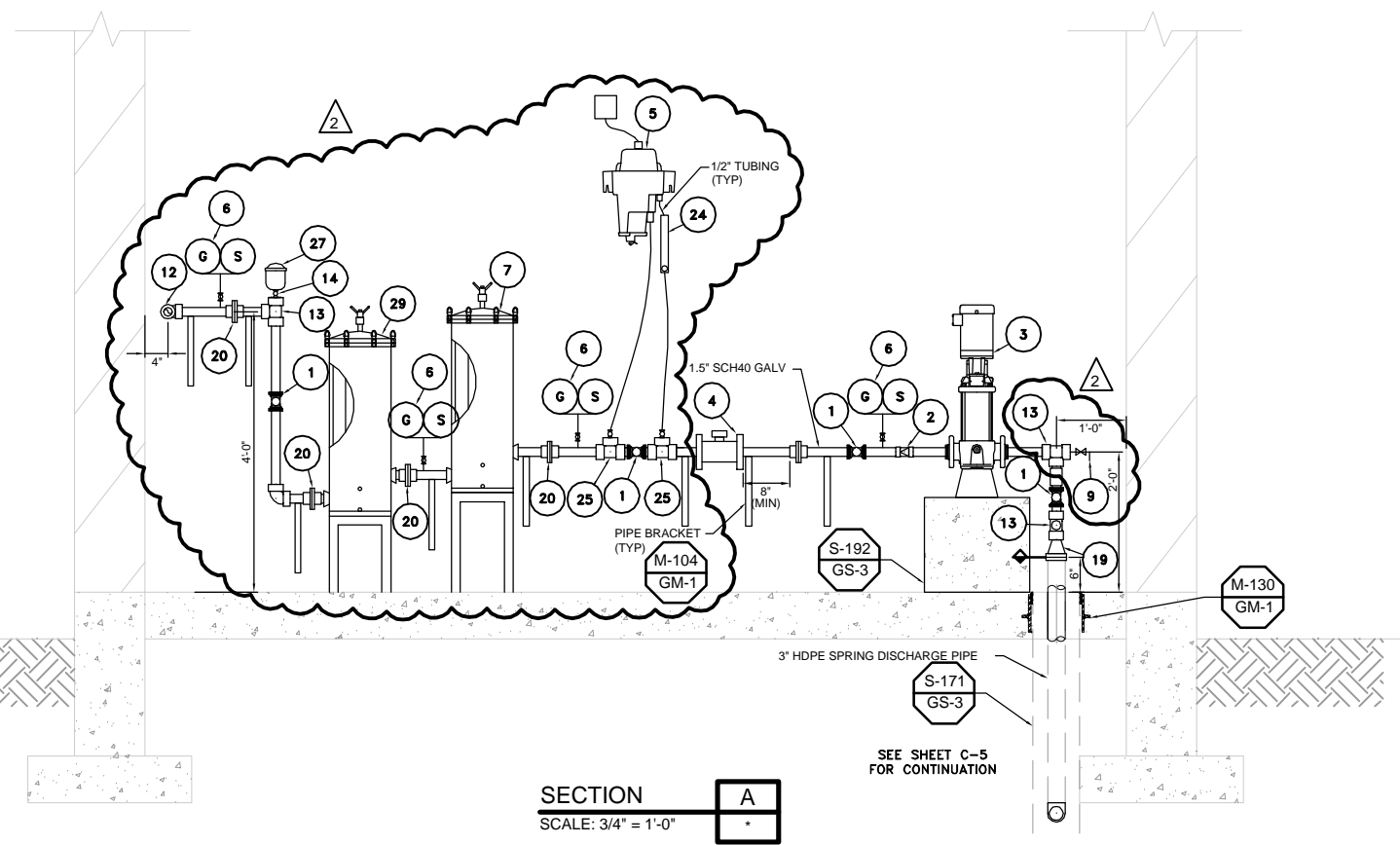
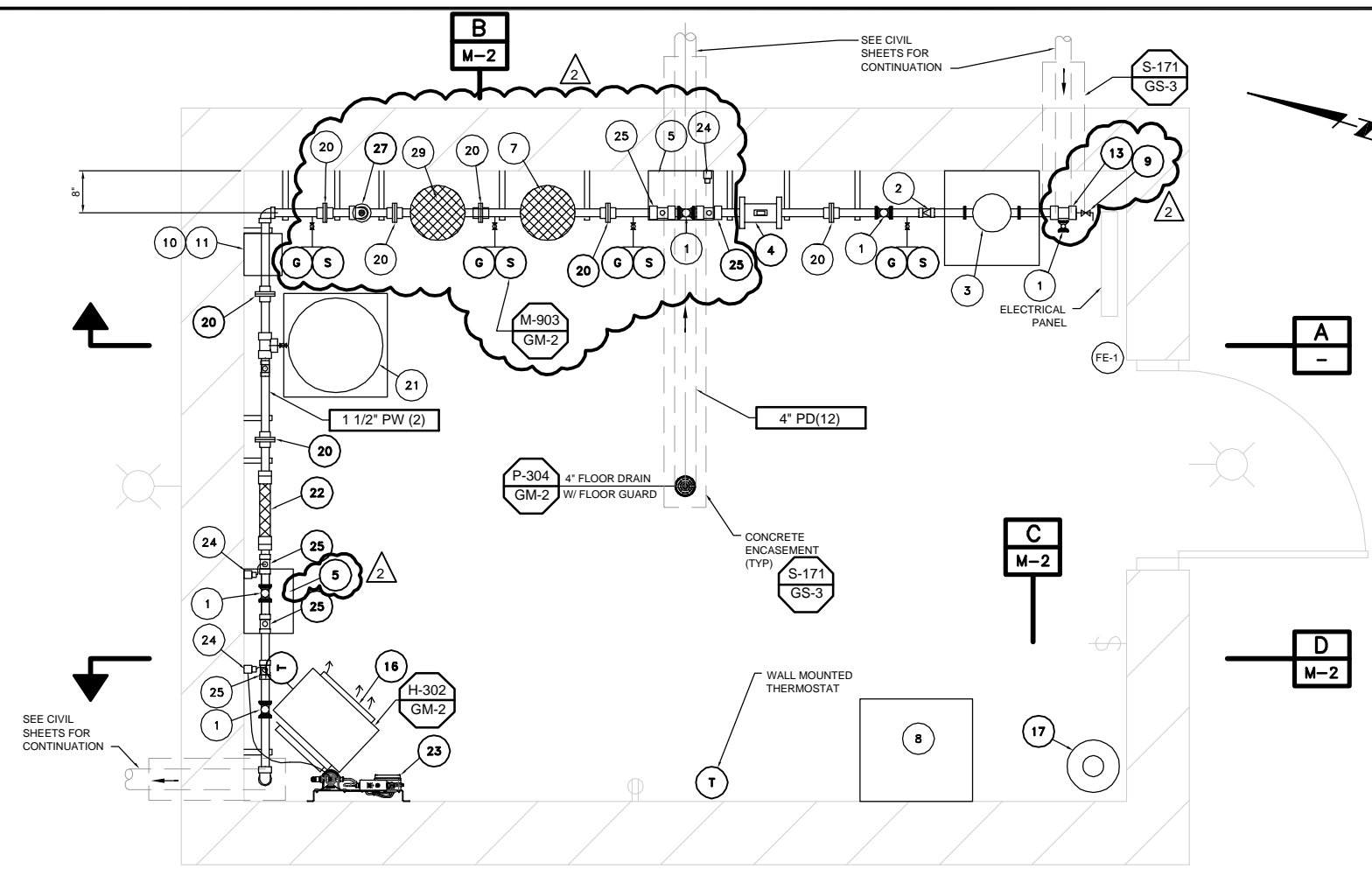

Architect / Engineer:

**MWH**

Scale: 3/4" = 1'

WARNING: IF THIS BAR DOES NOT MEASURE 1" THEN DRAWING IS NOT TO SCALE

**BEN LOMOND/ CAMP SHAWNEE WATER SYS. IMPROVEMENTS**

WEBER COUNTY LIBERTY, UTAH

Project for:

**THE CHURCH OF JESUS CHRIST OF LATTER-DAY SAINTS**

Mark	Date	Description
2	12-04-12	UDEC DOW RTCS
1	11-09-12	ADDENDUM 1
0	11-06-12	ISSUED FOR BID

Project Number: 510-4718 / 533-4012

Plan Series: N/A

Property Number: 510-4718 / 533-4012

Sheet Title:

**TREATMENT BUILDING MECHANICAL PLAN**

Designed: R DIAZ

Drawn: L PARRY

Checked: M CHAMBERS

Sheet:

**M-1**

MWH JOB NO 10500952

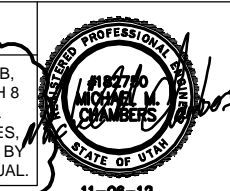

**GENERAL SHEET NOTES**

1. ALL PIPING INSTALLED BELOW STRUCTURE SHALL BE CONCRETE ENCASED PER DETAIL S-171/GS-3.
2. MINIMUM SLOPE ON ALL DRAINS SHALL BE 1/4" PER FOOT.
3. CONTRACTOR SHALL PROVIDE POLYETHYLENE TUBING FOR CONNECTION OF TURBIDITY EQUIPMENT AND CHLORINE ANALYZER TO THE 1 1/2" MAIN DISTRIBUTION LINE. PROVIDE FITTINGS AS NEEDED.
4. CONTRACTOR SHALL COORDINATE EXACT LOCATION OF FILL LINE WITH CHLORINE TANK.

Architect / Engineer:

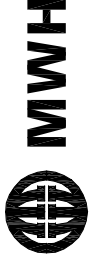

Scale: 3/4" = 1'



WARNING  
IF THIS BAR DOES NOT MEASURE, THEN DRAWING IS NOT TO SCALE

**BEN LOMOND/ CAMP SHAWNEE WATER SYS. IMPROVEMENTS**  
WEBER COUNTY LIBERTY, UTAH

Project for:  
**THE CHURCH OF JESUS CHRIST OF LATTER-DAY SAINTS**

Mark	Date	Description
1	12-04-12	UDEC DOW RTCS
0	11-06-12	ISSUED FOR BID

Project Number: 510-4718 / 533-4012  
Plan Series: N/A  
Property Number: 510-4718 / 533-4012

Sheet Title:  
**TREATMENT BUILDING SECTIONS**

Designed: **R DIAZ**  
Drawn: **L PARRY**  
Checked: **M CHAMBERS**

Sheet:  
**M-2**  
MWH JOB NO 10500952

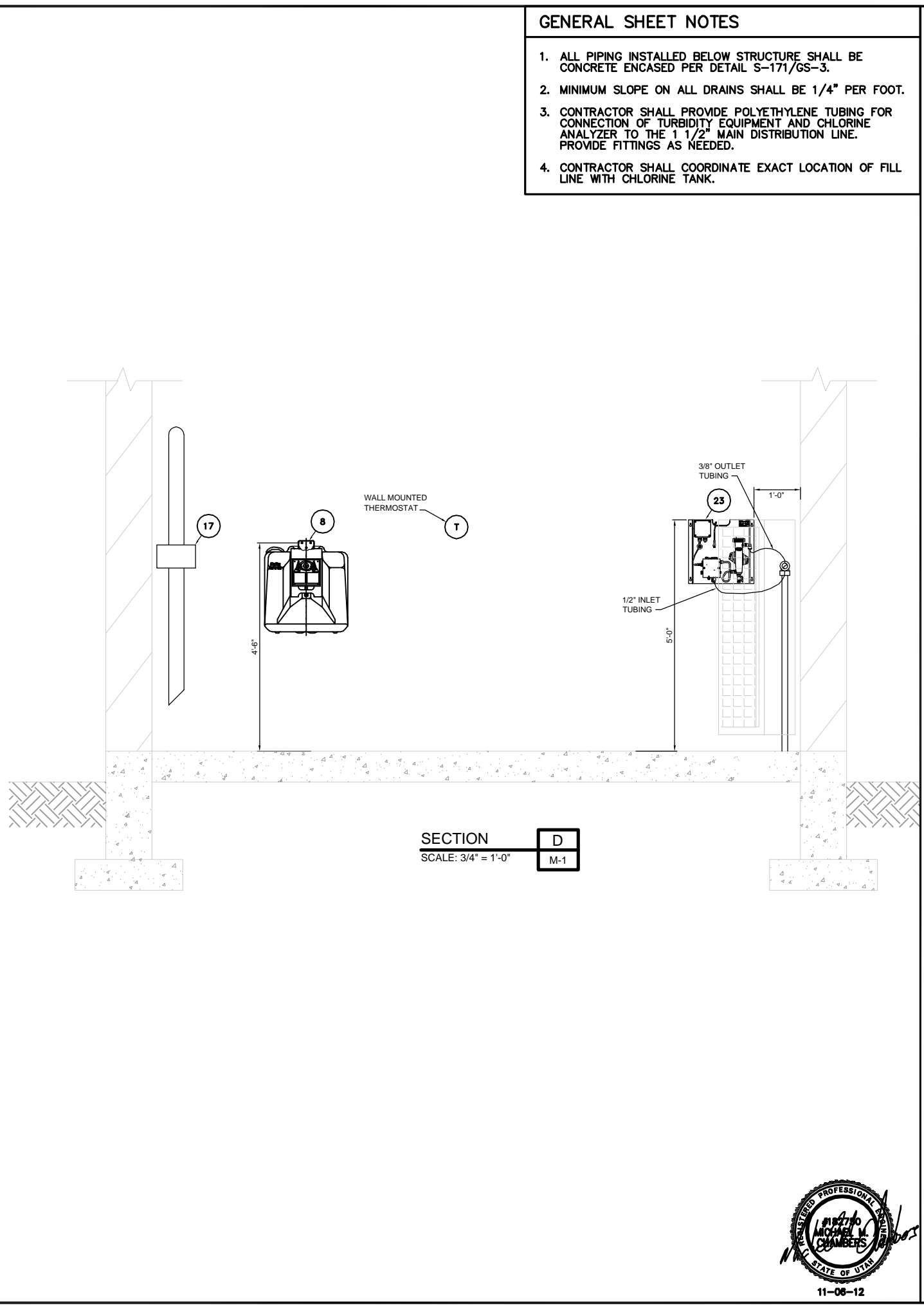
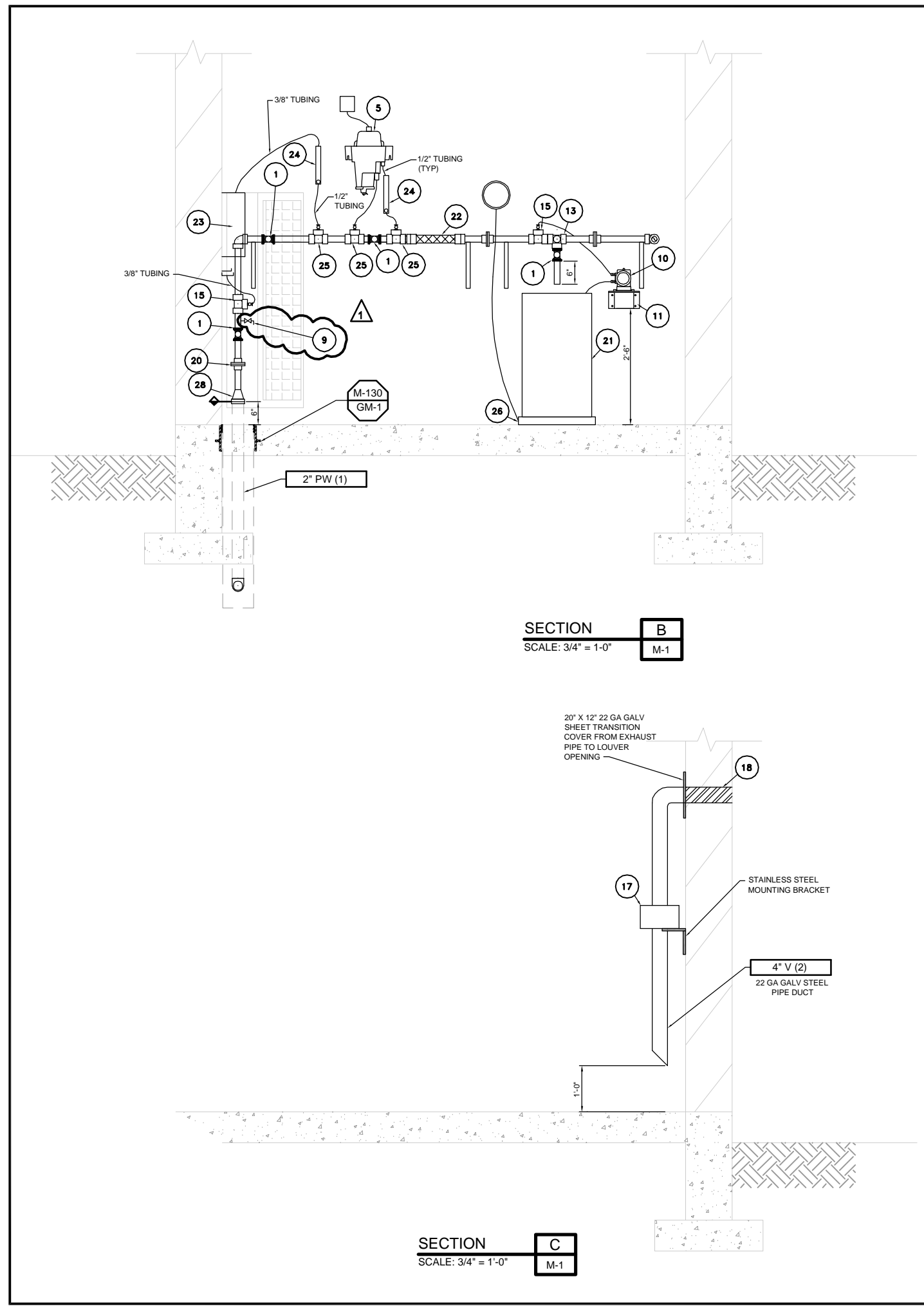

# ISA INSTRUMENT IDENTIFICATION TABLE

PRECEEDING LETTERS		SUCCEEDING LETTERS		
MEASURED OR INITIATING VARIABLE	MODIFIER	READOUT OR PASSIVE FUNCTION	OUTPUT FUNCTION	MODIFIER
A	ANALYSIS		ALARM	
B	BURNER, COMBUSTION		EMERGENCY	USER'S CHOICE
C	CONDUCTIVITY			USER'S CHOICE
D	DENSITY OR SPECIFIC GRAVITY	DIFFERENTIAL		
E	VOLTAGE		PRIMARY ELEMENT	
F	FLOW RATE	RATIO		
G	GAUGE		GLASS, VIEWING DEVICE	
H	HAND			HIGH
I	CURRENT (ELECTRICAL)		INDICATE	
J	POWER	SCAN		
K	TIME, TIME SCHEDULE	TIME RATE OF CHANGE		CONTROL STATION
L	LEVEL		LIGHT	LOW
M	MOTOR	MOMENTARY	MOISTURE	MIDDLE
N	VIDEO		USER'S CHOICE	NORMAL
O	USER'S CHOICE		ORIFICE, RESTRICTION	OPEN
P	PRESSURE, VACUUM		POINT CONNECTION	STOP
Q	QUANTITY	INTEGRATE, TOTALIZE		
R	RADIATION		RECORD, OR PRINT	
S	SPEED, FREQUENCY	SAFETY		SWITCH
T	TEMPERATURE		TRANSMIT	
U	MULTIVARIABLE		MULTIFUNCTION	MULTIFUNCTION
V	VIBRATION, MECHANICAL ANALYSIS			VALVE, LOUVER
W	WEIGHT, FORCE		WELL	
X	UNCLASSIFIED	X-AXIS	UNCLASSIFIED	UNCLASSIFIED
Y	EVENT, STATE, OR PRESENCE	Y-AXIS		RELAY, COMPUTE, CONVERT
Z	POSITION, DIMENSION	Z-AXIS		DRIVER, ACTUATOR, FINAL CONTROL ELEMENT

## TAG NUMBERS AND ADDITIONAL DESIGNATIONS

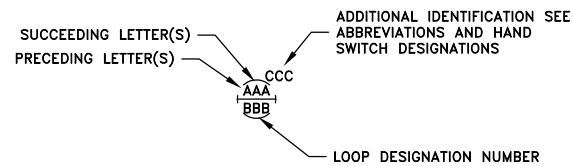

## P&ID INTERFACE SYMBOLS

### NOTE:

REFER TO ISA INSTRUMENT IDENTIFICATION TABLE FOR DEFINITION OF LETTERS AAA INSIDE THE BUBBLES. BBB REPRESENTS LOOP ID (IF USED). SEE ABBREVIATIONS LIST FOR SUPERSCRIPT CCC.

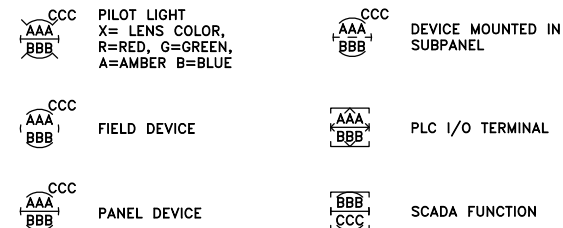

## INPUT/OUTPUT SYMBOLS

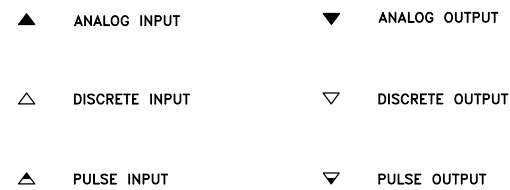

## P&ID LINETYPES

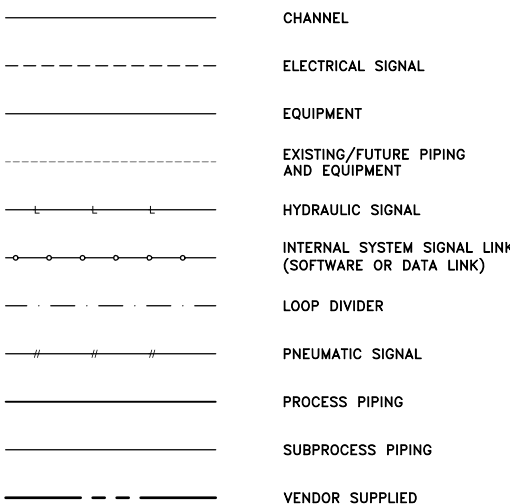

## P&ID ABBREVIATIONS

- AI ANALOG INPUT
- AO ANALOG OUTPUT
- ARV AIR RELIEF VALVE
- AS AIR SUPPLY
- BWL BOTTOM WATER LEVEL
- CL2 CHLORINE
- CV CONTROL VALVE/CONTROL VARIABLE
- DCS DISTRIBUTED CONTROL SYSTEM
- DI DIRECT INLET
- DO DISSOLVED OXYGEN
- DP DIFFERENTIAL PRESSURE
- DWG DRAWING
- ETM ELAPSED TIME METER
- ETMf ELAPSED TIME METER (FAST SPEED)
- ETMs ELAPSED TIME METER (SLOW SPEED)
- ES EMERGENCY STOP
- FA FOUL AIR
- FC FAIL CLOSED
- FE FLOW ELEMENT
- FVNR FULL VOLTAGE NON-REVERSING
- FVR FULL VOLTAGE REVERSING
- GA GALLONS
- GCP GENERATOR CONTROL PANEL
- GND GROUND
- GPD GALLONS PER DAY
- GPH GALLONS PER HOUR
- GPM GALLONS PER MINUTE
- H2S HYDROGEN SULFIDE
- HMI HUMAN MACHINE INTERFACE
- IO INPUT/OUTPUT
- ISB INTRINSICALLY SAFE BARRIER
- LAN LOCAL AREA NETWORK
- LCP LOCAL CONTROL PANEL
- M MOTOR
- MA MILLIAMPS
- MCC MOTOR CONTROL CENTER
- MFR(S) MANUFACTURER(S)
- MGD MILLION GALLONS PER DAY
- MGL MILLIGRAMS PER LITER
- MLR MIXED LIQUOR RETURN
- MO MOISTURE
- MOD MODULATING
- MTU MASTER TELEMETRY UNIT
- NTU TURBIDITY
- OIT OPERATOR INTERFACE TERMINAL
- OL OVERLOAD
- PER PERMISSIVE
- PLC PROGRAMMABLE LOGIC CONTROLLER
- PNL PANEL
- POS POSITION
- POT POTENTIOMETER
- PPM PARTS PER MILLION
- PR PAIR
- PSI POUNDS PER SQUARE INCH
- PV PROCESS VARIABLE
- RF RADIO FREQUENCY
- RIO REMOTE INPUT OUTPUT
- RST RESET
- RTU REMOTE TELEMETRY UNIT
- RVSS REVERSE VOLTAGE SOFT START
- SB SLUDGE BLANKET
- SD SMOKE DETECTOR
- SLC SINGLE LOOP CONTROLLER
- SO2 SULFUR DIOXIDE
- SP SET POINT/SPARE
- SPD SP
- SV SOLENOID OPERATED VALVE
- T/M TEMPERATURE AND/OR MOISTURE
- TSS TOTAL SUSPENDED SOLIDS
- TWL TOP WATER LEVEL
- UG UNDERGROUND
- VFD VARIABLE FREQUENCY DRIVE
- VTP VERTICAL TURBINE PUMP

## PROCESS IDENTIFIERS

- A AERATION
- AA COMPRESSED AIR
- AS AIR SUPPLY
- BD BOTTOM DRAIN
- BS BENDED SLUDGE
- C CONDENSATE
- CD CHEMICAL DRAIN AND VENT
- CL CHLORINE (GAS OR LIQUID STATE)
- CLS CHLORINE SOLUTION
- CLV CHLORINE GAS UNDER VACUUM
- CSL CIRCULATED SLUDGE
- CV CHLORINATOR VENT AND DETECTION LINE
- DN DECANT
- DSL DIGESTED SLUDGE
- DW DEMINERALIZED WATER
- EE ENGINE EXHAUST
- EV EVAPORATIVE COOLING
- EWR ENGINE COOLING WATER RETURN
- EWS ENGINE COOLING WATER SUPPLY
- EX AIR EXHAUST
- FA FOUL AIR
- FE FINAL EFFLUENT
- FM FORCE MAIN
- FR FUEL RETURN
- FOS FUEL SUPPLY
- FS FROTH SPRAY
- FSP FIRE PROTECTION SPRINKLER SYSTEM
- FW FINISHED WATER
- G GRIT
- H HYPOCHLORITE
- HR HEATING WATER RETURN
- HS HEATING WATER SUPPLY
- HW HOT WATER
- HWR HOT WATER RETURN
- HWS HOT WATER SUPPLY
- HY HYDRAULIC
- IA INSTRUMENT AIR
- LO LUBRICATING OIL
- LSP LANDSCAPING SPRINKLER SYSTEM
- ML MIXED LIQUOR
- NG NOT USED NATURAL GAS
- NPW NON-POTABLE WATER
- OF OVERFLOW
- PA PLANT AIR
- PD PLANT DRAIN
- PEA POLYMER-ANIONIC
- PEC POLYMER-CATIONIC
- PEF PRIMARY EFFLUENT
- PEN POLYMER-NONIONIC
- PI PLANT INFILTRANT
- PW POTABLE WATER
- RAS RETURN ACTIVATED SLUDGE
- RSL RAW SLUDGE
- RW RAW WATER
- RWL RAINWATER LEADER
- S SCUM
- SA SAMPLE LINE (SEE LIST AT RIGHT)
- SB SODIUM BISULFITE
- SD SANITARY DRAIN AND VENT
- SDR STORM DRAIN
- SE SECONDARY EFFLUENT
- SF SLUDGE FILTRATE
- SG SLUDGE GAS
- SN SUBNATANT
- SPD SUMP PUMP DISCHARGE
- SS SANITARY SEWER
- ST STEAM
- SU STRUCTURE UNDERDRAIN
- SUC STRUCTURE UNDERDRAIN COLLECTOR
- TSL THICKENED SLUDGE
- UW UTILITY WATER
- WAS WASTE ACTIVATED SLUDGE
- WLO WASTE LUBE OIL
- WW WASTEWATER

## GENERAL NOTES

- ADDITIONAL INSTRUMENTATION AND CONTROL SYMBOLS MAY BE USED AS REQUIRED. SYMBOLS AND NOMENCLATURE ARE BASED ON ISA STANDARD S-5.1.
- SEE ASSOCIATED ELECTRICAL SYMBOL SHEETS FOR ELECTRICAL SYMBOLS AND ABBREVIATIONS.

## PROCESS/SIGNAL LINE TO/FROM A PRECEDING SHEET

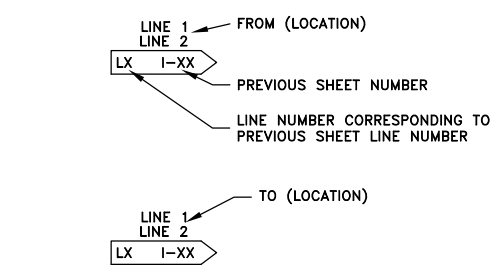

## CONTINUATION

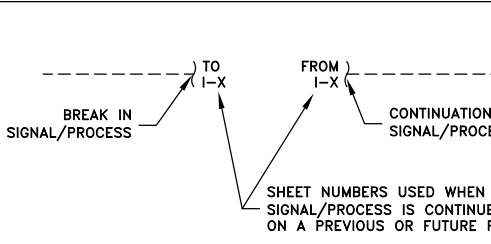

## EQUIPMENT TAG

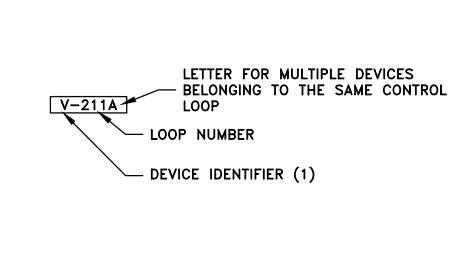

## (1) DEVICE IDENTIFIERS

- H HVAC
- M MECHANICAL
- P PUMP
- V VALVE

## INSTRUMENT/SCADA TAG

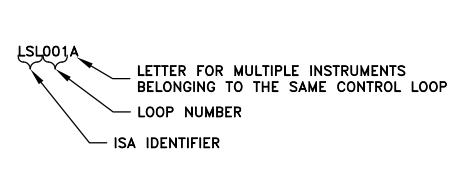

## (2) AUXILIARY PROCESS LETTERS

- A ACCESS CONTROL SYSTEMS
- C COLLECTIONS SYSTEM
- F FIRE SYSTEMS
- H HVAC SYSTEMS
- P POWER SYSTEMS

## LOOP NUMBER CRITERIA

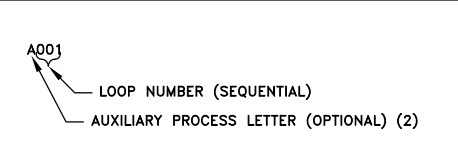

skm inc  
533 W 2600 S, Suite 100  
Bountiful, Utah 84010  
Phone: (801) 677-0011  
Fax: (801) 677-0013  
www.skm-inc.com

Architect / Engineer:  
**MWH**

Scale: SCALE  
WARNING: IF THIS BAR DOES NOT MEASURE 1" THEN DRAWING IS NOT TO SCALE

BEN LOMOND/ CAMP SHAWNEE WATER SYS. IMPROVEMENTS  
WEBER COUNTY LIBERTY, UTAH

Project for:  
**THE CHURCH OF JESUS CHRIST OF LATTER-DAY SAINTS**

Mark	Date	Description

Project Number: 510-4718 / 533-4012  
Plan Series: N/A  
Property Number: 510-4718 / 533-4012

Sheet Title:  
**P&ID'S LEGEND**

Designed: MPJ  
Drawn: DCL  
Checked: MPJ

Sheet:  
**GI-1**

VALVES	
	3 WAY VALVE
	4 WAY VALVE
	ANGLE VALVE
	PRESSURE REGULATOR
	BALANCING VALVE
	BALL VALVE
	BUTTERFLY VALVE
	CHECK VALVE
	DIAPHRAGM VALVE
	ECCENTRIC PLUG VALVE
	GATE VALVE
	GLOBE VALVE
	KNIFE VALVE
	LUBRICATED PLUG VALVE
	MIX VALVE
	MUD VALVE
	NEEDLE VALVE
	PINCH VALVE
	PRESSURE REDUCING VALVE
	PRESSURE RELIEF VALVE
	SLEEVE VALVE

PUMPS	
	CENTRIFUGAL PUMP
	MECHANICAL DIAPHRAGM PUMP
	METERING PUMP
	PERISTALTIC PUMP
	PROGRESSIVE CAVITY PUMP
	ROTARY LOBE PUMP
	SUBMERSIBLE PUMP
	VERTICAL TURBINE PUMP

GATES	
	SLIDE GATE
	SLUICE GATE
	STOP GATE

ACTUATORS	
	ACTUATOR: H=HYDRAULIC, M=MOTOR, P=PNEUMATIC, S=SOLENOID
	MANUAL
	PNEUMATIC DIAPHRAGM
	PNEUMATIC DIAPHRAGM WITH POSITIONER

PIPING	
	BLIND FLANGE
	CAPPED OR PLUGGED END
	DRAIN
	QUICK CONNECT/DISCONNECT
	REDUCER
	Y-STRAINER
	FLEXIBLE CONNECTION

HVAC	
	AIR COMPRESSOR
	COALESCING FILTER
	DAMPER
	FILTER
	GUIDE VANES
	HEAT EXCHANGER
	LOUVER WITH HOOD
	SILENCER
	UNIT HEATER

FLOW ELEMENTS	
	MAGNETIC FLOW ELEMENT
	MASS FLOW ELEMENT ANNUBAR (INSERTION)
	MASS FLOW ELEMENT ANNUBAR (SPOOL)
	PROPELLER FLOW ELEMENT (INSERTION)
	PROPELLER FLOW ELEMENT (SPOOL)
	ROTAMETER
	THERMAL MASS FLOW ELEMENT (INSERTION)
	THERMAL MASS FLOW ELEMENT (SPOOL)
	ULTRASONIC FLOW ELEMENT (INSERTION)
	ULTRASONIC FLOW ELEMENT (SPOOL)

MISCELLANEOUS	
	FILTER
	STATIC MIXER
	EYEWASH SHOWER

PRIMARY ELEMENT SYMBOLS			
	ANALYZER ELEMENT		ORP SENSOR
	DO ANALYZER		pH ANALYZER
	DO SENSOR		pH SENSOR
	FLOAT SWITCH		ULTRASONIC OR RADAR LEVEL TRANSDUCER
	ORP ANALYZER		

**skm inc.**  
 533 W 2600 S, Suite 100  
 Bountiful, Utah 84010  
 Phone: (801) 677-0011  
 Fax: (801) 677-0013  
 www.skm-inc.com

Architect / Engineer:

Scale: SCALE  
 WARNING  
 IF THIS BAR DOES NOT MEASURE IT THEN DRAWING IS NOT TO SCALE

Project for:  
**THE CHURCH OF JESUS CHRIST OF LATTER-DAY SAINTS**  
 BEN LOMOND/ CAMP SHAWNEE WATER SYS. IMPROVEMENTS  
 WEBER COUNTY LIBERTY, UTAH

Mark	Date	Description

Project Number: 510-4718 / 533-4012  
 Plan Series: N/A  
 Property Number: 510-4718 / 533-4012

Sheet Title:  
**P&ID'S SYMBOLS**  
 Designed: MPJ  
 Drawn: DCL  
 Checked: MPJ

Sheet:  
**GI-2**

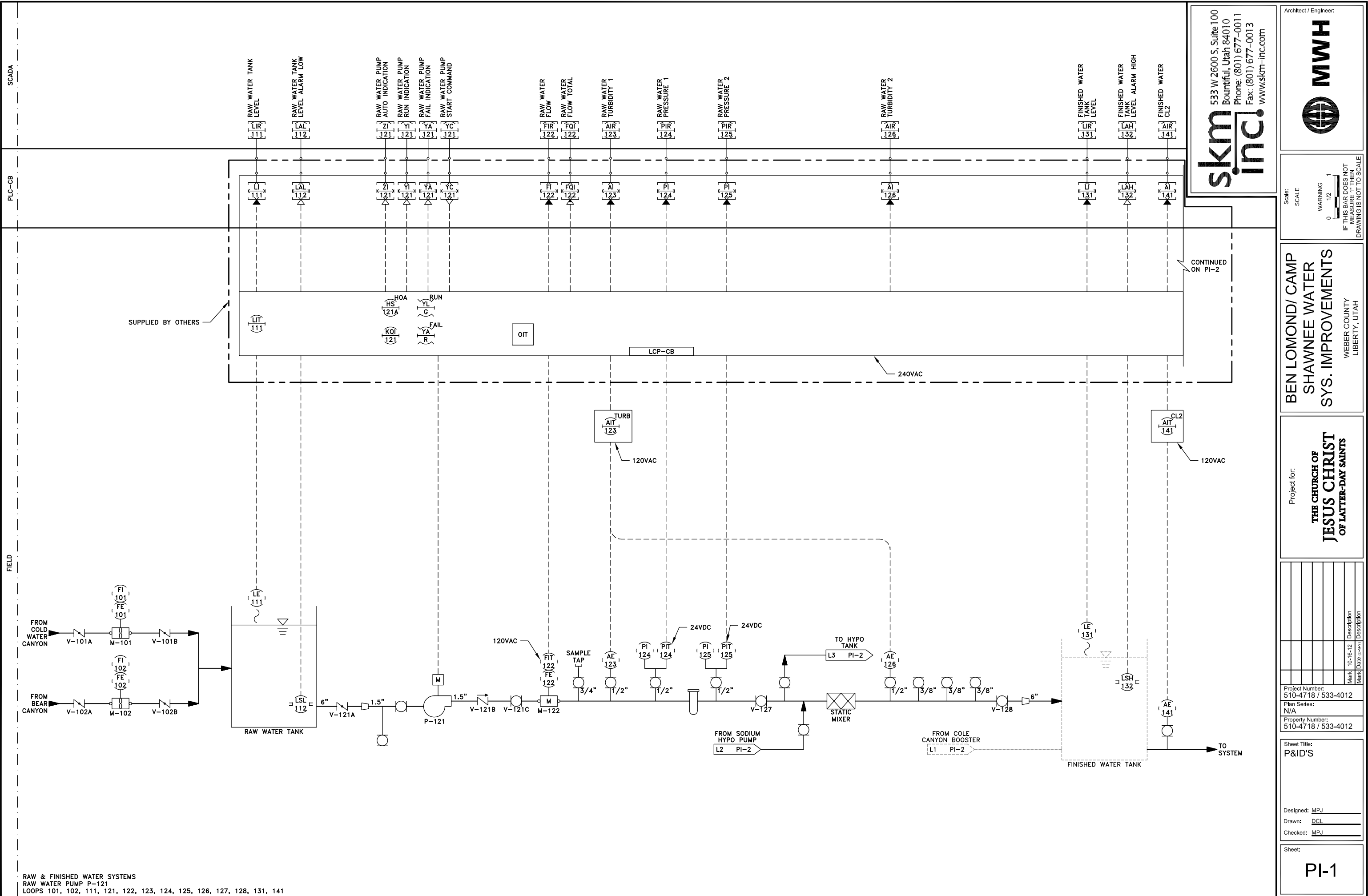

RAW & FINISHED WATER SYSTEMS  
 RAW WATER PUMP P-121  
 LOOPS 101, 102, 111, 121, 122, 123, 124, 125, 126, 127, 128, 131, 141

**skm inc.**  
 533 W 2600 S, Suite 100  
 Bountiful, Utah 84010  
 Phone: (801) 677-0011  
 Fax: (801) 677-0013  
 www.skm-inc.com

Architect / Engineer:  
**MWH**  
 Scale: SCALE  
 WARNING: IF THIS BAR DOES NOT MEASURE IT THEN DRAWING IS NOT TO SCALE

BEN LOMOND/ CAMP  
 SHAWNEE WATER  
 SYS. IMPROVEMENTS  
 WEBER COUNTY  
 LIBERTY, UTAH

Project for:  
**THE CHURCH OF  
 JESUS CHRIST  
 OF LATTER-DAY SAINTS**

Mark	Date	Description

Project Number: 510-4718 / 533-4012  
 Plan Series: N/A  
 Property Number: 510-4718 / 533-4012

Sheet Title:  
**P&I'S**  
 Designed: MPJ  
 Drawn: DCL  
 Checked: MPJ  
 Sheet:  
**PI-1**

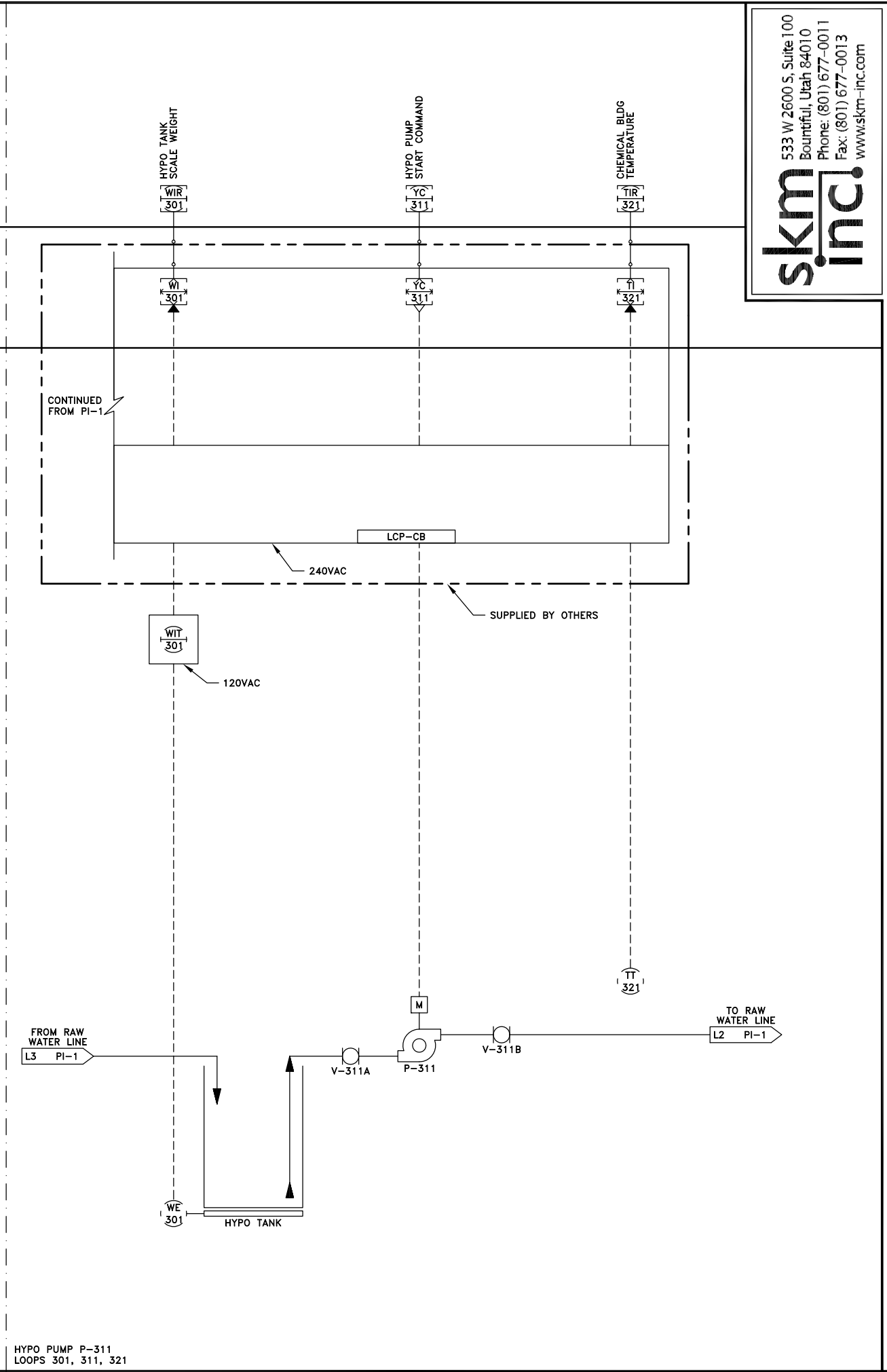
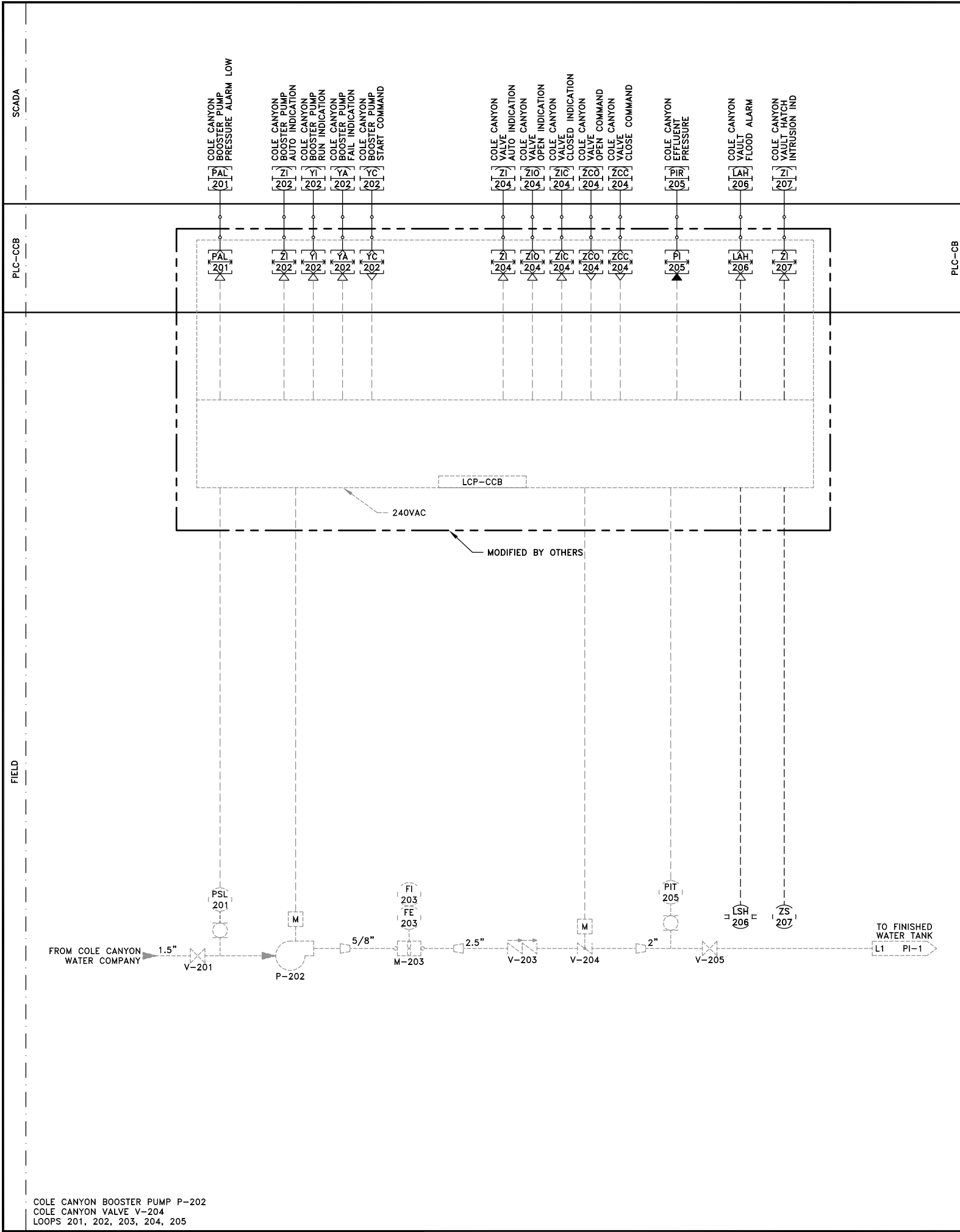

**skm inc.**  
533 W 2600 S, Suite 100  
Bountiful, Utah 84010  
Phone: (801) 677-0011  
Fax: (801) 677-0013  
www.skm-inc.com

Architect / Engineer:  
**MWH**

Scale:  
SCALE  
WARNING  
IF THIS BAR DOES NOT MEASURE IT THEN DRAWING IS NOT TO SCALE

BEN LOMOND/ CAMP  
SHAWNEE WATER  
SYS. IMPROVEMENTS  
WEBER COUNTY  
LIBERTY, UTAH

Project for:  
**THE CHURCH OF  
JESUS CHRIST  
OF LATTER-DAY SAINTS**

Mark	Date	Description

Project Number: 510-4718 / 533-4012  
Plan Series: N/A  
Property Number: 510-4718 / 533-4012

Sheet Title:  
**P&ID'S**

Designed: MPJ  
Drawn: DCL  
Checked: MPJ

Sheet:  
**PI-2**

01 PI-2.dwg - 11/6/2012 - 3:38 PM

FIELD

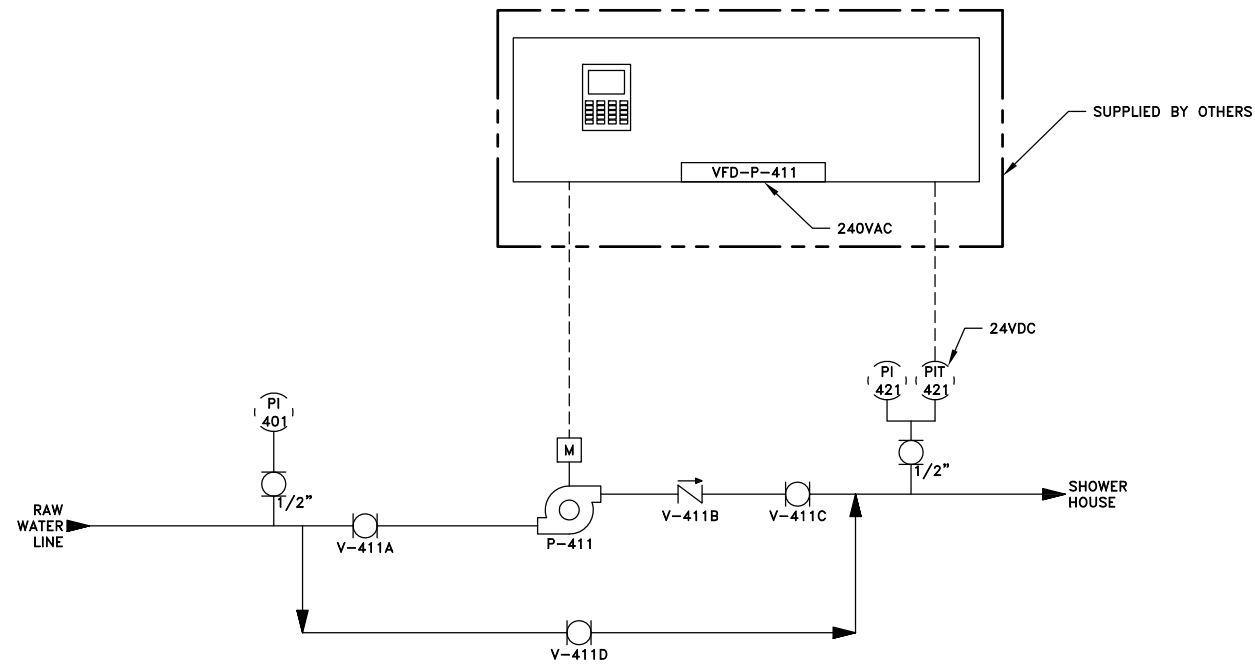

SHOWER HOUSE BOOSTER PUMP P-411  
LOOPS 401, 411, 421

**skm inc.**  
 533 W 2600 S, Suite 100  
 Bountiful, Utah 84010  
 Phone: (801) 677-0011  
 Fax: (801) 677-0013  
 www.skm-inc.com

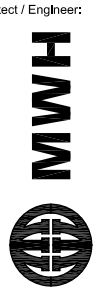

Architect / Engineer:

Scale:  
SCALE  
 WARNING  
 0 1/2 1  
 IF THIS BAR DOES NOT  
 MEASURE IT THEN  
 DRAWING IS NOT TO SCALE

**BEN LOMOND/ CAMP  
 SHAWNEE WATER  
 SYS. IMPROVEMENTS**  
 WEBER COUNTY  
 LIBERTY, UTAH

Project for:  
**THE CHURCH OF  
 JESUS CHRIST  
 OF LATTER-DAY SAINTS**

Mark	Date	Description

Project Number:  
510-4718 / 533-4012  
 Plan Series:  
N/A  
 Property Number:  
510-4718 / 533-4012

Sheet Title:  
P&ID'S

Designed: MPJ  
 Drawn: DCL  
 Checked: MPJ

Sheet:

PI-3

### SCHEMATIC LINETYPES

	ELECTRICAL BUS		EXISTING OR FUTURE MANUFACTURER/SHOP WIRE
	EXISTING OR FUTURE ELECTRICAL BUS		FIELD/CONTRACTOR INSTALLED WIRE
	MANUFACTURER/SHOP WIRE TYPICALLY INSTALLED OFF-SITE		EXISTING OR FUTURE FIELD/CONTRACTOR INSTALLED WIRE

### SCHEMATIC SYMBOLS

**DEVICE CONNECTION LUG OR TERMINAL**

**SCHEMATIC POINT OF CONNECTION**

**POWER STABS BUS CONNECTION**

**POWER STABS LOAD CONNECTION**

**CIRCUIT BREAKER**

100AF ← FRAME SIZE  
50AT ← TRIP RATING  
MCP ← BREAKER TYPE

**DISCONNECT**

30A ← AMPERE RATING  
4X ← NEMA RATING

**FUSE**

30A ← AMPERE RATING  
R ← FUSE TYPE

**FUSED DISCONNECT**

30A ← AMPERE RATING  
4X ← NEMA RATING  
30A ← AMPERE RATING  
R ← FUSE TYPE

**TRANSFORMER**

**CURRENT TRANSFORMER**

100:5 ← CT TURNS RATIO  
3 ← NUMBER OF CT'S

**POTENTIAL TRANSFORMER**

480:120 ← PT VOLTAGE RATIO  
3 ← NUMBER OF PT'S

**METERING EQUIPMENT**

UM ← METER TYPE DESIGNATION  
AM = AMMETER  
SSM = SOLID STATE METER  
UM = UTILITY METER  
VM = VOLTMETER  
WHM = WATT HOUR METER  
WM = WATT METER

**GENERATOR**

**MANUAL OR AUTOMATIC TRANSFER SWITCH**

600A ← AMPERE RATING  
3R ← NEMA RATING

**TRANSIENT VOLTAGE SURGE SUPPRESSOR**

TVSS ← TVSS CLASSIFICATION

**MOTOR OVERLOAD RELAY**

**FULL VOLTAGE NON-REVERSING STARTER (FVNR)**

NEMA SIZE ← STARTER TYPE AND SIZE

**FULL VOLTAGE REVERSING STARTER (FVR)**

NEMA SIZE ← STARTER TYPE AND SIZE

**TWO-SPEED STARTER**

NEMA SIZE ← STARTER TYPE AND SIZE

**SCHEMATIC SYMBOLS (continued):**

- HF HARMONIC FILTER
- LR LOAD REACTOR
- VFD VARIABLE FREQUENCY DRIVE
- RVSS REDUCED VOLTAGE SOFT STARTER
- GROUND CONNECTION
- MOTOR, NUMBER DESIGNATES NEMA HORSEPOWER SIZE
- MOTOR STARTER, CONTACTOR, RELAY OR TIMER COIL
- NORMALLY OPEN CONTACT
- NORMALLY CLOSED CONTACT
- SOLENOID VALVE
- TERMINAL BLOCK
- EQUIPMENT PROGRAMMING CONSOLE
- 2 POSITION SELECTOR SWITCH POSITION LEGEND: X=CLOSED O=OPEN
- 3 POSITION SELECTOR SWITCH HAND - OFF - AUTO POSITION LEGEND: X=CLOSED O=OPEN
- 3 POSITION SELECTOR SWITCH OPEN - CLOSE - AUTO POSITION LEGEND: X=CLOSED O=OPEN
- 3 POSITION SELECTOR SWITCH FORWARD - OFF - REVERSE POSITION LEGEND: X=CLOSED O=OPEN
- TYPICAL SWITCH CONFIGURATION
- FLOAT SWITCH - MAKE ON FALL
- FLOAT SWITCH - MAKE ON RISE
- FLOAT SWITCH - BREAK ON FALL
- FLOAT SWITCH - BREAK ON RISE
- SWITCH TYPE SYMBOL (SEE BELOW)
- LEVEL SWITCH
- PRESSURE SWITCH
- FLOW OR TORQUE SWITCH
- TEMPERATURE SWITCH
- LIMIT SWITCH
- TIMER RELAY CONTACT
- NORMALLY OPEN TIME DELAY CLOSE
- ELAPSED TIME METER
- CONTROL RELAY
- TIME DELAY RELAY
- ALARM RELAY
- PILOT LIGHT LETTER INDICATES COLOR R=RED, A=AMBER, B=BLUE, G=GREEN
- INSTANTANEOUS SHORT-CIRCUIT TRIP DEVICE
- TIME OVERCURRENT TRIP DEVICE
- GROUND FAULT TRIP DEVICE

### ELECTRICAL PLAN LINETYPES

	EXPOSED CONDUIT		ELECTRICAL EQUIPMENT
	EXISTING OR FUTURE EXPOSED CONDUIT		EXISTING OR FUTURE ELECTRICAL EQUIPMENT
	UNDERGROUND CONDUIT		DEMOLITION
	EXISTING OR FUTURE UNDERGROUND CONDUIT		CAPPED UNDERGROUND CONDUIT
	BARE COPPER GROUND CONDUCTOR		

### ELEC. PLAN SYMBOLS

**SITE PLAN DEVICES**

X ← X= (SEE BELOW)

AE - ANALYZER ELEMENT  
AIT - ANALYZING INDICATING TRANSMITTER  
FE - FLOW ELEMENT  
FIT - FLOW INDICATING TRANSMITTER  
FS - FLOW SWITCH  
J - JUNCTION BOX  
JS - TORQUE SWITCH  
LE - LEVEL ELEMENT  
LIT - LEVEL INDICATING TRANSMITTER  
LS - LEVEL SWITCH  
M - MOTOR  
MH - MANHOLE  
MV - MOTOR OPERATED VALVE  
PB - PULLBOX  
PIT - PRESSURE INDICATING TRANSMITTER  
PS - PRESSURE SWITCH  
PT - PRESSURE TRANSMITTER  
SV - SOLENOID VALVE  
TS - TEMPERATURE SWITCH  
WE - WEIGHT ELEMENT  
WIT - WEIGHT INDICATING TRANSMITTER  
ZS - LIMIT SWITCH

GROUND ROD

DUPLEX RECEPTACLE  
DENOTES RECEPTACLE TYPE (BLANK) = STANDARD INDOORS GFCI = GND FLT CURRENT INT. WP = WEATHER PROOF & GFCI

QUADRAPLEX RECEPTACLE

DUPLEX RECEPTACLE MOUNTED AT 44" AFF

DATA JACK

SINGLE POLE SWITCH

3-WAY SWITCH

4-WAY SWITCH

CONDUIT SEALOFF

LTC CONNECTION

MC CONNECTION

DISCONNECT SWITCH

THERMOSTAT

CONDUIT HOME RUN NUMBER INDICATES QUANTITY OF CONDUCTORS INCLUDING GROUND

### PLC SYMBOLS

**LOCAL PANEL OR DEVICE TERMINAL BLOCK**

TERMINAL LABEL (SECONDARY)

TERMINAL LABEL (SIZE PERMITTING)

**PLC PANEL TERMINAL BLOCK**

TERMINAL LABEL

**MCC TERMINAL BLOCK**

TERMINAL LABEL

**PLC DISCRETE INPUT**

DISCRETE INPUT LABEL

DIXX

**PLC DISCRETE OUTPUT (NORMALLY OPEN)**

DISCRETE OUTPUT LABEL

DOXX

**PLC DISCRETE OUTPUT (NORMALLY CLOSED)**

DISCRETE OUTPUT LABEL

DOXX

**PLC ANALOG INPUT**

ANALOG INPUT LABEL

AIXX

**PLC ANALOG OUTPUT**

ANALOG OUTPUT LABEL

AOXX

**PLC RTD**

RTD LABEL

RTDOO

### CONDUIT CALLOUT

GROUPED CONDUIT AND CIRCUIT IDENTIFICATION TAGS. REFER TO THE POWER ONE-LINE DIAGRAMS OR CONDUIT SCHEDULES FOR CONDUIT SIZES AND CONTENTS.

C-CONTROL/INSTRUMENTATION  
P-POWER  
F-FIBER OPTIC/NETWORK  
SP-SPARE CONDUITS

CXXX  
PXXX  
FXXX  
SPXXX

### EQUIPMENT CALLOUT

EQUIP. TAG ← EQUIPMENT CALLOUT

DESCRIPTOR #1  
DESCRIPTOR #2  
DESCRIPTOR #3

100 TYP DETAIL CALLOUT

FE 101 FIELD INSTRUMENT CALLOUT

### ABBREVIATIONS

A	AMPERE
AFF	ABOVE FINISHED FLOOR
AI	ANALOG INPUT
AIC	AMPS INTERRUPTING CAPACITY
AIO	ANALOG OUTPUT
AS	AIR SUPPLY
ATS	AUTOMATIC TRANSFER SWITCH
C	CONDUIT
CB	CIRCUIT BREAKER
CL2	CHLORINE
CPT	CONTROL POWER TRANSFORMER
CP	COPPER BARE
CV	CONTROL VALVE
DCS	DISTRIBUTED CONTROL SYSTEM
DI	DISCRETE INPUT
DO	DISCRETE OUTPUT
DP	DISTRIBUTION PANEL
DS	DISCONNECT SWITCH
DV/DT	DIFFERENTIAL VOLTAGE/TIME DRAWING
DWG	DRAWING
ETM	ELAPSED TIME METER
EOL	ELECTRONIC OVERLOAD
FE	FLOW ELEMENT
FLA	FULL LOAD AMPS
FOC	FIBER OPTIC CABLE
FOR	FORWARD-OFF-REVERSE
FS	FLOW SWITCH
FVNR	FULL VOLTAGE NON-REVERSING
GFCI	GROUND FAULT CIRCUIT INTERRUPTER
GFP	GROUND FAULT PROTECTION
GND	GROUND
GPM	GALLONS PER MINUTE
GRS	GALVANIZED RIGID STEEL
H2S	HYDROGEN SULFIDE
HMI	HUMAN MACHINE INTERFACE
HOA	HAND-OFF-AUTO
HOR	HAND-OFF-REMOTE CURRENT
I	INSTRUMENTATION CABLE
IO	INPUT/OUTPUT
ISC	SHORT CIRCUIT CURRENT
J	JUNCTION BOX
LAN	LOCAL AREA NETWORK
LCP	LOCAL CONTROL PANEL
LOS	LOCK-OUT-STOP
LP	LIGHTING PANEL
LR	LOCAL/REMOTE
LS	LEVEL SWITCH
LTC	LIQUIDTIGHT FLEXIBLE METAL CONDUIT
M	MOTOR
MA	MANUAL/AUTO, MILLIAMP
MC	MANUFACTURER'S CABLE
MCB	MAIN CIRCUIT BREAKER
MCC	MOTOR CONTROL CENTER
MCP	MOTOR CIRCUIT PROTECTOR
MFR(S)	MANUFACTURER(S)
MGD	MILLION GALLONS PER DAY
MH	MANHOLE
MOV	MOTOR OPERATED VALVE
MTU	MASTER TELEMETRY UNIT
NEC	NATIONAL ELECTRICAL CODE
NOTC	NORMALLY OPEN TIMED CLOSED
NPW	NON-POTABLE WATER
NTS	NOT TO SCALE
NTU	TURBIDITY
OIT	OPERATOR INTERFACE TERMINAL OVERLOAD
OO	ON/OFF (MAINTAINED)
OFF	OFF-SITE
PB	PULL BOX
PC	PERSONAL COMPUTER
PFR	PHASE/POWER FAILURE RELAY
PLC	PROGRAMMABLE LOGIC CONTROLLER
PNL	PANEL
PPM	PARTS PER MILLION
PR	PRESSURE
PS	PRESSURE SWITCH
PSI	POUNDS PER SQUARE INCH
PV	PROCESS VARIABLE
RCP	REMOTE CONTROL PANEL
RF	RADIO FREQUENCY
RIO	REMOTE INPUT OUTPUT
RST	RESET
RTD	RESISTANCE TEMPERATURE DETECTOR
RTU	REMOTE TELEMETRY UNIT
RVSS	REDUCED VOLTAGE SOFT STARTER
SEQ	SERVICE ENTRANCE EQUIPMENT
SES	SERVICE ENTRANCE SECTION
SLOS	START-LOCK-OFF-STOP
SMC	SUBMERSIBLE MANUFACTURER CABLE
SO2	SULFUR DIOXIDE
SP	SET POINT/SPARE
SPD	SURGE PROTECTION DEVICE
SS	START/STOP
ST	SHUNT TRIP
TC	TELEPHONE CABLE
TS	TEMPERATURE SWITCH
TYP	TYPICAL
UG	UNDERGROUND
V	VOLT
VA	VOLTAMP
VFD	VARIABLE FREQUENCY DRIVE
W	WATT, WIRE
WP	WEATHERPROOF
XFMR	TRANSFORMER
ZS	POSITION SWITCH

### NOTES

- THE COMPLETED INSTALLATION SHALL COMPLY WITH APPLICABLE FEDERAL, STATE, AND LOCAL CODES, ORDINANCES, AND REGULATIONS. THE CONTRACTOR SHALL OBTAIN NECESSARY PERMITS AND INSPECTIONS REQUIRED BY THE AUTHORITIES HAVING JURISDICTION. ALL WORK SHALL BE COMPLETED IN A NEAT, WORKMANLIKE MANNER IN ACCORDANCE WITH THE LATEST NEC STANDARDS OF INSTALLATION UNDER COMPETENT SUPERVISION. INSTALL GROUNDING PER NEC.
- VISIT THE SITE PRIOR TO BIDDING TO BECOME FAMILIAR WITH EXISTING CONDITIONS AND OTHER FACTORS, WHICH MAY AFFECT THE EXECUTION OF THE WORK. INCLUDE ALL RELATED COSTS IN THE INITIAL BID PROPOSAL.
- THE CONTRACTOR SHALL COORDINATE WORK WITH THE UTILITIES PROVIDING SERVICES ON THIS PROJECT, AND SHALL COMPLY WITH ALL THEIR INSTALLATION REQUIREMENTS.
- ALL MATERIALS SHALL BE NEW AND OF THE BEST QUALITY, MANUFACTURED IN ACCORDANCE WITH NEMA, ANSI, UL, OR OTHER APPLICABLE STANDARDS. THE USE OF MANUFACTURERS' NAMES, MODELS, AND NUMBERS IS INTENDED TO ESTABLISH STYLE, QUALITY, APPEARANCE, USEFULNESS, AND BID PRICE.
- PROTECT ALL ELECTRICAL MATERIAL AND EQUIPMENT INSTALLED AGAINST DAMAGE BY OTHER TRADES, WEATHER CONDITIONS, OR ANY OTHER PREVENTABLE CAUSES. EQUIPMENT DAMAGED DURING SHIPPING OR CONSTRUCTION, PRIOR TO ACCEPTANCE BY THE ENGINEER OR THE OWNER, WILL BE REJECTED AS DEFECTIVE.
- LEAVE THE SITE CLEAN. REMOVE ALL DEBRIS, EMPTY CARTONS, TOOLS, CONDUIT, WIRE SCRAPS AND ALL MISCELLANEOUS SPARE EQUIPMENT AND MATERIALS USED IN THE WORK DURING CONSTRUCTION. ALL COMPONENTS SHALL BE FREE OF DUST, GRIT AND FOREIGN MATERIALS. LEFT AS NEW BEFORE FINAL ACCEPTANCE OF WORK. DAMAGED PAINT AND FINISHES SHALL BE TOUCHED UP OR REPAINTED WITH MATCHING COLOR PAINT AND FINISH.
- CIRCUIT CONDUCTORS #6 AWG OR SMALLER SHALL BE THWN STRANDED COPPER. #4 AWG THROUGH #2 AWG SHALL BE XHHW STRANDED COPPER. #1 AWG OR LARGER SHALL BE XHHW-2 STRANDED COPPER. MINIMUM POWER CONDUCTOR SIZE SHALL BE #12 AWG WITH #12 AWG GROUND. ALL WIRE TO BE SIZED PER NEC TABLE 316-10, 75° C BASED ON A 30° C AMBIENT.
- UNDERGROUND CONDUITS SHALL BE SCHEDULE 40 PVC. MINIMUM CONDUIT DEPTH SHALL BE 24 INCHES. MINIMUM UNDERGROUND CONDUIT SIZE SHALL BE 1 INCH. MINIMUM CONDUIT DEPTH UNDER SLAB SHALL BE 1 INCH.
- CONDUITS SHALL BE MARKED AT EACH END WITH MATCHING NUMBERED BRASS OR NYLON TAGS. SPARE CONDUITS SHALL HAVE A PULL STRING INSTALLED AND SECURED.
- EXPOSED CONDUITS SHALL BE GALVANIZED RIGID STEEL (GRS). MINIMUM SIZE 3/4 INCH, UNLESS OTHERWISE NOTED ON THE PLANS.
- SAFETY SWITCHES, ELECTRICAL DISTRIBUTION EQUIPMENT, CONTROL PANELS, AND OTHER ELECTRICAL DEVICES SHALL BE UL LISTED, AND RATED FOR HEAVY DUTY SERVICE.
- WIRING DEVICES SHALL BE SPECIFICATION GRADE.
- THE CONTRACTOR IS RESPONSIBLE FOR MANAGING, SCHEDULING, DOCUMENTING, AND PERFORMING THE WORK SO THAT A COMPLETE ELECTRICAL, INSTRUMENTATION AND CONTROL SYSTEM FOR THE FACILITY IS PROVIDED. ACCURATE SHOP AND RECORD DRAWINGS, AND OEM MANUALS SHALL BE SUBMITTED PRIOR TO FINAL ACCEPTANCE OF THE WORK.
- TYPICAL DETAILS SHALL APPLY IN ALL CASES, WHETHER SPECIFICALLY REFERRED TO OR NOT.

**skm inc.**  
533 W 2600 S, Suite 100  
Bountiful, Utah 84010  
Phone: (801) 677-0011  
Fax: (801) 677-0013  
www.skm-inc.com

Architect / Engineer:  
**MWH**

Scale: SCALE  
WARNING  
IF THIS BAR DOES NOT MEASURE IT THEN DRAWING IS NOT TO SCALE

BEN LOMOND/ CAMP SHAWNEE WATER SYS. IMPROVEMENTS  
WEBER COUNTY LIBERTY, UTAH

Project for:  
**THE CHURCH OF JESUS CHRIST OF LATTER-DAY SAINTS**

Project Number:	510-4718 / 533-4012
Plan Series:	N/A
Property Number:	510-4718 / 533-4012

Sheet Title:  
**ELECTRICAL NOTES & SYMBOLS**

Designed: MPJ  
Drawn: DCL  
Checked: MPJ

Sheet:  
**GE-1**



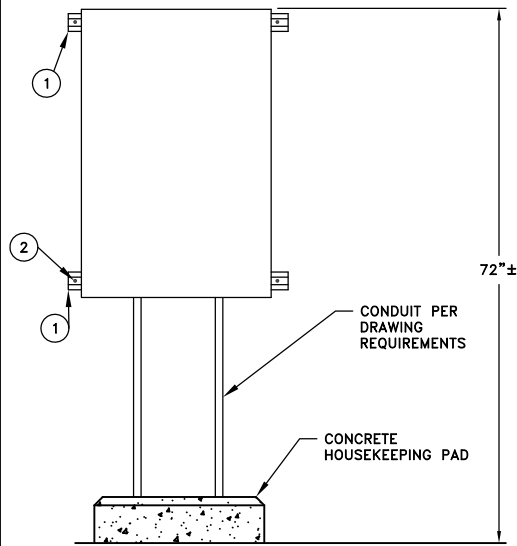

- 1 STAINLESS STEEL 1-5/8 X 1-5/8 UNISTRUT CHANNEL
- 2 1/2"x3" SS ANCHOR BOLT OR LAG BOLT WITH WASHER ANCHORED TO WALL (EVERY 18" 2 MINIMUM)

**002 TYP WALL MOUNTED PANEL**  
SCALE: NONE

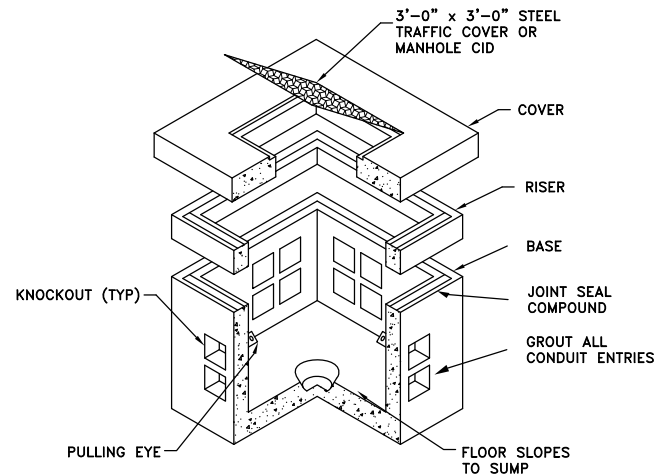

**NOTE:**  
3'-11" x 3'-11" x 4'-1" MINIMUM INSIDE DIMENSIONS.  
INSTALL A GROUND ROD AND CONNECT TO DUCT BANK GROUND.  
TRAIN CABLES AROUND INTERIOR PERIMETER ON CABLE RACKS.

**021 TYP UNDERGROUND CONCRETE PULLBOX**  
SCALE: NONE

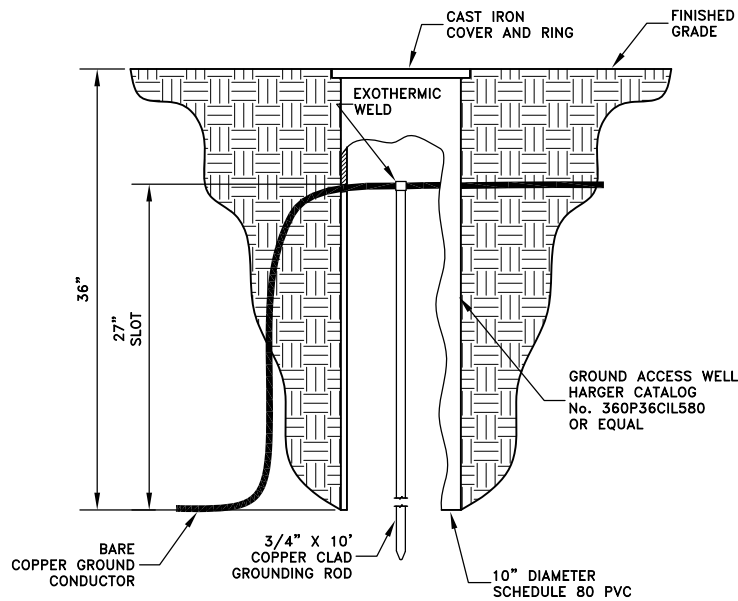

**100 TYP GROUND ROD WITH ACCESS WELL**  
SCALE: NONE

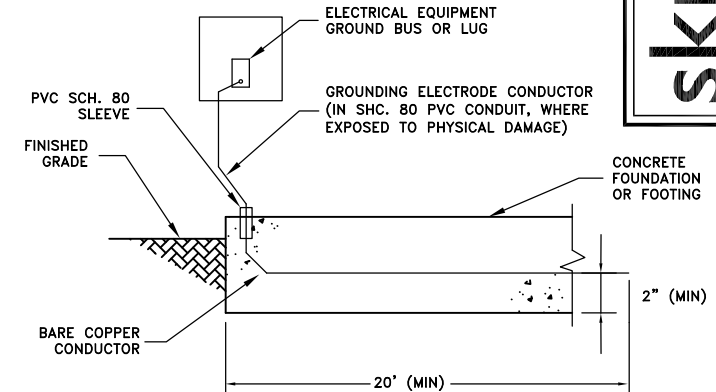

**NOTE:**  
ALL WORK SHALL BE PER NATIONAL ELECTRICAL CODE AND LOCAL GOVERNING AUTHORITY.

**140 TYP GROUNDING DETAIL ("UFER")**  
SCALE: NONE

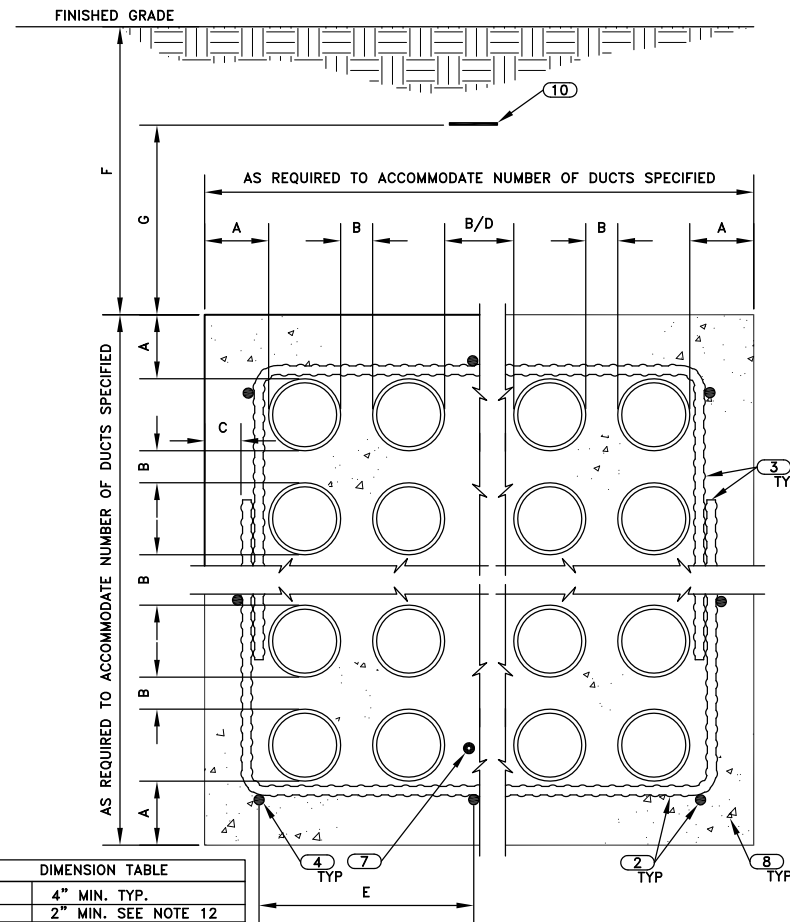

DIMENSION TABLE	
A	4" MIN. TYP.
B	2" MIN. SEE NOTE 12
C	2" MIN. SEE NOTE 2
D	12" MIN. SEE NOTE 13
E	18" MAX. SEE NOTE 4
F	18" MIN. 30" MAX.
G	12"

- NOTES:**
- ALL DIMENSIONS SHOWN ARE MINIMUM DIMENSIONS. UNLESS NOTED OTHERWISE ON THE DRAWINGS.
  - ALL REBAR SHALL BE #4 BAR AND HAVE A MINIMUM CONCRETE EMBEDMENT OF 2" (EDGE OF REBAR TO OUTSIDE SURFACE OF CONCRETE).
  - REBAR HOOPS SHALL OVERLAP 9" MINIMUM AND SHALL BE PROVIDED EVERY 4 FEET HORIZONTALLY. HOOPS SHALL NOT BE REQUIRED ON SINGLE ROW DUCTBANKS.
  - HORIZONTAL REBAR SHALL BE PLACED @ A MAXIMUM OF 18" ON CENTER ALL AROUND THE DUCTBANK ENVELOPE AND SHALL BE SUPPORTED EVERY 4 FEET LONGITUDINALLY. SINGLE ROW DUCTBANKS LESS THAN 24" WIDE SHALL HAVE A MIN. OF 2 HORIZONTAL BARS.
  - DUCT SPACERS (SADDLES) SHALL BE PROVIDED FOR PROPER SUPPORT OF CONDUIT DUCTS. SPACERS SHALL BE PROVIDED HORIZONTALLY AS RECOMMENDED BY THE MANUFACTURER AND TO PREVENT ANY SAGGING OF THE DUCTS (LOW SPOTS WILL NOT BE ALLOWED).
  - DUCTS SHALL BE SECURED TO PREVENT FLOATING DURING THE CONCRETE ENCASEMENT.
  - PROVIDE A 4/0 BARE CONTINUOUS COPPER GROUND. SEE GROUNDING SPECIFICATION SECTION 16170.
  - DUCTBANK CONCRETE SHALL BE COLOR DYED RED BY MIXING 3 LBS. IRON OXIDE PER CUBIC YARD OF CONCRETE.
  - ALL DUCTBANKS SHALL BE SLOPED @ 1/4" PER 10 FEET TO ALLOW DRAINAGE.
  - A 3" WIDE DETECTABLE PLASTIC MARKER TAPE WITH INSCRIPTION "CAUTION ELECTRICAL LINES BURIED BELOW" (BLACK LETTERS ON RED BACKGROUND) SHALL BE INSTALLED 12" ABOVE THE TOP OF ALL CONCRETE ENCASED DUCTBANKS.
  - REFER TO CONDUIT SCHEDULE FOR WIRE FILL OF ALL DUCTS.
  - ALL DUCTS OF THE SAME DUTY (480V POWER, 120V POWER, 120V CONTROLS, AND SIGNAL) SHALL BE SEPARATED BY A MINIMUM OF 2".
  - SIGNAL DUCTS SHALL BE SEPARATED FROM 480V POWER BY A MIN. OF 12". SIGNAL DUCTS SHALL BE SEPARATED FROM 120V POWER DUCTS BY 6" MIN. AND FROM 120V CONTROL BY MIN. OF 4" UNLESS NOTED OTHERWISE ON THE DRAWINGS.

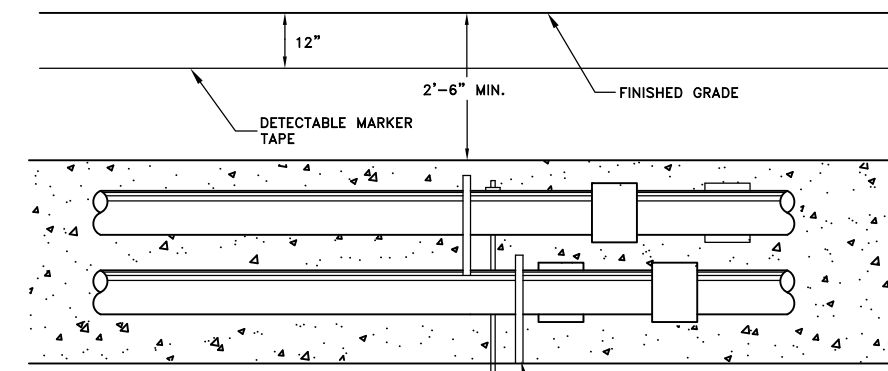

DUCTBANK SHALL BE COLOR DYED BY MIXING 3 LBS IRON OXIDE PER CONCRETE CUBIC YARD.  
ALL DUCTBANKS SHALL BE SLOPED 1/4" PER DUCT 10' TO ALLOW DRAINAGE. NO LOW SPOTS WILL BE ALLOWED IN RACEWAY

**203 TYP DUCTBANK DETAIL**  
SCALE: NONE

**202 TYP MULTIPLE DUCT DUCTBANK DETAIL**  
SCALE: N.T.S.

**skm inc.**  
533 W 2600 S, Suite 100  
Bountiful, Utah 84010  
Phone: (801) 677-0011  
Fax: (801) 677-0013  
www.skm-inc.com

Architect / Engineer:  
**MWH**

Scale: SCALE  
WARNING  
IF THIS BAR DOES NOT MEASURE IT THEN DRAWING IS NOT TO SCALE

BEN LOMOND/ CAMP SHAWNEE WATER SYS. IMPROVEMENTS  
WEBER COUNTY LIBERTY, UTAH

Project for:  
**THE CHURCH OF JESUS CHRIST OF LATTER-DAY SAINTS**

Mark	Date	Description

Project Number: 510-4718 / 533-4012  
Plan Series: N/A  
Property Number: 510-4718 / 533-4012

Sheet Title:  
**ELECTRICAL DETAILS**  
Designed: MPJ  
Drawn: DCL  
Checked: MPJ

Sheet:  
**GE-2**

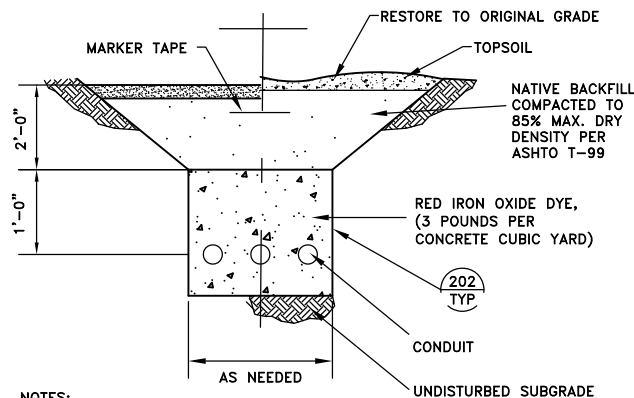

NOTES:  
DIMENSIONS ARE MINIMUM.

THE GROUND CONDUCTOR SHALL RUN CONTINUOUSLY THROUGH MANHOLES AND PULL BOXES AND SHALL CONTINUE FROM THE DUCTBANK INTO THE ELECTRICAL EQUIPMENT OR BUILDING GROUNDING SYSTEM AND SHALL BE BONDED TO EACH RIGID METAL CONDUIT. BOND CONDUCTORS TO BE SOILD COPPER #10 AWG OR LARGER AS REQUIRED BY THE NEC, AND ELSEWHERE IN THESE PLANS.

**TYPICAL TRENCH DETAIL FOR ABOVE 600 VOLTS**

205 TYP SCALE: NONE

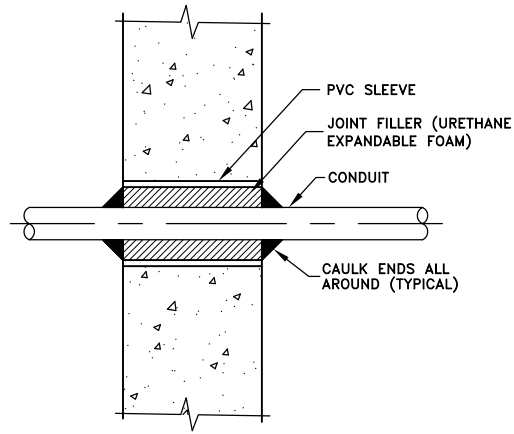

**CONDUIT PENETRATION AT NEW WALL OR SLAB**

300 TYP SCALE: NONE

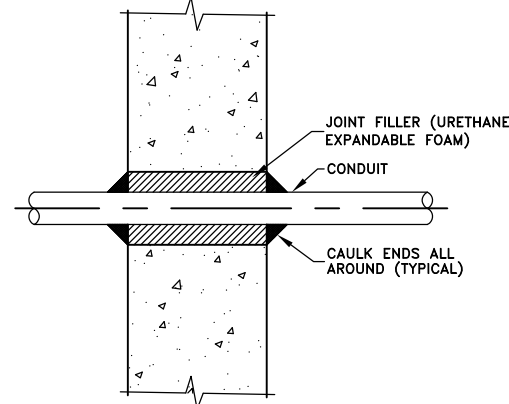

**CONDUIT PENETRATION AT EXISTING WALL OR SLAB**

301 TYP SCALE: NONE

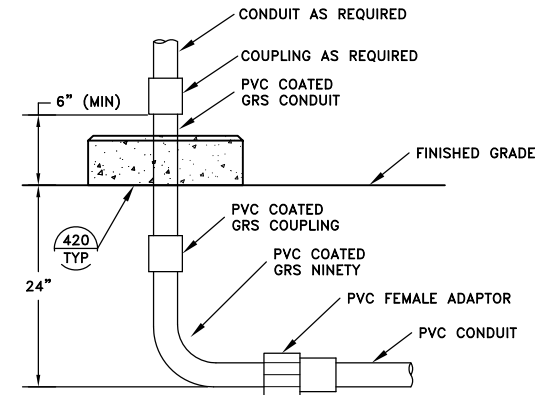

NOTES:

1. WHERE CONDUITS ARE INSTALLED IN OR UNDER A CONCRETE SLAB, THE 24" DIMENSION DOES NOT APPLY. CONDUITS SHALL BE INSTALLED BETWEEN REBAR MATS OR UNDER A SINGLE REBAR MAT.
2. IN CORROSIVE AREAS, PVC COATED GRS SHALL BE USED.
3. SCOTCHWRAP PER SPECIFICATIONS, MAY BE SUBSTITUTED FOR PVC COATING.

**STUB UP DETAIL**

321 TYP SCALE: NONE

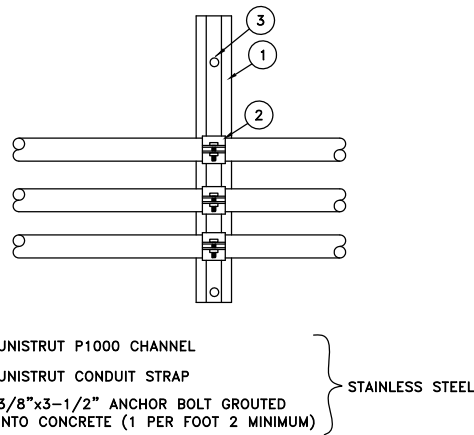

**EXPOSED SURFACE CONDUIT**

351 TYP SCALE: NONE

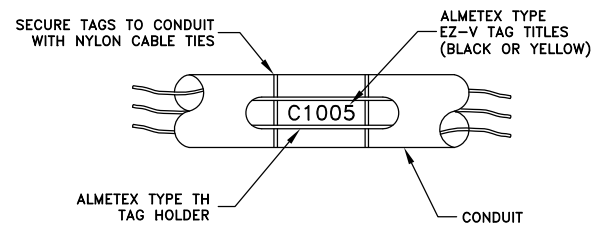

**CONDUIT MARKING SYSTEM**

360 TYP SCALE: NONE

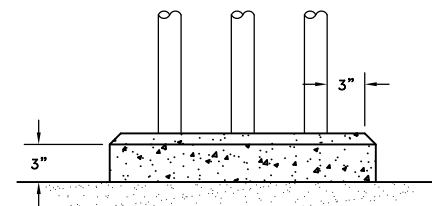

HOUSEKEEPING CURB REQUIRED AT ALL INTERIOR WALL LOCATIONS FOR SINGLE AND MULTIPLE RISERS. RISERS SHALL BE COUPLED SO THAT SINGLE RISERS ARE SIX FEET APART MIN.

**CONCRETE HOUSEKEEPING CURB DETAIL**

420 TYP SCALE: NONE

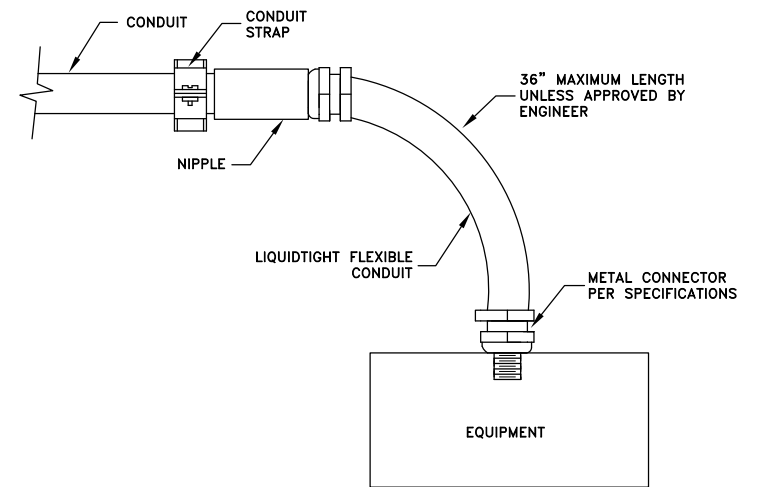

**FLEXIBLE CONDUIT DETAIL**

365 TYP SCALE: NONE

skm inc.  
533 W 2600 S, Suite 100  
Bountiful, Utah 84010  
Phone: (801) 677-0011  
Fax: (801) 677-0013  
www.skm-inc.com

Architect / Engineer:  
**MWH**

Scale: SCALE  
WARNING  
IF THIS BAR DOES NOT MEASURE IT THEN DRAWING IS NOT TO SCALE

BEN LOMOND/ CAMP SHAWNEE WATER SYS. IMPROVEMENTS  
WEBER COUNTY LIBERTY, UTAH

Project for:  
**THE CHURCH OF JESUS CHRIST OF LATTER-DAY SAINTS**

Mark	Date	Description

Project Number: 510-4718 / 533-4012  
Plan Series: N/A  
Property Number: 510-4718 / 533-4012

Sheet Title:  
**ELECTRICAL DETAILS**  
Designed: MPJ  
Drawn: DCL  
Checked: MPJ

Sheet:  
**GE-3**

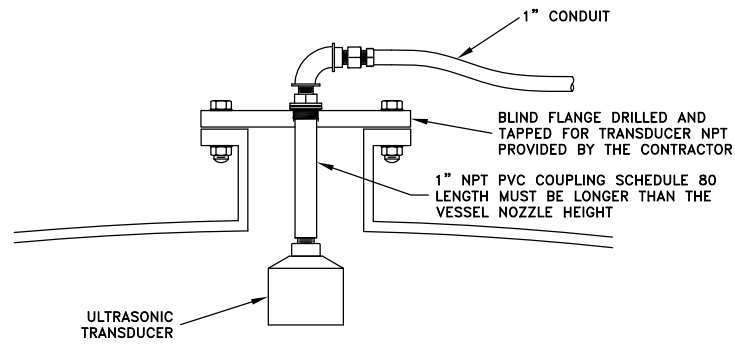

**NOTES:**

1. FOLLOW ALL MANUFACTURERS REQUIREMENTS FOR PROPER INSTALLATION.
2. ALL CONDUIT FITTINGS TO BE LIQUID TIGHT.

**504**  
TYP **ULTRASONIC TANK MOUNTING DETAIL**  
SCALE: NONE

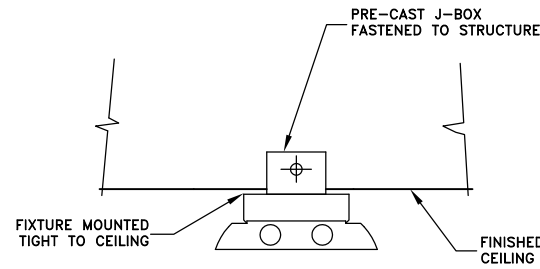

**800**  
TYP **CEILING HUNG FIXTURE DETAIL**  
SCALE: NONE

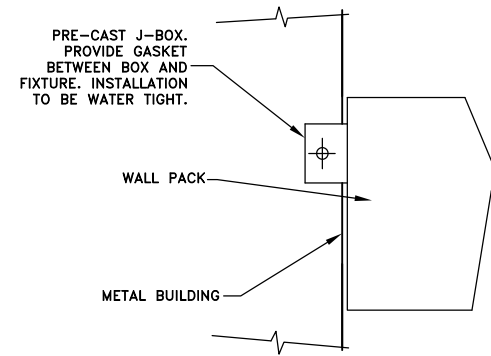

**810**  
TYP **WALL HUNG FIXTURE MOUNTING DETAIL**  
SCALE: NONE

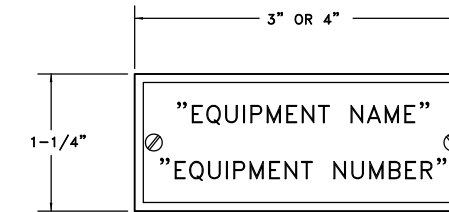

**NOTES:**

1. ALL LETTERS TO BE 1/4" UNLESS NOTED OTHERWISE.
2. ALL NAMEPLATES TO BE MOUNTED ON THE VERTICAL CENTERLINE OF THE CUBICAL OR DEVICE.
3. ATTACH ALL NAMEPLATES WITH STAINLESS STEEL SCREWS.
4. PROVIDE BLANK NAMEPLATES FOR ALL SPARE AND FUTURE DEVICES.

**900**  
TYP **NAMEPLATE DETAIL**  
SCALE: NONE

**skm inc.**  
533 W 2600 S, Suite 100  
Bountiful, Utah 84010  
Phone: (801) 677-0011  
Fax: (801) 677-0013  
www.skm-inc.com

Architect / Engineer:



Scale:  
SCALE



IF THIS BAR DOES NOT MEASURE IT THEN DRAWING IS NOT TO SCALE

**BEN LOMOND/ CAMP SHAWNEE WATER SYS. IMPROVEMENTS**  
WEBER COUNTY LIBERTY, UTAH

Project for:  
**THE CHURCH OF JESUS CHRIST OF LATTER-DAY SAINTS**

Mark	Date	Description

Project Number:  
510-4718 / 533-4012

Plan Series:  
N/A

Property Number:  
510-4718 / 533-4012

Sheet Title:  
**ELECTRICAL DETAILS**

Designed: MPJ

Drawn: DCL

Checked: MPJ

Sheet:

**GE-4**

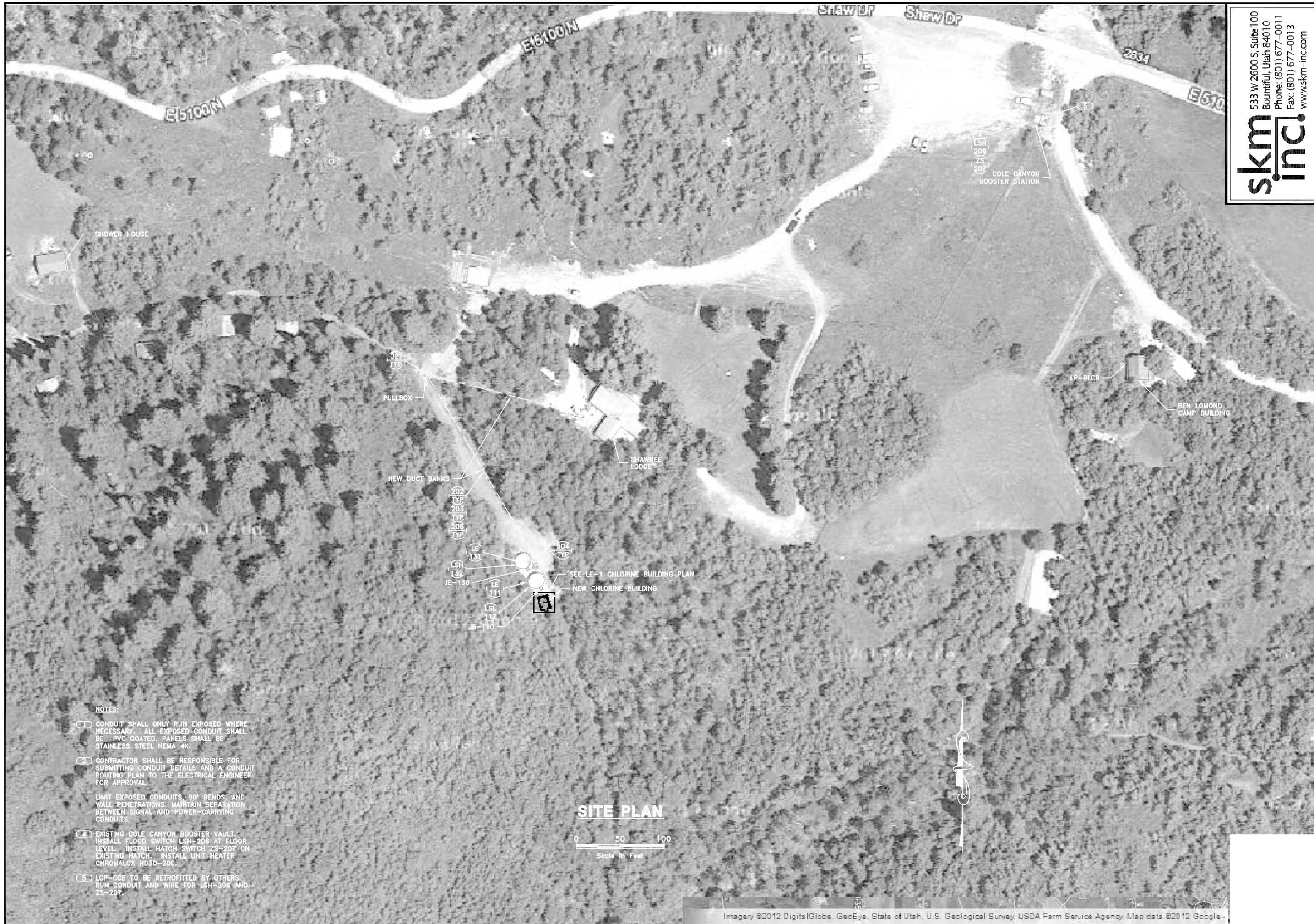

**skm inc.**  
 533 W 2600 S, Suite 100  
 Bountiful, Utah 84010  
 Phone: (801) 677-0011  
 Fax: (801) 677-0013  
 www.skm-inc.com

Architect / Engineer:  
**MWH**

Scale:  
 SCALE  
 WARNING  
 IF THIS BAR DOES NOT  
 MEASURE IT THEN  
 DRAWING IS NOT TO SCALE

**BEN LOMOND/ CAMP  
 SHAWNEE WATER  
 SYS. IMPROVEMENTS**  
 WEBER COUNTY  
 LIBERTY, UTAH

Project for:  
**THE CHURCH OF  
 JESUS CHRIST  
 OF LATTER-DAY SAINTS**

Mark	Date	Description

Project Number:  
 510-4718 / 533-4012  
 Plan Series:  
 N/A  
 Property Number:  
 510-4718 / 533-4012

Sheet Title:  
**ELECTRICAL  
 SITE PLAN**  
 Designed: MPJ  
 Drawn: DCI  
 Checked: MPJ

Sheet:  
**SE-1**

- NOTES:**
- CONDUIT SHALL ONLY RUN EXPOSED WHERE NECESSARY. ALL EXPOSED CONDUIT SHALL BE PVC COATED. PANELS SHALL BE STAINLESS STEEL NEMA 4X.
  - CONTRACTOR SHALL BE RESPONSIBLE FOR SUBMITTING CONDUIT DETAILS AND A CONDUIT ROUTING PLAN TO THE ELECTRICAL ENGINEER FOR APPROVAL.  
 LIMIT EXPOSED CONDUITS, 90° BENDS, AND WALL PENETRATIONS. MAINTAIN SEPARATION BETWEEN SIGNAL AND POWER-CARRYING CONDUITS.
  - EXISTING COLE CANYON BOOSTER VAULT. INSTALL FLOOD SWITCH LSH-206 AT FLOOR LEVEL. INSTALL HATCH SWITCH ZS-207 ON EXISTING HATCH. INSTALL UNIT HEATER CHROMALOX HD3D-200.
  - LCP-COB TO BE RETROFITTED BY OTHERS. RUN CONDUIT AND WIRE FOR LSH-206 AND ZS-207.

**SITE PLAN**  
 Scale In Feet  
 0 50 100

Mark	Date	Description

Project Number:  
 510-4718 / 533-4012  
 Plan Series:  
 N/A  
 Property Number:  
 510-4718 / 533-4012

Sheet Title:  
**ELECTRICAL  
 CHLORINE  
 BUILDING PLAN**  
 Designed: MPJ  
 Drawn: DCL  
 Checked: MPJ

Sheet:  
**LE-1**

ANTENNA  
 MAST AND CONDUIT BY CONTRACTOR.  
 ANTENNA AND CABLE BY OTHERS.

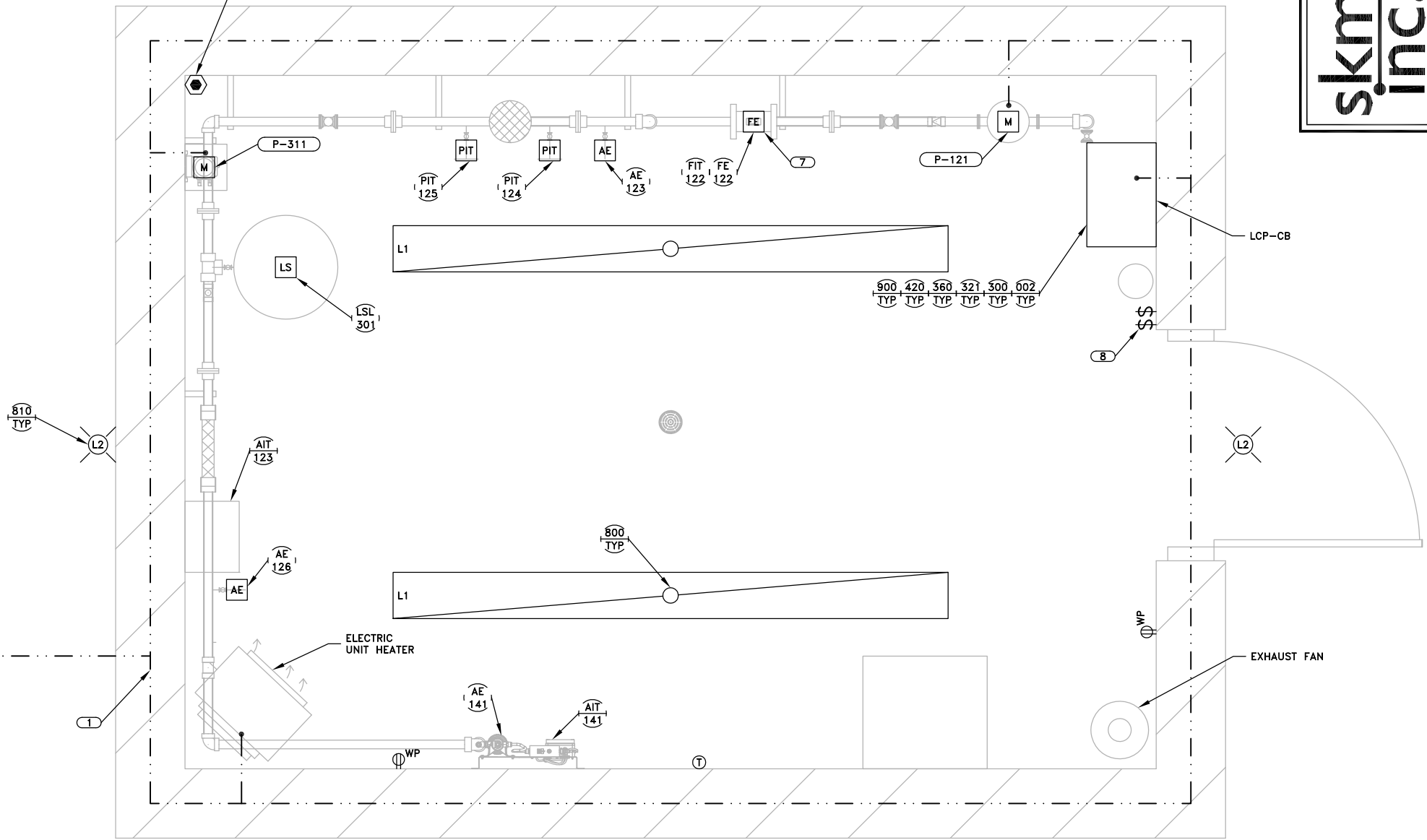

**CHLORINE BUILDING PLAN**

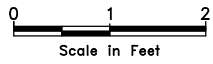

DAY-BRITE WET LOCATION VAPORLUME FLUORESCENT FIXTURE. MODEL V2WAE286HO-120-E7W. (96" DUAL ELEMENT SURFACE MOUNT WET LOCATION FLUORESCENT FIXTURE WITH EMERGENCY BALLAST).



DAY-BRITE MEDIUM WALL LIGHT (WALL PACK) MODEL WLM150M12. 150W METAL HALLIDE BULBS.



WEATHER-PROOF OUTLET GFCI PROTECTED.

**NOTES:**

- 1 CONTRACTOR SHALL PROVIDE 2 CONCRETE ENCASED ELECTRODES IN FOOTINGS PER SPECIFICATIONS 60" PER CONDUCTOR.
- 2 CONTRACTOR SHALL INSTALL (2) 10'X3/4" COPPER GROUND RODS 10' MINIMUM SPACING AND 10' MINIMUM FROM BUILDING.
- 3 BOND ALL BUILDING STEEL TO GROUND PER NEC.
- 4 CONDUIT SHALL ONLY RUN EXPOSED WHERE NECESSARY. ALL EXPOSED CONDUIT SHALL BE PVC COATED. PANELS SHALL BE STAINLESS STEEL NEMA 4X.
- 5 CONTRACTOR SHALL BE RESPONSIBLE FOR SUBMITTING CONDUIT DETAILS AND A CONDUIT ROUTING PLAN TO THE ELECTRICAL ENGINEER FOR APPROVAL.
- 6 LIMIT EXPOSED CONDUITS, 90° BENDS, AND WALL PENETRATIONS. MAINTAIN SEPARATION BETWEEN SIGNAL AND POWER-CARRYING CONDUITS.
- 7 GROUND PER MANUFACTURER'S RECOMMENDATIONS.
- 8 OUTDOOR LIGHTS SHALL TURN ON BY SWITCH.

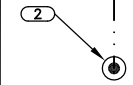
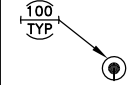

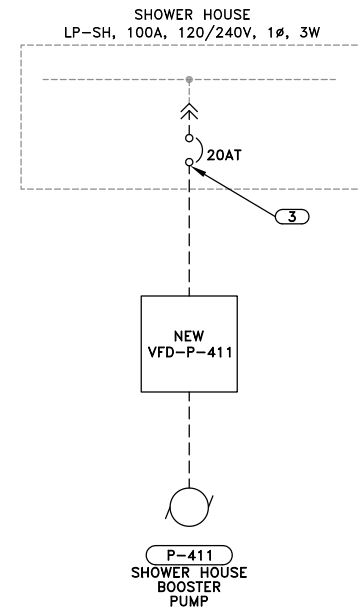
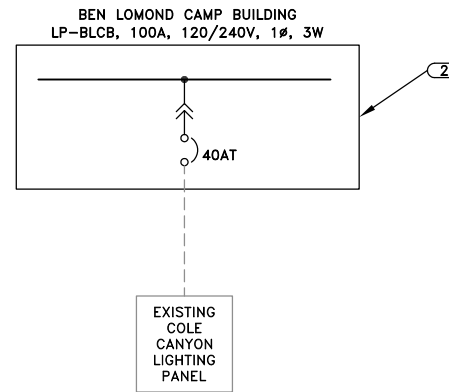
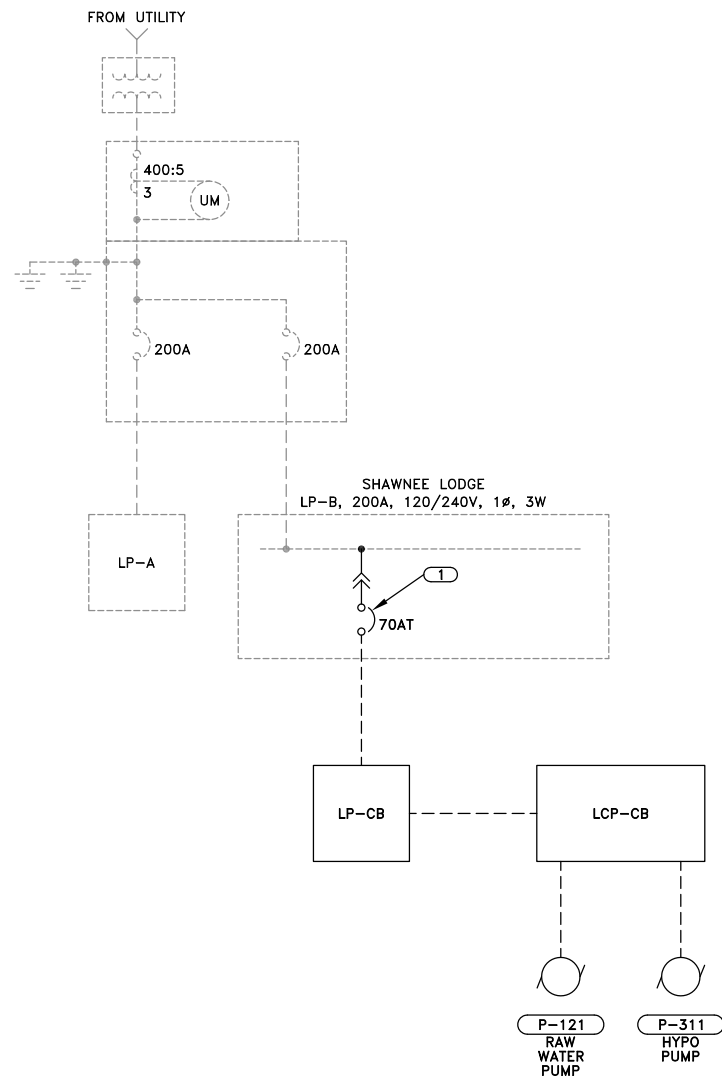

PANEL: LP-CB		VOLTAGE: 120/240		MAIN CB: 70 AMP		BUS AMPS: 100 AMP	
CB TYPE: BOLT-ON		MOUNTING: MCC		BUS BRACING: 10KA		BKR AIC: 10KA	
CIRCUIT DESCRIPTION	BKR	CIRCUIT	LINE 1	LINE 2	CIRCUIT	BKR	CIRCUIT DESCRIPTION
LIGHTS (2)	20/1	1	344				
			360		2	20/1	RECEPTACLES (2)
OUTDOOR LIGHTS (2)	20/1	3		300			
				100	4	20/1	WIT-301
CONTROL PANEL	30/2	5	1500				
		7		1500	6	20/1	SPARE
LIT-111	20/1	9	100		8	20/1	FE/FIT-122
AIT-123	20/1	11		100	10	20/1	SPARE
				100	12	20/1	AIT-141
UNIT HEATER	20/2	13	1500				
		15		1500	14	20/1	SPARE
SPARE	20/1	17		71	16	20/1	EXHAUST FAN
SPARE	20/1	19			18	20/1	SPARE
SPARE	20/1	21			20	20/1	SPARE
SPARE	20/1	23			22	20/1	SPARE
SPACE					24	20/1	SPACE
SPACE					26		SPACE
SPACE					28		SPACE
SPACE					30		SPACE
CONNECTED VA PER PHASE			3804.0	3771.0	NOTES:		
CONNECTED AMPS PER PHASE			31.7	31.4			
25% OF CONTINUOUS & LIGHTING LOAD (VA)			111.0	175.0			
LARGEST MOTOR (25%)			375.0	375.0			
CODE VA PER PHASE			4290.0	4321.0			
CODE AMPS PER PHASE			35.8	36.0			

**LP-CB SCHEDULE**

PANEL: LP-CC		VOLTAGE: 120/240		MAIN CB: 40 AMP		BUS AMPS: 100 AMP	
CB TYPE: BOLT-ON		MOUNTING: MCC		BUS BRACING: 10KA		BKR AIC: 10KA	
CIRCUIT DESCRIPTION	BKR	CIRCUIT	LINE 1	LINE 2	CIRCUIT	BKR	CIRCUIT DESCRIPTION
GFI PLUG	20/1	1	180				
			200		5	20/1	CONTROL PANEL
LIGHT/FAN	20/2	2		300			
					6	20/1	
PUMP	20/2	3	920				
		4	996	920	7		
				996	8	20/2	HEATER
CONNECTED VA PER PHASE			2296.0	2216.0	NOTES:		
CONNECTED AMPS PER PHASE			19.1	18.5			
25% OF CONTINUOUS & LIGHTING LOAD (VA)			50.0	0.0			
LARGEST MOTOR (25%)			230.0	230.0			
CODE VA PER PHASE			2576.0	2446.0			
CODE AMPS PER PHASE			21.5	20.4			

**LP-CC SCHEDULE**

- NOTES:**
- ① INSTALL NEW 70A BREAKER AND SALVAGE EXISTING 50A BREAKER TO OWNER.
  - ② REPLACE EXISTING LIGHTING PANEL AT BEN LOMOND CAMP BUILDING. MATCH EXISTING BREAKER SIZES WITH THE EXCEPTION OF FEED TO COLE CANYON BOOSTER. UPSIZE COLE CANYON BOOSTER FEEDER BREAKER FROM 30A TO 40A. RECONNECT ALL EXISTING WIRE.
  - ③ INSTALL NEW 20A BREAKER IN SHOWER HOUSE LIGHTING PANEL TO FEED NEW SHOWER HOUSE BOOSTER LIGHTING.

**skm inc.**  
 533 W 2600 S, Suite 100  
 Bountiful, Utah 84010  
 Phone: (801) 677-0011  
 Fax: (801) 677-0013  
 www.skm-inc.com

Architect / Engineer:  
**MWH**

Scale:  
 SCALE  
 WARNING  
 IF THIS BAR DOES NOT MEASURE IT THEN DRAWING IS NOT TO SCALE

**BEN LOMOND/ CAMP SHAWNEE WATER SYS. IMPROVEMENTS**  
 WEBER COUNTY LIBERTY, UTAH

Project for:  
**THE CHURCH OF JESUS CHRIST OF LATTER-DAY SAINTS**

Mark	Date	Description

Project Number: 510-4718 / 533-4012  
 Plan Series: N/A  
 Property Number: 510-4718 / 533-4012

Sheet Title:  
**ELECTRICAL ONELINE**  
 Designed: MPJ  
 Drawn: DCL  
 Checked: MPJ

Sheet:  
**E-1**

Mark	Date	Description

Project Number:  
 510-4718 / 533-4012  
 Plan Series:  
 N/A  
 Property Number:  
 510-4718 / 533-4012

Sheet Title:  
**ELECTRICAL  
 CONDUIT  
 DEVELOPMENT  
 & SCHEDULES**  
 Designed: MPJ  
 Drawn: DCL  
 Checked: MPJ

Sheet:  
**E-2**

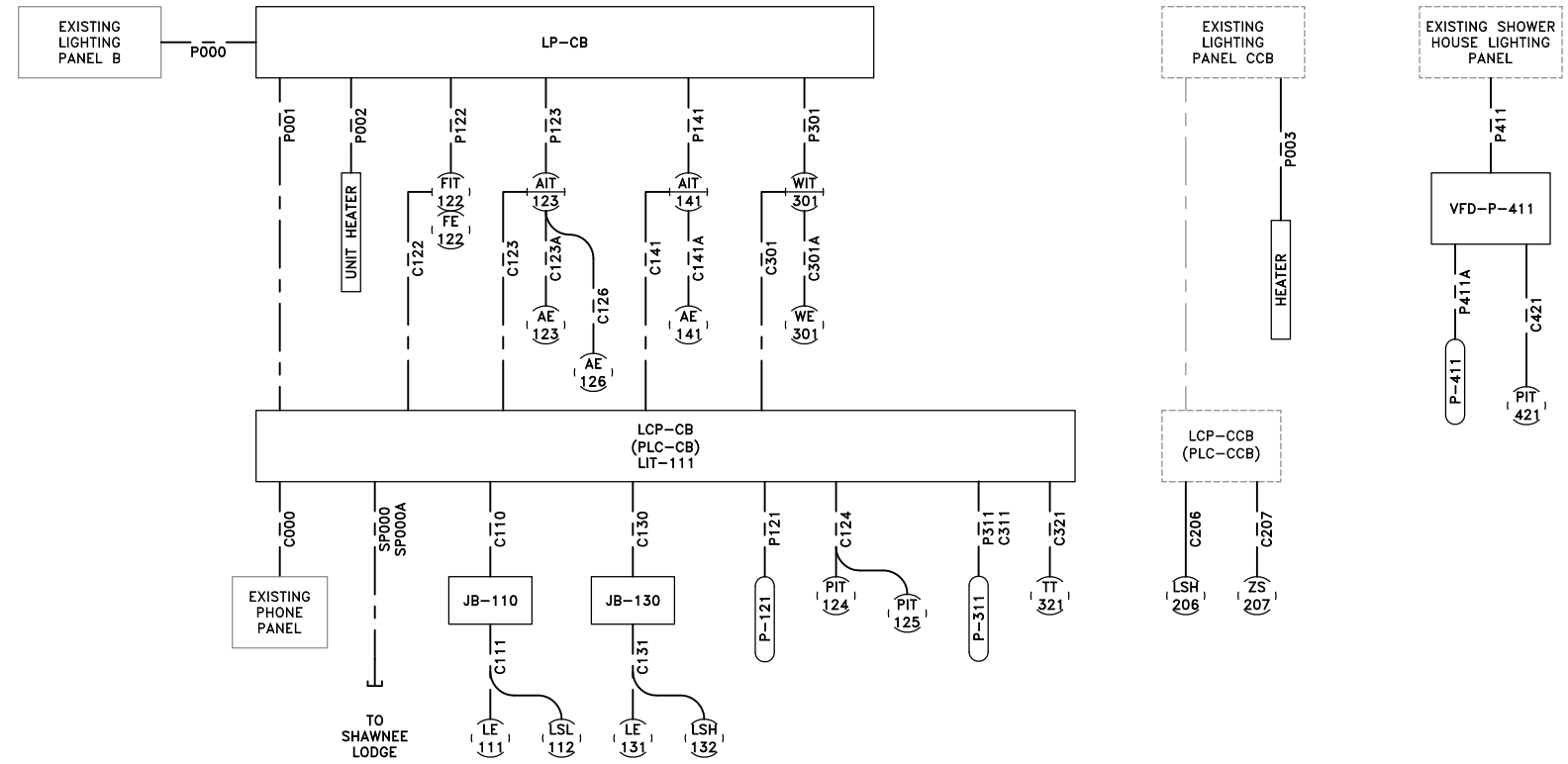

**LINETYPE LEGEND**

- ABOVE GROUND CONDUIT
- - - - - BELOW GROUND CONDUIT
- EXISTING ABOVE GROUND CONDUIT
- - - - - EXISTING BELOW GROUND CONDUIT

**CONDUIT DEVELOPMENT**

CONDUIT	SIZE	CONDUCTORS	SERVICE	FROM	TO	NOTES
P000	3"	2 3/0 W/ #8 GND	240VAC	EXISTING LP-B (SHAWNEE LODGE)	LP-CB	PASSES THROUGH PULLBOX
P001	2"	3 #10 W/ #10 GND	240VAC	LP-CB	LCP-CB	
P002	1"	3 #12 W/ #12 GND	240VAC	LP-CB	CB HEATER	
P003	1"	2 #12 W/ #12 GND	120VAC	LP-CB	CB EXHAUST FAN T-STAT	
P003A	1"	2 #12 W/ #12 GND	120VAC	CB EXHAUST FAN T-STAT	CB EXHAUST FAN	
P004	1"	3 #12 W/ #12 GND	240VAC	LP-CB	CCB HEATER	
P121	1"	2 #12 W/ #12 GND	240VAC	LCP-CB	P-121	
P122	1"	2 #12 W/ #12 GND	120VAC	LP-CB	FE/FIT-122	
P123	1"	2 #12 W/ #12 GND	120VAC	LP-CB	AIT-123	
P141	1"	2 #12 W/ #12 GND	120VAC	LP-CB	AIT-141	
P301	1"	2 #12 W/ #12 GND	120VAC	LP-CB	WIT-301	
P311	1"	2 #12 W/ #12 GND	240VAC	LCP-CB	P-311	
P411	1"	2 #12 W/ #12 GND	240VAC	EXISTING SHOWER HOUSE LP	VFD-P-411	
P411A	1"	3 #12 W/ #12 GND	240VAC	VFD-P-411	P-411	
C000	2"	2 CAT 6 WITH SHIELD	COMMUNICATIONS	LP-CB	EXISTING PHONE PANEL	PASSES THROUGH PULLBOX
C002	1"	2 #14	SIGNAL	CB HEATER	T-STAT	
C004	1"	2 #14	SIGNAL	CCB HEATER	T-STAT	
C110	1"	2 PAIR TW/SHD #18, 2 MANUFACTURER'S CABLES	SIGNAL	LCP-CB	JB-110	
C111	1"	2 MANUFACTURER'S CABLES	SIGNAL	LP-CB	LE-111, LSL-112	
C122	1"	1 PAIR TW/SHD #18, 2 #14	SIGNAL	LCP-CB	FE/FIT-122	
C123	1"	2 PAIR TW/SHD #18	SIGNAL	LP-CB	AIT-123	
C123A	1"	MANUFACTURER'S CABLE	SIGNAL	AIT-123	AE-123	
C124	1"	2 PAIR TW/SHD #18	SIGNAL	LP-CB	PIT-124, PIT-125	
C126	1"	MANUFACTURER'S CABLE	SIGNAL	AIT-123	AE-126	
C131	1"	2 MANUFACTURER'S CABLES	SIGNAL	JB-110	LE-131, LSL-132	
C141	1"	1 PAIR TW/SHD #18	SIGNAL	LCP-CB	AIT-141	
C141A	1"	MANUFACTURER'S CABLE	SIGNAL	AIT-141	AE-141	
C206	1"	MANUFACTURER'S CABLE	SIGNAL	LCP-CCB	LSH-206	
C207	1"	2 #14	SIGNAL	LCP-CCB	ZS-207	
C301	1"	1 PAIR TW/SHD #18	SIGNAL	LCP-CB	WIT-301	
C301A	1"	MANUFACTURER'S CABLE	SIGNAL	WIT-301	WE-301	
C311	1"	3 #14	CONTROL	LCP-CB	P-311	
C321	1"	1 PAIR TW/SHD #18	SIGNAL	LCP-CB	TT-321	
C421	1"	1 PAIR TW/SHD #18	SIGNAL	VFD-P-411	PIT-421	
SP000	3"	PULLSTRING, WIRE FUTURE	SPARE	SHAWNEE LODGE	LCP-CB	PASSES THROUGH PULLBOX, STUB UP AT BUILDING
SP000A	2"	PULLSTRING, WIRE FUTURE	SPARE	SHAWNEE LODGE	LCP-CB	PASSES THROUGH PULLBOX, STUB UP AT BUILDING

**CONDUIT SCHEDULE**

TAG	DESCRIPTION	MAKE	MODEL	SUPPLY	RANGE	COMMENTS
FE/FI-101	COLD WATER CANYON PROPELLER FLOWMETER					
FE/FI-102	BEAR CANYON PROPELLER FLOWMETER					
LIT-111	RWT & FWT ULTRASONIC LEVEL TRANSMITTER	SIEMENS	HYDRORANGER 200	120VAC		HYDRORANGER SHALL HAVE TWO INPUT CHANNELS, OR APPROVED EQUAL
LE-111	RAW WATER TANK ULTRASONIC LEVEL SENSOR	SIEMENS	ECHOMAX XPS-5	LIT		PROVIDE WITH APPROPRIATE CABLE LENGTH, OR APPROVED EQUAL
FE/FIT-122	RAW WATER PUMP FLOWMETER	ABB	WATERMASTER V	120VAC		OR APPROVED EQUAL
AIT-123	RAW WATER TURBIDITY TRANSMITTER	HACH	SC200	120VAC		SC200 SHALL HAVE TWO INPUT CHANNELS, OR APPROVED EQUAL
AE-123	RAW WATER TURBIDITY ANALYZER 1	HACH	1720E	AIT		PROVIDE TURBIDITY SENSOR WITH APPROPRIATE CABLE LENGTH, OR APPROVED EQUAL
PI-124	RAW WATER PRESSURE GAUGE 1	ASHCROFT	1279 SERIES			OR APPROVED EQUAL
PIT-124	RAW WATER PRESSURE TRANSMITTER 1	ROSEMOUNT	3051 SERIES	24VDC		OR APPROVED EQUAL
PI-125	RAW WATER PRESSURE GAUGE 2	ASHCROFT	1279 SERIES			OR APPROVED EQUAL
PIT-125	RAW WATER PRESSURE TRANSMITTER 2	ROSEMOUNT	3051 SERIES	24VDC		OR APPROVED EQUAL
AE-126	RAW WATER TURBIDITY ANALYZER 2	HACH	1720E	AIT		PROVIDE TURBIDITY SENSOR WITH APPROPRIATE CABLE LENGTH, OR APPROVED EQUAL
LE-131	FINISHED WATER TANK ULTRASONIC LEVEL SENSOR	SIEMENS	ECHOMAX XPS-5	LIT		PROVIDE WITH APPROPRIATE CABLE LENGTH, OR APPROVED EQUAL
AE/AIT-141	FINISHED WATER CHLORINE TRANSMITTER & ANALYZER	HACH	2982100	120VAC		PROVIDE WITH 4-20mA INPUT MODULE MODEL 9012800, OR APPROVED EQUAL
LSH-206	COLE CANYON VAULT FLOOD SWITCH	GEMS	LS-74780	NO CONTACT		OR APPROVED EQUAL
WIT-301	HYPHO TANK WEIGHT ANALYZER	FORCE FLOW	SOLO G2	120VAC		OR APPROVED EQUAL
WE-301	HYPHO TANK WEIGHT SCALE	FORCE FLOW	DRUMM-SCALE	WIT-301		PROVIDE WITH LOAD CELL CABLE, OR APPROVED EQUAL
TT-321	CHEMICAL ROOM TEMPERATURE TRANSMITTER	BAPI	BA/TIK	24VDC		OR APPROVED EQUAL
PI-401	SHOWER HOUSE BOOSTER PUMP PRESSURE GAUGE 1	ASHCROFT	1279 SERIES			OR APPROVED EQUAL
PI-421	SHOWER HOUSE BOOSTER PUMP PRESSURE GAUGE 2	ASHCROFT	1279 SERIES			OR APPROVED EQUAL
PIT-421	SHOWER HOUSE BOOSTER PUMP DISCHARGE PRESSURE	ROSEMOUNT	3051 SERIES	24VDC		OR APPROVED EQUAL

**INSTRUMENT SCHEDULE**

**NOTE:**  
 ① CONDUIT DEVELOPMENT AND SCHEDULE ARE NOT ALL INCLUSIVE. CONTRACTOR SHALL PROVIDE CONDUIT AND WIRE TO PROVIDE A FULLY FUNCTIONAL FACILITY. INTERCONNECTION OF LOW VOLTAGE DEVICES MAY NOT BE SHOWN. CONDUIT AND CONDUCTORS TO LIGHTS AND RECEPTACLES ARE NOT INCLUDED IN THE CONDUIT DEVELOPMENT.