

NEILSON HERMITAGE SUBDIVISION

LOCATED IN THE SOUTHWEST QUARTER OF SECTION 18,
TOWNSHIP 6 NORTH, RANGE 1 EAST, SALT LAKE BASE AND MERIDIAN,
WEBER COUNTY, UTAH
OCTOBER 2020

IN ORDER TO AVOID DELAYS WITH RECORDING AND FUTURE TITLE ISSUES, I STRONGLY RECOMMEND THAT THE EAST LINE OF THE SUBDIVISION CONTAIN A BOUNDING CALL TO WHATEVER FEATURE IS BEING HELD. I.E. TO THE WEST LINE OF LOT 3 OF THE RECORD SUBDIVISION. IF A FENCE LINE IS BEING HELD AS SAID WEST LINE THEN THE PLAT WILL NEED TO EXPLAIN HOW THAT WAS DETERMINED.

The existing location, widths, and other dimensions of all existing or platted streets or railroad lines within and immediately adjacent (within 30') to the tract of land to be subdivided.
2475 East location

The existing location, widths, and other dimensions of all existing or platted buildings and structures within and immediately adjacent (within 30') to the tract of land to be subdivided. WCO 106-1-5(a)(6)

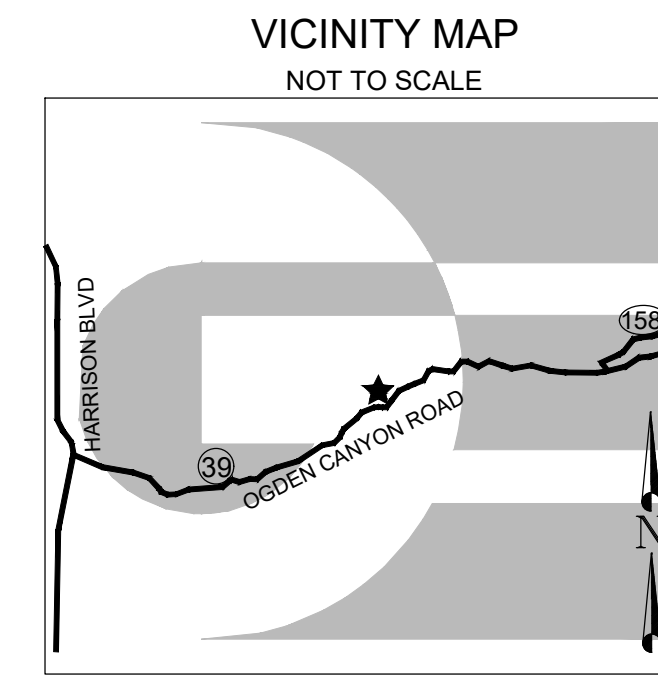

BOUNDARY DESCRIPTION

A PART OF THE SOUTHWEST QUARTER OF SECTION 18, TOWNSHIP 6 NORTH, RANGE 1 EAST OF THE SALT LAKE BASE AND MERIDIAN, MORE PARTICULARLY DESCRIBED AS FOLLOWS:
BEGINNING AT A POINT ON THE NORTHERLY RIGHT-OF-WAY LINE OF OGDEN CANYON ROAD BEING LOCATED NORTH 83°27'09" EAST 1165.16 FEET ALONG THE SOUTH LINE OF SAID SOUTHWEST QUARTER AND NORTH 0°00'00" EAST 40.77 FEET; RUNNING THENCE NORTH 23°02'55" EAST 42.53 FEET; THENCE NORTH 28°45'04" EAST 75.33 FEET; THENCE NORTH 45°50'13" EAST 12.68 FEET; THENCE NORTH 51°37'45" EAST 23.76 FEET; THENCE NORTH 51°37'45" EAST 8.91 FEET; THENCE NORTH 59°21'50" EAST 59.40 FEET; THENCE NORTH 89°49'22" EAST 38.69 FEET; THENCE NORTH 69°25'13" EAST 8.40 FEET; THENCE NORTH 86°30'55" EAST 42.76 FEET; THENCE SOUTH 16°03'18" EAST 101.01 FEET TO SAID NORTHERLY RIGHT-OF-WAY LINE; THENCE ALONG SAID NORTHERLY RIGHT-OF-WAY LINE FOLLOWING TWO(2) COURSES (1) ALONG THE ARC OF A 707.97 FOOT RADIUS CURVE TO THE LEFT 226.44 FEET, HAVING A CENTRAL ANGLE OF 18°19'31" WITH A CHORD BEARING SOUTH 72°38'23" WEST 225.47 FEET, (2) SOUTH 63°28'25" WEST 42.80 FEET TO THE POINT OF BEGINNING. CONTAINING 20,848 SQUARE FEET OR 0.479 ACRES MORE OR LESS.

SURVEYOR'S CERTIFICATE

I, KLINT H. WHITNEY, DO HEREBY CERTIFY THAT I AM A LICENSED PROFESSIONAL LAND SURVEYOR IN THE STATE OF UTAH AND THAT I HOLD CERTIFICATE NO. 8227228 IN ACCORDANCE WITH TITLE 58, CHAPTER 22, OF THE PROFESSIONAL ENGINEERS AND LAND SURVEYORS ACT. I FURTHER CERTIFY THAT BY AUTHORITY OF THE OWNERS I HAVE COMPLETED A SURVEY OF THE PROPERTY AS SHOWN AND DESCRIBED ON THIS PLAT, AND HAVE SUBDIVIDED SAID PROPERTY INTO LOTS AND STREETS, TOGETHER WITH EASEMENTS, HEREAFTER TO BE KNOWN AS NEILSON HERMITAGE SUBDIVISION IN ACCORDANCE WITH SECTION 17-23-17 AND HAVE VERIFIED ALL MEASUREMENTS; THAT THE REFERENCE MONUMENTS SHOWN HEREON ARE LOCATED AS INDICATED AND ARE SUFFICIENT TO RETRACE OR REESTABLISH THIS SURVEY; THAT ALL LOTS MEET THE REQUIREMENTS OF THE LAND USE CODE; AND THAT THE INFORMATION SHOWN HEREIN IS SUFFICIENT TO ACCURATELY ESTABLISH THE LATERAL BOUNDARIES OF THE HEREIN DESCRIBED TRACT OF REAL PROPERTY.

SIGNED THIS _____ DAY OF _____, 2020.



KLINT H. WHITNEY, PLS NO. 8227228

OWNER'S DEDICATION

I, THE UNDERSIGNED OWNER OF THE HEREON DESCRIBED TRACT OF LAND, HEREBY SET APART AND SUBDIVIDE THE SAME INTO LOTS, PARCELS AND STREETS AS SHOWN ON THIS PLAT AND NAME SAID TRACT: private rights-of-way
NEILSON HERMITAGE SUBDIVISION

AND HEREBY DEDICATE, GRANT AND CONVEY TO WEBER COUNTY, UTAH ALL THOSE PARTS OR PORTIONS OF SAID TRACT OF LAND DESIGNATED AS STREETS, THE SAME TO BE USED AS PUBLIC THOROUGHFARES FOREVER, AND ALSO GRANT AND DEDICATE A PERPETUAL EASEMENT OVER, UPON AND UNDER THE LANDS DESIGNATED ON THE PLAT AS PUBLIC UTILITY, THE SAME TO BE USED FOR THE INSTALLATION, MAINTENANCE AND OPERATION OF PUBLIC UTILITY SERVICE LINES, STORM DRAINAGE FACILITIES OR FOR THE PERPETUAL PRESERVATION OF WATER DRAINAGE CHANNELS IN THEIR NATURAL STATE WHICHEVER IS APPLICABLE AS MAY BE AUTHORIZED BY WEBER COUNTY, UTAH, WITH NO BUILDINGS OR STRUCTURES BEING ERRECTED WITHIN SUCH EASEMENTS.

SIGNED THIS ___ DAY OF _____, 2020.

BY: DOUGLAS NEILSON

ACKNOWLEDGEMENT

STATE OF UTAH)
COUNTY OF WEBER)

On this _____ day of _____, 2020, before me _____, A Notary Public, personally appeared DOUG NEILSON, Proved on the basis of satisfactory evidence to be the person(s) whose name(s) (is/are) subscribed to this instrument, and acknowledged (he/she/they) executed the same. Witness my hand and official seal.

STAMP

NOTARY PUBLIC

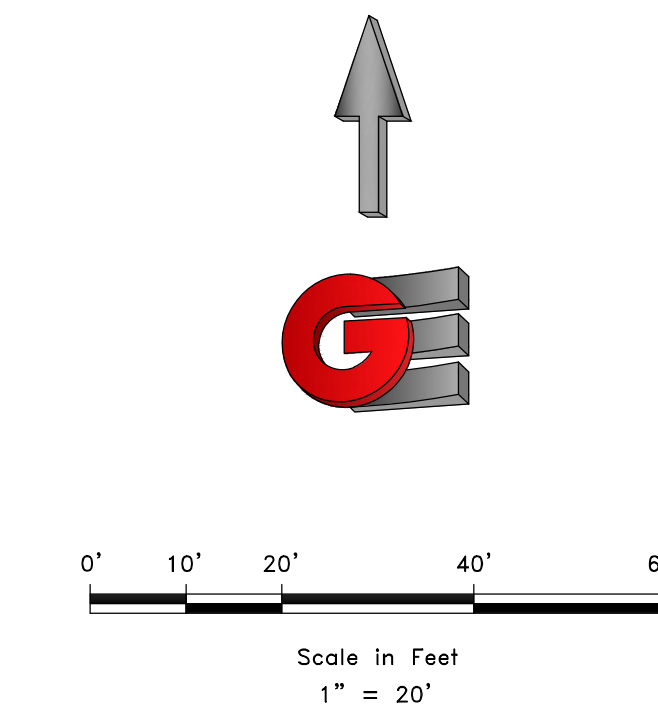

LEGEND

- ◆ WEBER COUNTY MONUMENT AS NOTED
- SET 24" REBAR AND CAP MARKED GARDNER ENGINEERING
- SUBDIVISION BOUNDARY
- LOT LINE
- - - ADJACENT PARCEL
- - - SECTION LINE
- - - EASEMENT
- ▨ AE FLOODWAY
- ▨ SHARED ACCESS EASEMENT

NOTES

1. ZONE (FR-1) CURRENT YARD SETBACKS; UNIQUE SETBACKS FOR ALL LOTS DUE TO NON-CONFORMING LOTS FOR FURTHER INFORMATION ON THE SETBACKS CONTACT THE WEBER COUNTY PLANNING DEPARTMENT.
2. SUBJECT PROPERTY FALLS WITHIN FEMA FLOOD ZONE "X" - AREAS DETERMINED TO BE OUTSIDE THE 0.2% ANNUAL CHANCE FLOODPLAIN AND ZONE AE WITH BASE FLOOD ELEVATIONS (BFE) SHOWN HEREON. PER FEMA MAP NO. 49057C0432E WITH AN EFFECTIVE DATE OF DECEMBER 16, 2005.
3. THE LOWEST HABITABLE FLOOR SHALL BE EQUAL TO OR HIGHER THAN THE BFE.
4. SMALL PORTIONS OF THE SUBDIVISION ARE LOCATED IN ZONE AE FLOOD ZONE AS DEPICTED IN THE DRAWING AND LEGEND.
5. LOTS 2 AND 3 WILL HAVE A SHARED ACCESS EASEMENT.

NARRATIVE

THE PURPOSE OF THIS SURVEY WAS TO CREATE A THREE LOT SUBDIVISION ON THE PROPERTY AS SHOWN AND DESCRIBED HEREON. THE SURVEY WAS ORDERED BY DOUGLAS NEILSON. THE CONTROL USED TO ESTABLISH THE BOUNDARY WAS THE EXISTING WEBER COUNTY SURVEY MONUMENTATION AS SHOWN AND NOTED HEREON. THE BASIS OF BEARING IS THE SOUTH LINE OF THE SOUTHWEST QUARTER OF SECTION 18, TOWNSHIP 6 NORTH, RANGE 1 EAST, OF THE SALT LAKE BASE AND MERIDIAN WHICH BEARS NORTH 83°27'09" EAST WEBER COUNTY, UTAH NORTH, NAD 83 STATE PLANE GRID BEARING. THE BOUNDARY WAS ALSO DETERMINED BY WARRANTY DEED WITH AN ENTRY NUMBER RECORDED AS 2933000 AND DEEDS OF ADJACENT PROPERTIES.

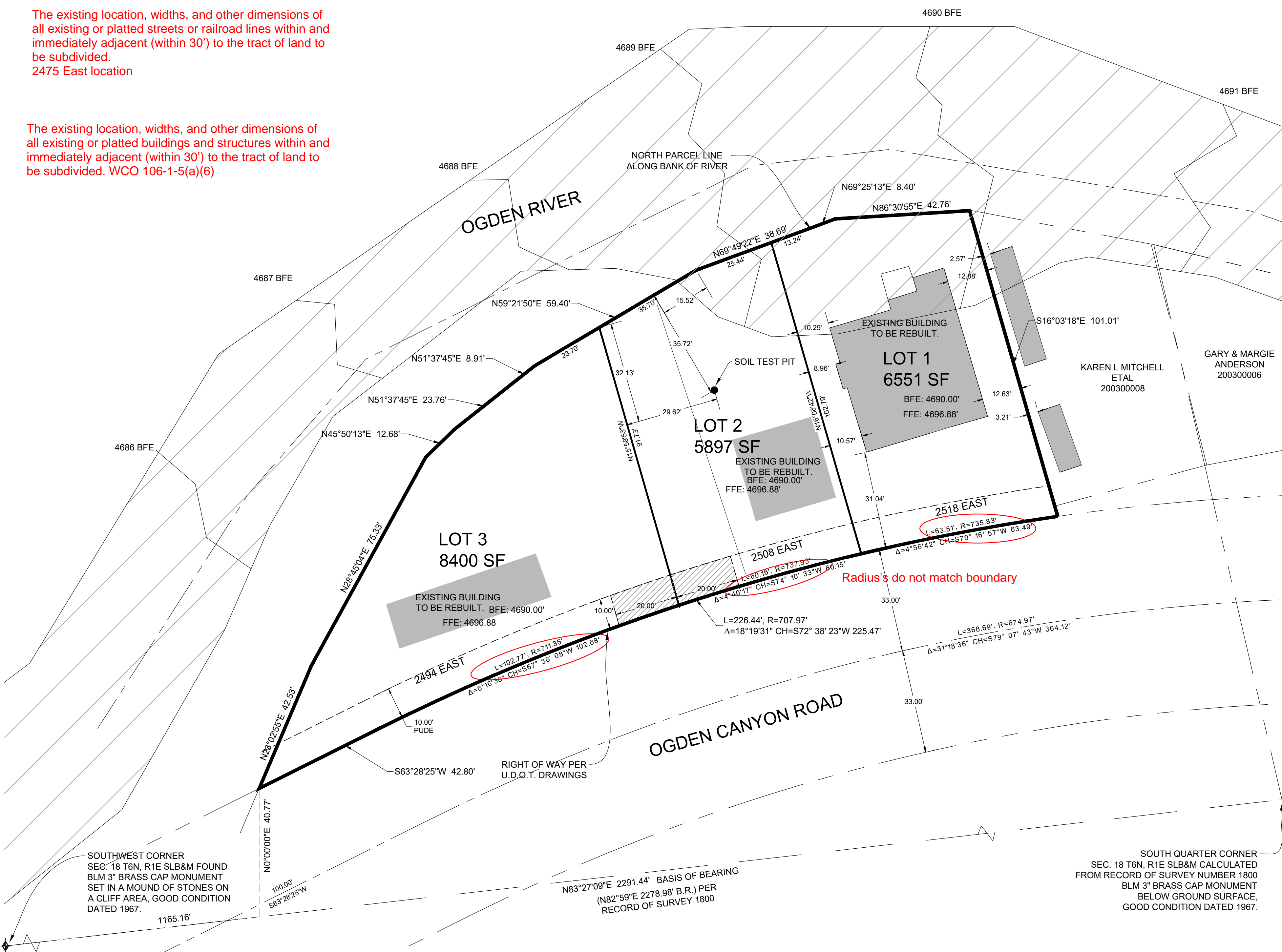

WEBER COUNTY SURVEYOR

I HEREBY CERTIFY THAT THE WEBER COUNTY SURVEYOR'S OFFICE HAS REVIEWED THIS PLAT AND ALL CONDITIONS FOR APPROVAL OF THIS PLAT BY THE WEBER COUNTY SURVEYOR DOES NOT RELIEVE THE LICENSED LAND SURVEYOR WHO EXECUTED THIS PLAT FROM THE RESPONSIBILITIES AND/OR LIABILITIES ASSOCIATED THEREWITH.

SIGNED THIS ___ DAY OF _____, 2020.

COUNTY SURVEYOR

WEBER COUNTY ATTORNEY

I HAVE EXAMINED THE FINANCIAL GUARANTEE AND OTHER DOCUMENTS ASSOCIATED WITH THIS SUBDIVISION PLAT AND IN MY OPINION THEY CONFORM WITH THE COUNTY ORDINANCE APPLICABLE THERETO AND NOW IN FORCE AND EFFECT.

SIGNED THIS ___ DAY OF _____, 2020.

COUNTY ATTORNEY

WEBER COUNTY ENGINEER

I HEREBY CERTIFY THAT THE REQUIRED PUBLIC IMPROVEMENT STANDARDS AND DRAWINGS FOR THIS SUBDIVISION CONFORM WITH COUNTY STANDARDS AND THE AMOUNT OF THE FINANCIAL GUARANTEE IS SUFFICIENT FOR THE INSTALLATION OF THESE IMPROVEMENTS.

SIGNED THIS ___ DAY OF _____, 2020.

COUNTY ENGINEER

WEBER COUNTY COMMISSION ACCEPTANCE

THIS IS TO CERTIFY THAT THIS SUBDIVISION PLAT, THE DEDICATION OF STREETS AND OTHER PUBLIC WAYS AND FINANCIAL GUARANTEE OF PUBLIC IMPROVEMENTS ASSOCIATED WITH THIS SUBDIVISION THEREON ARE HEREBY APPROVED AND ACCEPTED BY THE COMMISSIONERS OF WEBER COUNTY, UTAH.

SIGNED THIS ___ DAY OF _____, 2020.

CHAIRMAN, WEBER COUNTY COMMISSION

ATTEST: _____ NAME/TITLE

WEBER COUNTY PLANNING COMMISSION APPROVAL

THIS IS TO CERTIFY THAT THIS SUBDIVISION WAS DULY APPROVED BY THE WEBER COUNTY PLANNING COMMISSION.

SIGNED THIS ___ DAY OF _____, 2020.

CHAIRMAN, WEBER COUNTY PLANNING COMMISSION

WEBER - MORGAN HEALTH DEPARTMENT

I DO HEREBY CERTIFY THAT THE SOILS, PERCOLATION RATES, AND SITE CONDITION FOR THIS SUBDIVISION HAVE BEEN INVESTIGATED BY THIS OFFICE AND ARE APPROVED FOR ON-SITE WASTEWATER DISPOSAL SYSTEMS.

SIGNED THIS ___ DAY OF _____, 2020.

DIRECTOR WEBER-MORGAN HEALTH DEPT.

P:\2020\1 - MISC SURVEY\1999 - DOUG NEILSON\SURVEY\DOUG NEILSON - PLAT.DWG