

APPLICANT/DESIGNER:



architecture • sustainability • design services

255 Crossroad Square
Salt Lake City, UT 84115
P:(801) 961-7070
F:(801) 961-7373

EXISTING ZONING: FV-3
DISCLOSURES:
1- ALL WATER SOURCES AND SEPTIC SYSTEMS ARE EXISTING
2- LOCATION AND TYPE OF NEW LANDSCAPING AND VEGETATION BY LANDSCAPER

HARVEST MOON RANCH

325 S.

335'-6"
10000 E ST

10027 E 325 S = 5.36 ACRES
LOT 21-046-0005
5.36 ACRES

PROJECT NARRATIVE:
"Harvest Moon Ranch"
Conference/Education Center
Kasey Plourde, Property Owner and Business Owner
435-901-3625;
kasey@harvestmoonevents.com
10027 E 325 S Huntsville, UT 84317
Parcel #21-046-0005

Additional property discussed in this application:
394 S 10000 E (Parcel # 21-046-0006) currently owned by Kimbal and Debra Wheatley. Under contract to be owned by Kasey Plourde by mid-January 2021.

10027 E 325 S = 5.36 acres
394 S 10000 E = 7.4 acres
Grand Total = 12.76 acres

SEPTEMBER 23,
2020

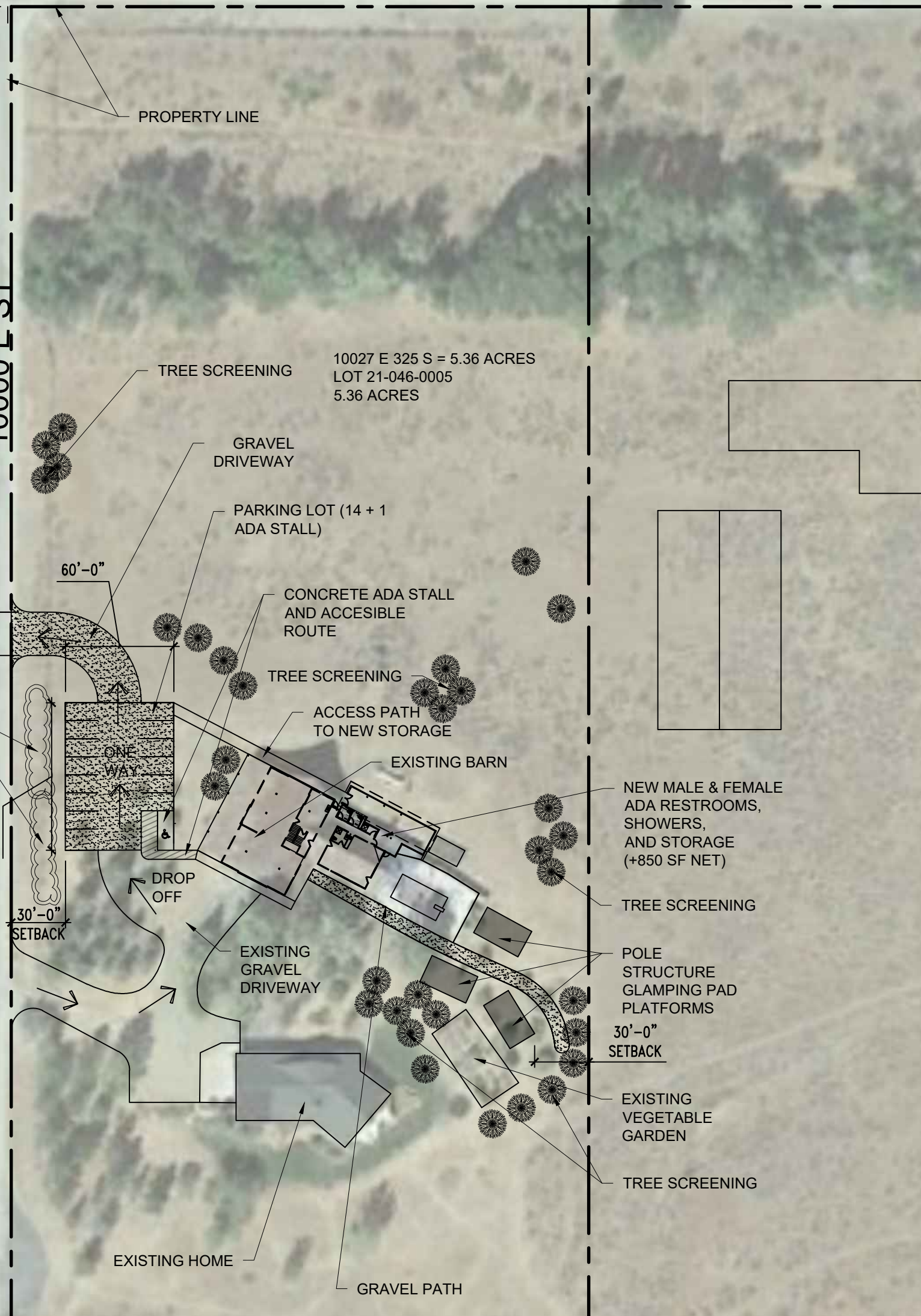

10000 E 394 S = 7.4 ACRES
LOT 21-046-0006
5.36 ACRES

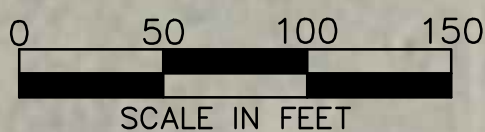

HARVEST MOON RANCH ENLARGED

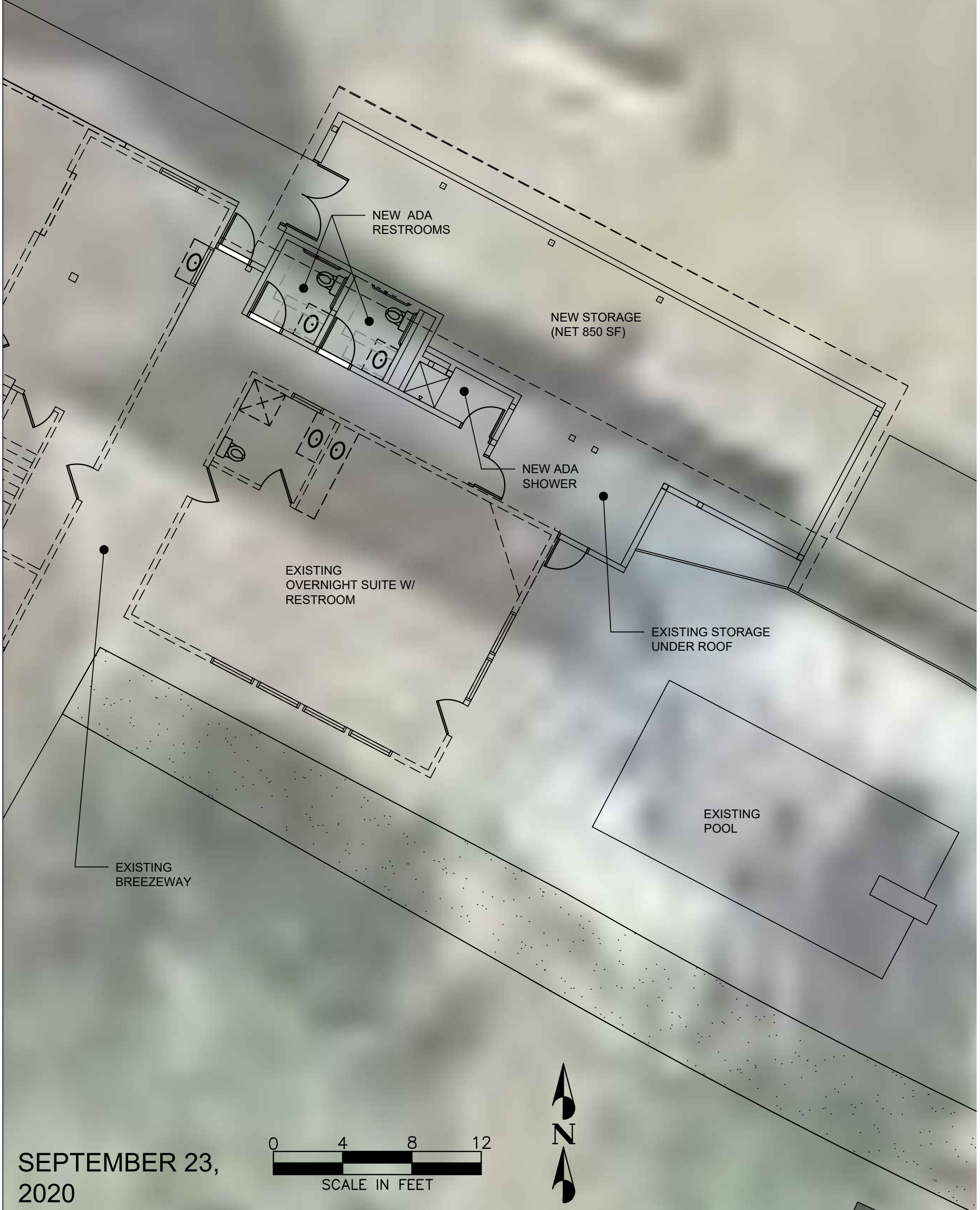

SEPTEMBER 23,
2020

