

Brett Lankin
5527 W. 1150 So.
Ogden, UT. 84401

1150 South Street
15-531 Lot 2

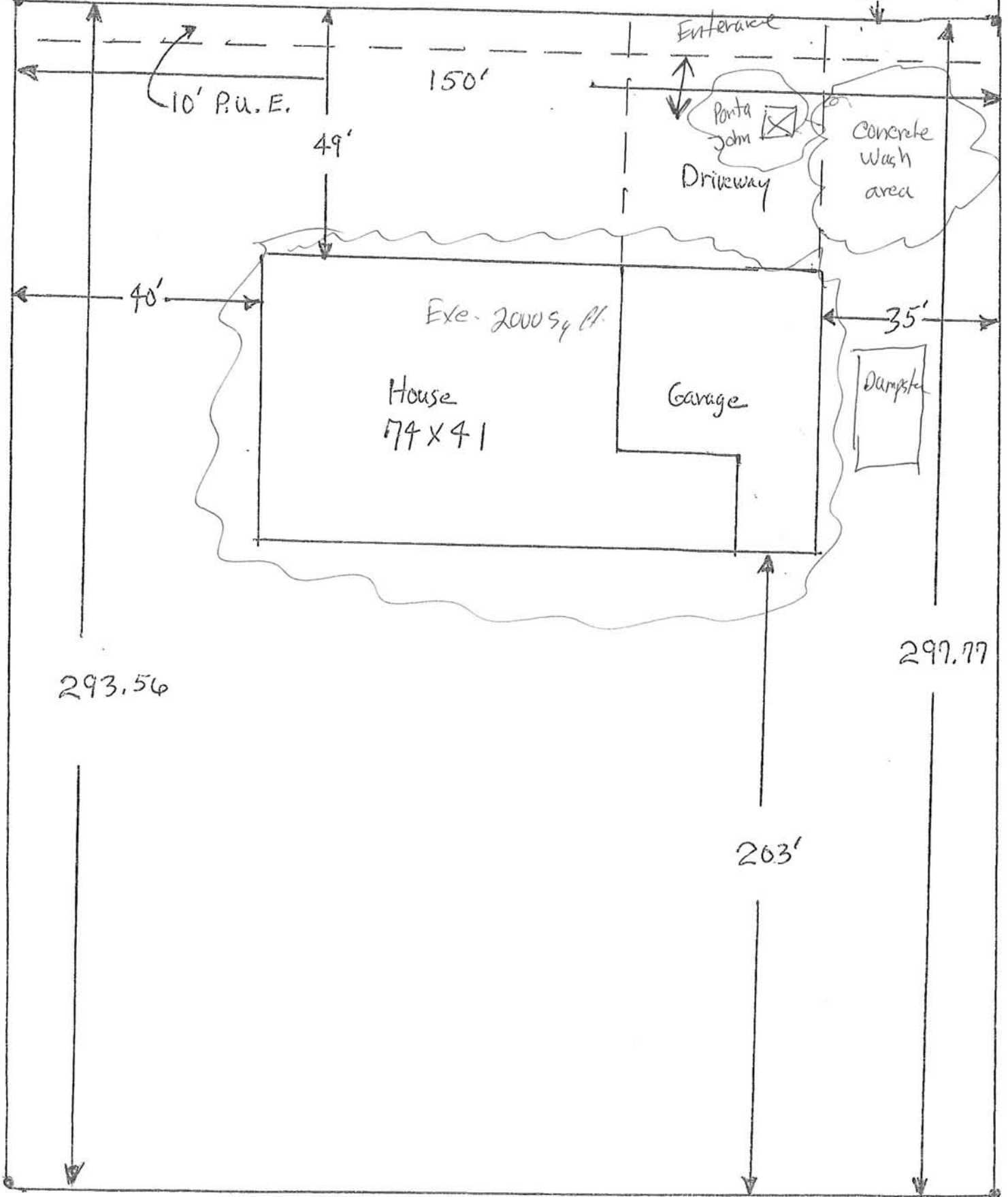

BASIC SWPPP EXAMPLE STORMWATER POLLUTION PREVENTION PLAN

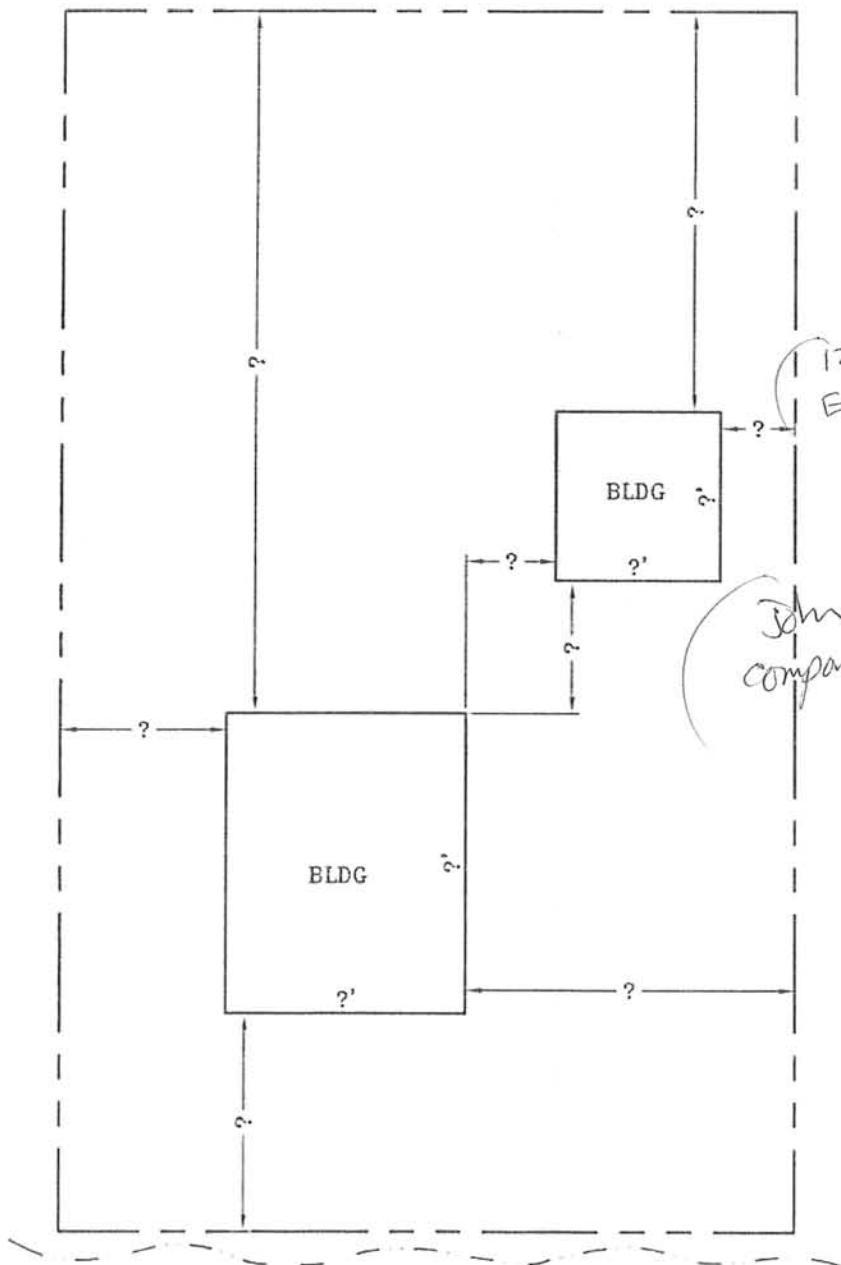

1. HOW MUCH AREA WILL BE DISTURBED? *2000 Sq Ft.*
2. WHO WILL BE RESPONSIBLE FOR THE CONDITIONS OF THE SITE DURING CONSTRUCTION? *Red Hemick*
3. WHAT WILL BE DONE TO PREVENT THE NEIGHBORS FROM BEING AFFECTED BY THE PROPOSED CONSTRUCTION ACTIVITIES? *Dumpsite Sub Site*
4. WHAT WILL BE DONE WITH ALL EXCAVATED MATERIAL TEMPORARILY AND PERMANENTLY? *Backfill*
5. WHERE IS THE CONCRETE WASHOUT & HOW WILL IT BE MAINTAINED? *East Driveway*
6. WHERE ARE THE PORTA-JOHN'S LOCATED AND HOW ARE THEY INSTALLED? *Front of Property*
7. HOW WILL THE CONSTRUCTION ENTRANCE BE BUILT AND WHERE WILL IT BE LOCATED? *Gravel Road Driveway*
8. WHAT WILL YOU DO WHEN MUD AND/OR DIRT GETS TRACKED ON THE ASPHALT? *Clean & Sweep*
9. IS THERE A DRAINAGE DITCH OR SWALE ON OR NEAR YOUR PROPERTY? HOW WILL IT BE PROTECTED? *None*
10. WHAT CURRENTLY HAPPENS TO THE RAIN/STORM WATER WHEN IT REACHES THIS PROJECT SITE? *Soaks in ground*
11. SHOW ALL EXISTING OCCUPATION ON THE PROPERTY. *None*