

DATE: \_\_\_\_\_ TIME: \_\_\_\_\_  
 SERVER: \_\_\_\_\_ SERVICE: \_\_\_\_\_ PLOTTING VIEW: \_\_\_\_\_  
 PATH: \_\_\_\_\_ DESIGNER: \_\_\_\_\_ PROJ. MGR: \_\_\_\_\_

## DEDICATION PLAT FOR SUMMIT PASS AND SPRING PARK

LOCATED IN SECTION 1 OF TOWNSHIP 7 NORTH, RANGE 1 EAST  
AND SECTIONS 6, 5, & 8 OF TOWNSHIP 7 NORTH, RANGE 2 EAST,  
SALT LAKE BASE AND MERIDIAN, WEBER COUNTY, UTAH

SUMMIT MOUNTAIN HOLDING  
GROUP, LLC.  
S/N 23-12-0052

NORTH QUARTER CORNER SECTION 1  
TOWNSHIP 7 NORTH, RANGE 1 EAST  
SALT LAKE BASE AND MERIDIAN  
FOUND 1941 GLO BRASS CAP

CACHE COUNTY  
WEBER COUNTY

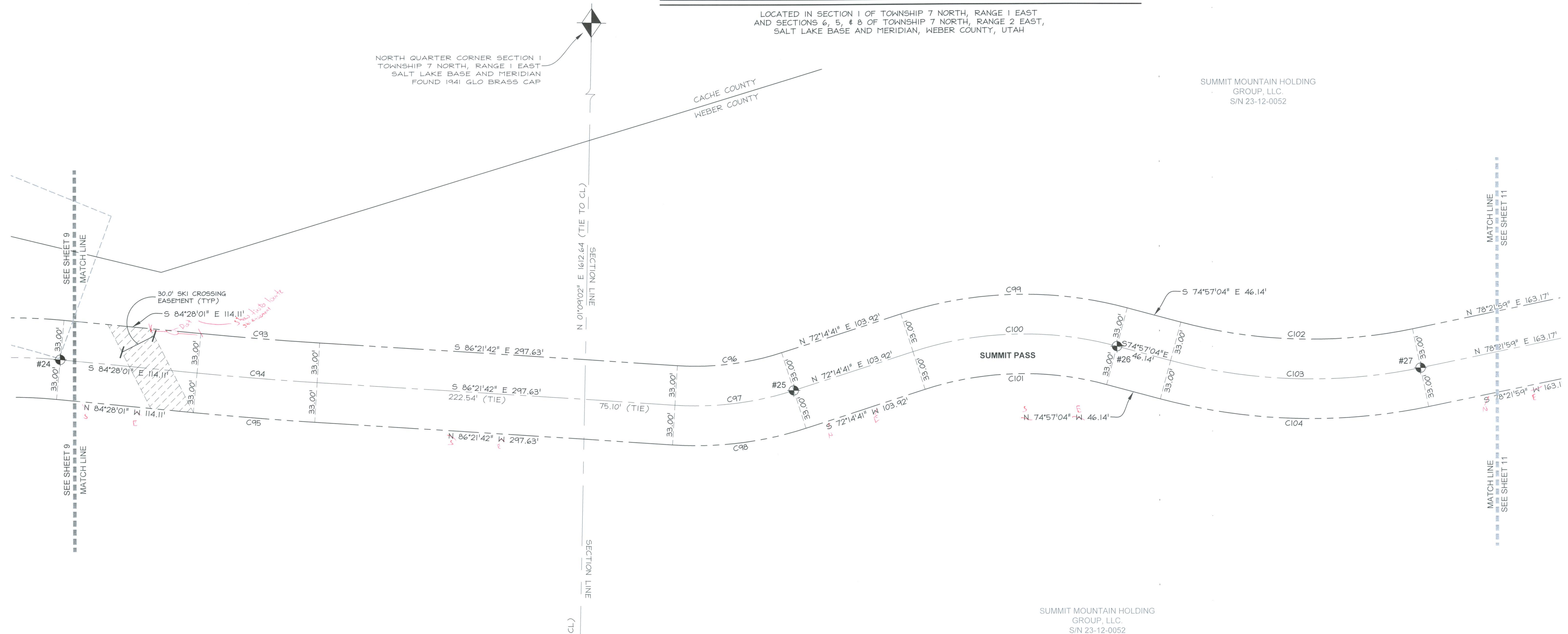

**LEGEND**

	SECTION CORNER CALCULATED
	SECTION CORNER FOUND
	ROAD CENTER LINE MONUMENT
	COUNTY LINE
	SECTION LINE
	QUATER SECTION LINE
	RIGHT OF WAY
	ROAD CENTER LINE
	OWNERSHIP LINE

SUMMIT MOUNTAIN HOLDING  
GROUP, LLC.  
S/N 23-12-0054

SUMMIT MOUNTAIN HOLDING  
GROUP, LLC.  
S/N 23-12-0052

SOUTH QUARTER CORNER SECTION 1  
TOWNSHIP 7 NORTH, RANGE 2 EAST  
SALT LAKE BASE AND MERIDIAN  
(CALCULATED)

**STREET MONUMENT TABLE**

#	NORTHING	EASTING
24	3658095.25	1568856.36
25	3658069.58	1569465.32
26	3658105.28	1569733.66
27	3658087.11	1569985.80

**CURVE TABLE**

CURVE #	LENGTH	RADIUS	DELTA	CHORD BEARING	CHORD LENGTH
C93	98.91	2990.76	1°53'41"	S 85°24'51" E	98.90'
C94	100.00	3023.76	1°53'41"	S 85°24'51" E	100.00'
C95	101.09	3056.76	1°53'41"	S 85°24'51" E	101.09'
C96	87.68	234.82	21°23'37"	N 82°56'30" E	87.17'
C97	100.00	267.82	21°23'37"	N 82°56'30" E	99.42'
C98	112.32	300.82	21°23'37"	N 82°56'30" E	111.67'
C99	190.65	333.00	32°48'14"	S 88°38'49" W	188.06'
C100	171.76	300.00	32°48'14"	S 88°38'49" W	169.42'
C101	152.87	267.00	32°48'14"	S 88°38'49" W	150.79'
C102	194.19	417.00	26°40'57"	S 88°17'33" E	192.44'
C103	209.56	450.00	26°40'57"	S 88°17'33" E	207.67'
C104	224.93	483.00	26°40'57"	S 88°17'33" E	222.90'

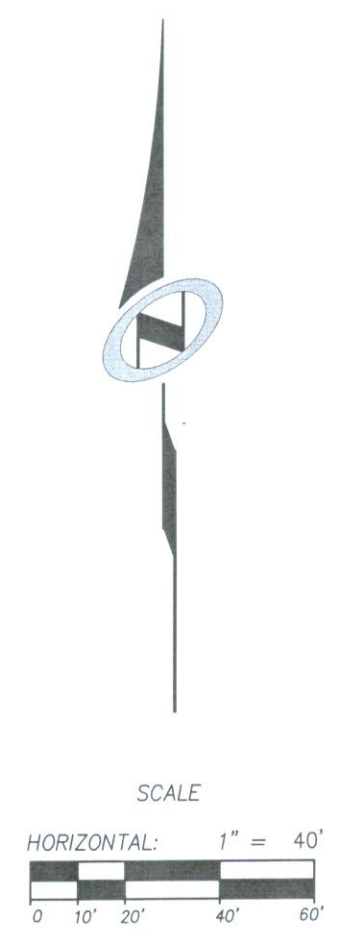

**DEDICATION PLAT FOR  
SUMMIT PASS AND SPRING PARK**

LOCATED IN SECTION 1 TOWNSHIP 7 NORTH,  
RANGE 1 EAST AND SECTIONS 6, 5 AND 8 OF  
TOWNSHIP 7 NORTH, RANGE 2 EAST, SALT LAKE  
BASE AND MERIDIAN, WEBER COUNTY, UTAH

Sheet 10 of 15

N V 5

NOLTE VERTICALFIVE

5217 SOUTH STATE STREET, SUITE 300 HURRAY, UT 84107  
801.743.1300 TEL. 801.743.0300 FAX WWW.NOLTE.COM

RECORDED # \_\_\_\_\_  
 STATE OF UTAH, COUNTY OF WEBER,  
 RECORDED AND FILED AT THE  
 REQUEST OF: \_\_\_\_\_  
 ENTRY NO: \_\_\_\_\_  
 DATE: \_\_\_\_\_ TIME: \_\_\_\_\_  
 BOOK: \_\_\_\_\_ PAGE: \_\_\_\_\_  
 FEE \$ \_\_\_\_\_  
 WEBER COUNTY RECORDER

REFS: