

DEDICATION PLAT FOR SUMMIT PASS AND SPRING PARK

LOCATED IN SECTION 1 OF TOWNSHIP 7 NORTH, RANGE 1 EAST
AND SECTIONS 6, 5, & 8 OF TOWNSHIP 7 NORTH, RANGE 2 EAST,
SALT LAKE BASE AND MERIDIAN, WEBER COUNTY, UTAH

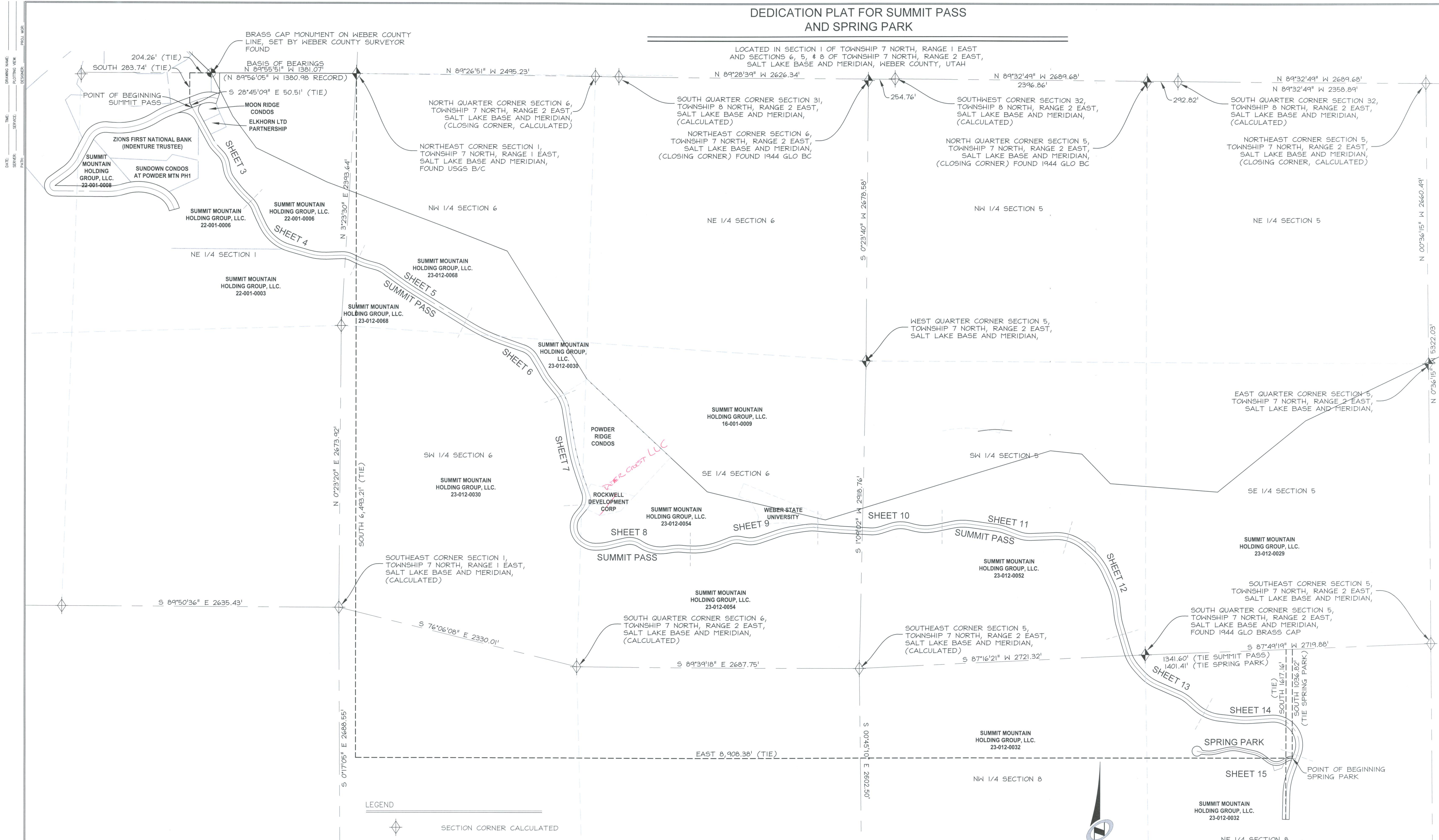

- LEGEND**
- SECTION CORNER CALCULATED
 - SECTION CORNER FOUND
 - ROAD CENTER LINE MONUMENT
 - COUNTY LINE — DOES NOT MATCH PLAT
 - SECTION LINE
 - QUARTER SECTION LINE
 - RIGHT OF WAY
 - ROAD CENTER LINE
 - OWNERSHIP LINE

**DEDICATION PLAT FOR
SUMMIT PASS AND SPRING PARK**

LOCATED IN SECTION 1 TOWNSHIP 7 NORTH,
RANGE 1 EAST AND SECTIONS 6, 5 AND 8 OF
TOWNSHIP 7 NORTH, RANGE 2 EAST, SALT LAKE
BASE AND MERIDIAN, WEBER COUNTY, UTAH

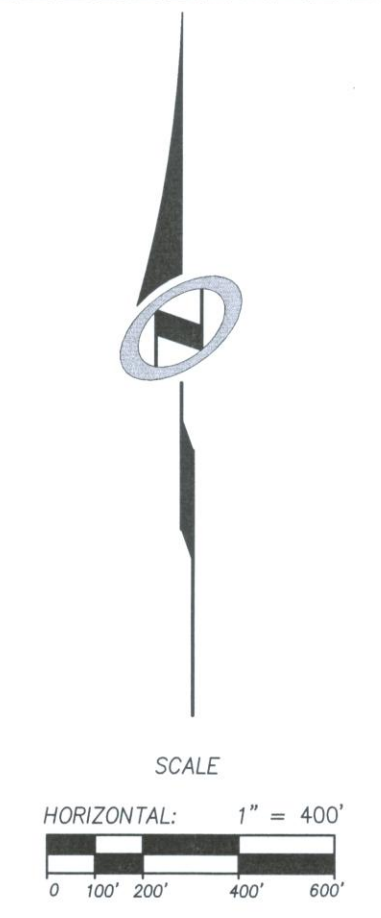

RECORDED #	
STATE OF UTAH, COUNTY OF WEBER, RECORDED AND FILED AT THE	
REQUEST OF: _____	
ENTRY NO: _____	
DATE: _____	TIME: _____
BOOK: _____	PAGE: _____
FEE \$ _____	
WEBER COUNTY RECORDER	

Sheet 2 of 15

NV5

NOLTE VERTICALFIVE

5317 SOUTH STATE STREET, SUITE 300 HURON, UT 84107
801.743.1300 TEL 801.743.0300 FAX WWW.NOLTE.COM