

DEDICATION PLAT FOR SUMMIT PASS AND SPRING PARK

LOCATED IN SECTION 1 OF TOWNSHIP 7 NORTH, RANGE 1 EAST
AND SECTIONS 6, 5, & 8 OF TOWNSHIP 7 NORTH, RANGE 2 EAST,
SALT LAKE BASE AND MERIDIAN, WEBER COUNTY, UTAH

DATE: _____ TIME: _____ DRAWING NAME: _____
SERVER: _____ SERVICE: _____ PLOTTING VIEW: _____
PART: _____ DESIGNER: _____

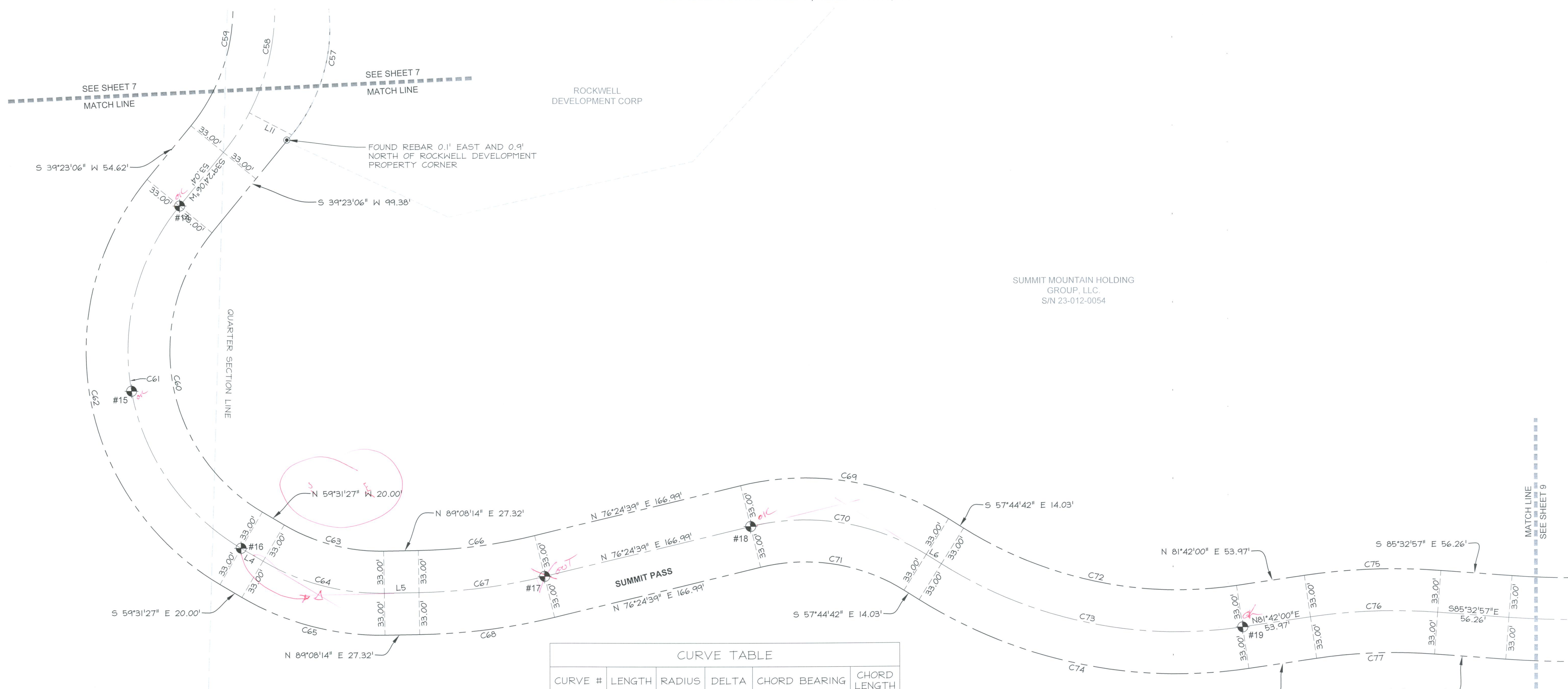

CURVE TABLE					
CURVE #	LENGTH	RADIUS	DELTA	CHORD BEARING	CHORD LENGTH
C57	135.67	133.00	58°26'48"	N 10°09'42" E	129.87'
C58	183.62	180.00	58°26'48"	N 10°09'42" E	175.76'
C59	149.95	147.00	58°26'48"	N 10°09'42" E	143.54'
C60	253.77	147.00	98°54'34"	S 10°04'10" E	223.41'
C61	310.73	180.00	98°54'34"	S 10°04'10" E	273.56'
C62	367.70	213.00	98°54'33"	S 10°04'10" E	323.71'
C63	81.95	149.83	31°20'19"	S 75°11'36" E	80.93'
C64	100.00	182.83	31°20'19"	S 75°11'36" E	98.76'
C65	118.05	215.83	31°20'19"	S 75°11'36" E	116.58'
C66	92.67	417.21	12°43'35"	N 82°46'27" E	92.48'
C67	100.00	450.21	12°43'35"	N 82°46'27" E	99.79'
C68	107.33	483.21	12°43'35"	N 82°46'27" E	107.11'
C69	170.43	213.00	45°50'39"	N 80°40'01" W	165.92'
C70	144.02	180.00	45°50'39"	N 80°40'01" W	140.21'
C71	117.62	147.00	45°50'39"	N 80°40'01" W	114.51'
C72	224.38	317.00	40°33'19"	S 78°01'21" E	219.72'
C73	247.74	350.00	40°33'19"	S 78°01'21" E	242.60'
C74	271.10	383.00	40°33'19"	S 78°01'21" E	265.47'
C75	107.87	484.71	12°45'03"	S 88°04'31" W	107.65'
C76	100.53	451.71	12°45'03"	S 88°04'31" W	100.32'
C77	93.18	418.71	12°45'03"	S 88°04'31" W	92.99'

LINE TABLE		
LINE #	LENGTH	DIRECTION
L4	20.00	N 59°31'27" W
L5	27.32	S 89°08'14" W
L6	14.03	S 57°44'42" E

STREET MONUMENT TABLE		
#	NORTHING	EASTING
13	3658432.99	1566653.85
14	3658217.78	1566588.18
15	3658072.09	1566550.08
16	3657948.43	1566636.01
17	3657926.01	1566875.04
18	3657965.24	1567037.35
19	3657884.67	1567424.89

- LEGEND**
- SECTION CORNER CALCULATED
 - SECTION CORNER FOUND
 - ROAD CENTER LINE MONUMENT
 - COUNTY LINE
 - SECTION LINE
 - QUARTER SECTION LINE
 - RIGHT OF WAY
 - ROAD CENTER LINE
 - OWNERSHIP LINE

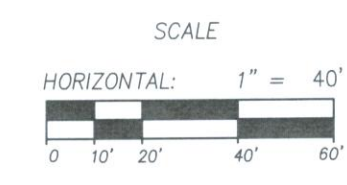

SUMMIT MOUNTAIN HOLDING GROUP, LLC.
S/N 23-012-0030

SUMMIT MOUNTAIN HOLDING GROUP, LLC.
S/N 23-012-0054

DEDICATION PLAT FOR SUMMIT PASS AND SPRING PARK

LOCATED IN SECTION 1 TOWNSHIP 7 NORTH, RANGE 1 EAST AND SECTIONS 6, 5 AND 8 OF TOWNSHIP 7 NORTH, RANGE 2 EAST, SALT LAKE BASE AND MERIDIAN, WEBER COUNTY, UTAH

Sheet 8 of 15

NV5

NOLTE VERTICAL FIVE

5217 SOUTH STATE STREET, SUITE 300 MURRAY, UT 84107
801.743.1300 TEL. 801.743.0300 FAX WWW.NOLTE.COM

RECORDED #

STATE OF UTAH, COUNTY OF WEBER,
RECORDED AND FILED AT THE

REQUEST OF: _____

ENTRY NO: _____

DATE: _____ TIME: _____

BOOK: _____ PAGE: _____

FEE \$ _____

WEBER COUNTY RECORDER