

DATE: _____ TIME: _____
 SERVICE: _____ DRAWING NAME: _____
 PART: _____ PLOTTING VIEW: _____
 DESIGNED: _____

DEDICATION PLAT FOR SUMMIT PASS AND SPRING PARK

LOCATED IN SECTION 1 OF TOWNSHIP 7 NORTH, RANGE 1 EAST
AND SECTIONS 6, 5, & 8 OF TOWNSHIP 7 NORTH, RANGE 2 EAST,
SALT LAKE BASE AND MERIDIAN, WEBER COUNTY, UTAH

SUMMIT MOUNTAIN HOLDING
GROUP, LLC
S/N 23-12-0052

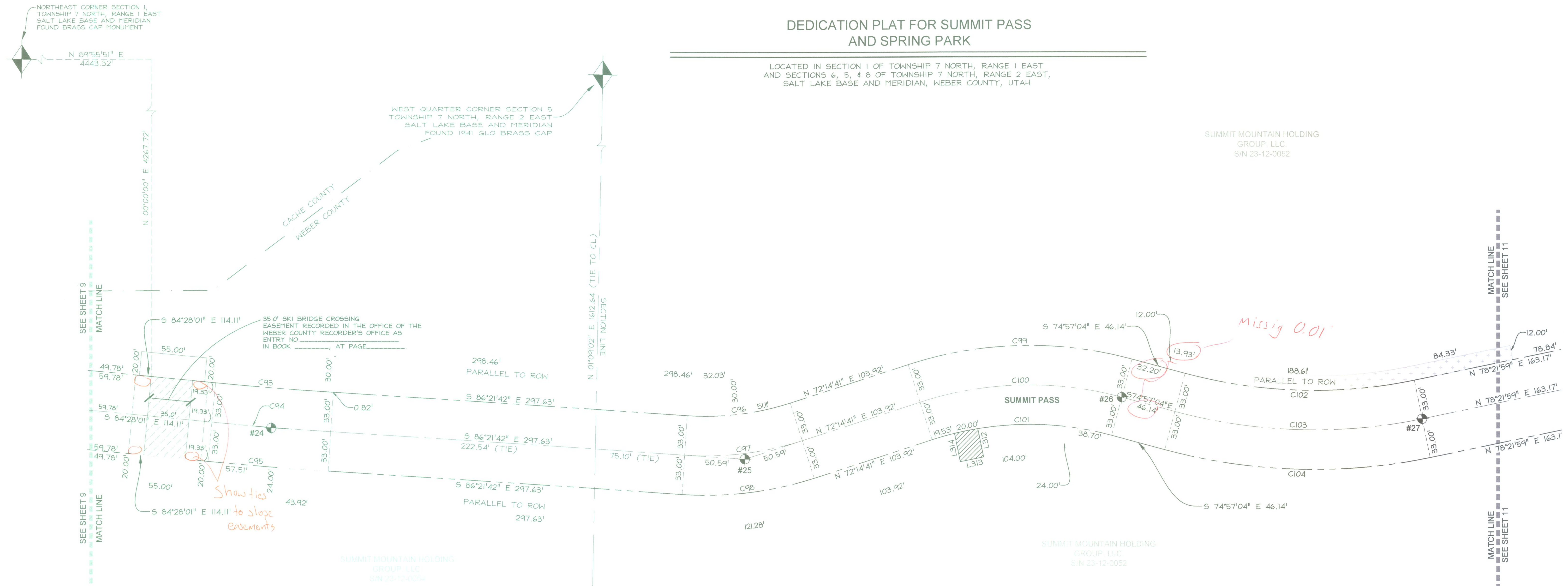

LEGEND

- SECTION CORNER CALCULATED
- SECTION CORNER FOUND
- ROAD CENTER LINE MONUMENT
- COUNTY LINE
- SECTION LINE
- QUARTER SECTION LINE
- RIGHT OF WAY
- ROAD CENTER LINE
- OWNERSHIP LINE
- SLOPE EASEMENT, SEE PLAT NOTE #1
- DRAINAGE EASEMENT, SEE PLAT NOTE #4

**WEBER COUNTY
STREET MONUMENT TABLE**

#	NORTHING	EASTING
24	3658079.47	1569019.21
25	3658054.21	1569416.45
26	3658105.31	1569732.83
27	3658087.15	1569984.86

NOTE: COORDINATES IN TABLE ARE UTAH STATE PLANE NORTH AS DERIVED BY WEBER COUNTY SURVEY AND HAVE NOT BEEN ROTATED TO MATCH THE BASIS OF BEARING OF THIS PLAT

**SKI EASEMENT
LINE TABLE**

LINE #	LENGTH	DIRECTION
L400	20.00	N 05°31'59" E
L401	55.00	S 84°28'01" E
L402	20.00	S 05°31'59" W
L403	55.00	S 84°28'01" E
L404	20.00	N 05°31'59" E
L405	55.00	S 84°28'01" E
L406	20.00	S 05°31'59" W
L407	55.00	N 84°28'01" W

CURVE TABLE

CURVE #	LENGTH	RADIUS	DELTA	CHORD BEARING	CHORD LENGTH
C93	98.91	2990.76	1°53'41"	S 85°24'51" E	98.90'
C94	100.00	3023.76	1°53'41"	S 85°24'51" E	100.00'
C95	101.09	3056.76	1°53'41"	S 85°24'51" E	101.09'
C96	87.68	234.82	21°23'37"	N 82°56'30" E	87.17'
C97	100.00	267.82	21°23'37"	N 82°56'30" E	99.42'
C98	112.32	300.82	21°23'37"	N 82°56'30" E	111.67'
C99	190.65	333.00	32°48'14"	S 88°38'49" W	188.06'
C100	171.76	300.00	32°48'14"	S 88°38'49" W	169.42'
C101	152.87	267.00	32°48'14"	S 88°38'49" W	150.79'
C102	194.19	417.00	26°40'57"	S 88°17'33" E	192.44'
C103	209.56	450.00	26°40'57"	S 88°17'33" E	207.67'
C104	224.93	483.00	26°40'57"	S 88°17'33" E	222.90'

**DRAINAGE EASEMENT
LINE TABLE**

LINE #	LENGTH	DIRECTION
L312	24.08	N 11°40'20" W
L313	20.00	N 78°19'40" E
L314	24.16	S 11°40'20" E

NOTE: ALL SLOPE EASEMENTS ARE PARALLEL TO R.O.W.

NO.	BY	DATE	REVISIONS:
2	TD	2013-10-23	COUNTY REDLINES
1	TD	2013-09-19	O.D./PLAT NOTES & EASEMENTS

**DEDICATION PLAT FOR
SUMMIT PASS AND SPRING PARK**

LOCATED IN SECTION 6 & 5 OF
TOWNSHIP 7 NORTH, RANGE 2 EAST, SALT LAKE
BASE AND MERIDIAN, WEBER COUNTY, UTAH

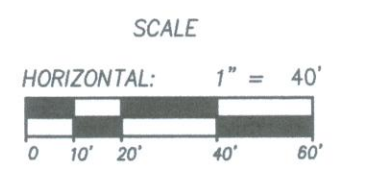
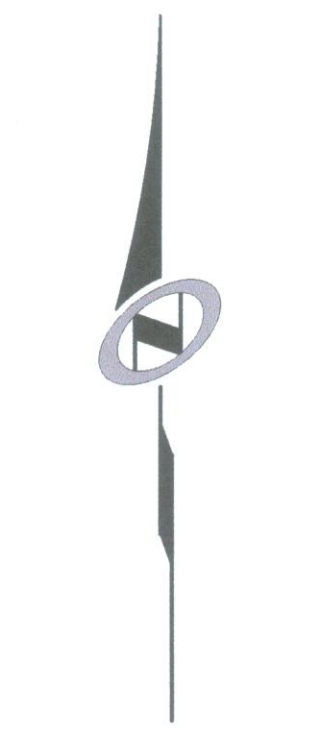
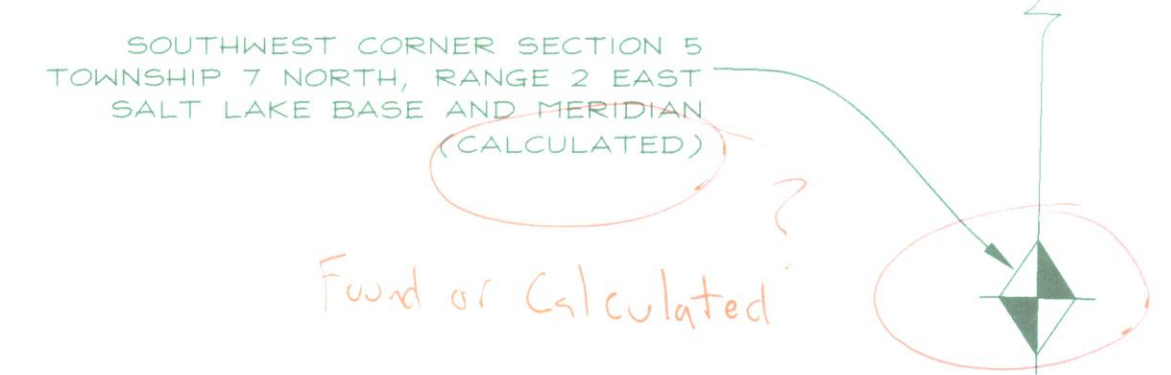

RECORDED #

STATE OF UTAH, COUNTY OF WEBER,
RECORDED AND FILED AT THE

REQUEST OF: _____

ENTRY NO.: _____

DATE: _____ TIME: _____

BOOK: _____ PAGE: _____

FEE \$ _____

WEBER COUNTY RECORDER

Sheet 10 of 15

NIV5

NOLTE VERTICAL FIVE

5217 SOUTH STATE STREET, SUITE 303 MURRAY, UT 84107
801-743-1300 TEL. 801-743-0300 FAX WWW.NOLTE.COM