

DEDICATION PLAT FOR SUMMIT PASS AND SPRING PARK

LOCATED IN SECTION 1 OF TOWNSHIP 7 NORTH, RANGE 1 EAST
AND SECTIONS 6, 5, & 8 OF TOWNSHIP 7 NORTH, RANGE 2 EAST,
SALT LAKE BASE AND MERIDIAN, WEBER COUNTY, UTAH

DATE: _____ TIME: _____ DRAWING NAME: _____
SERIES: _____ SERVICE: _____ PLOTTING VIEW: _____
PATH: _____ RESPONSE: _____

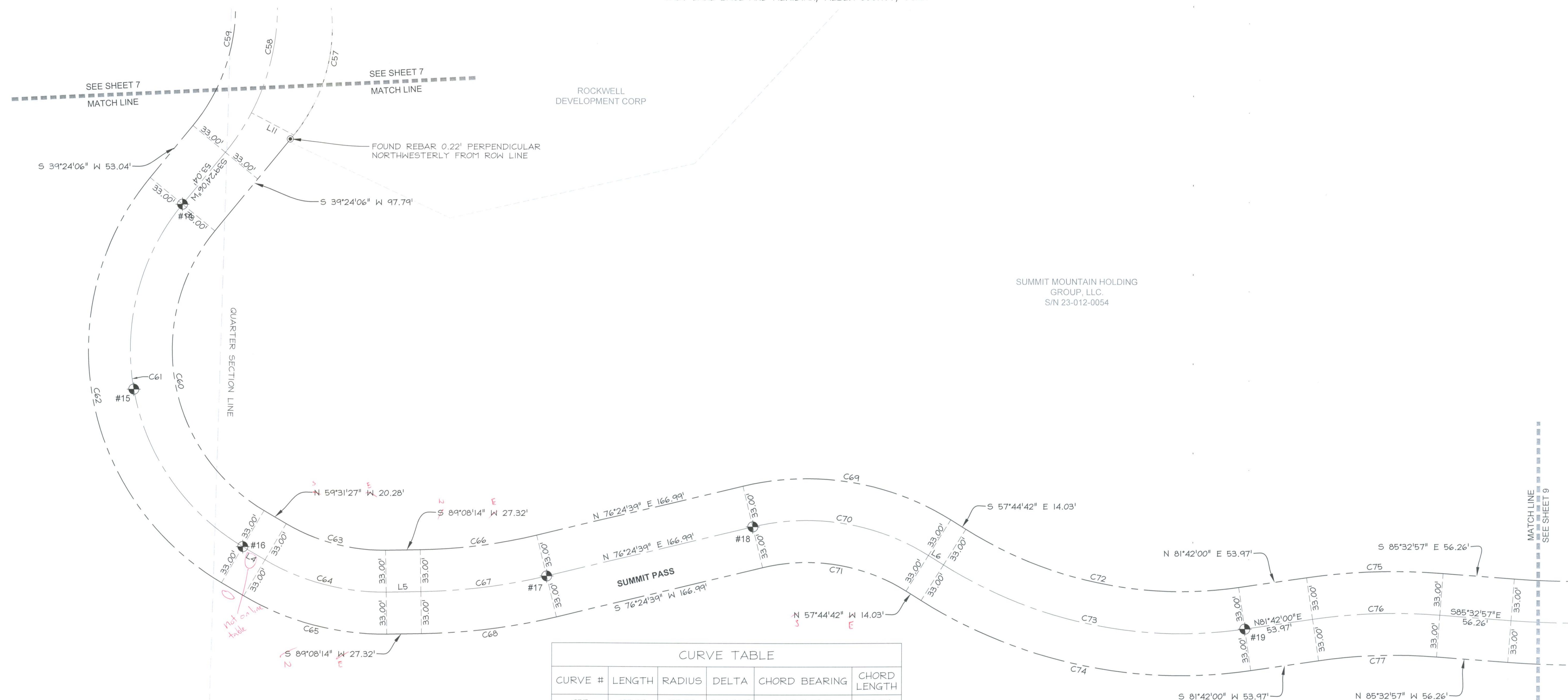

| CURVE TABLE | | | | | |
|-------------|--------|--------|-----------|-------------------|--------------|
| CURVE # | LENGTH | RADIUS | DELTA | CHORD BEARING | CHORD LENGTH |
| C57 | 135.67 | 133.00 | 58°26'48" | N 10°10'42" E | 129.87' |
| C58 | 183.62 | 180.00 | 58°26'48" | N 10°10'42" E | 175.76' |
| C59 | 149.95 | 147.00 | 58°26'48" | N 10°10'42" E | 143.54' |
| C60 | 253.81 | 147.00 | 98°55'34" | S 10°03'40" E | 223.44' |
| C61 | 310.79 | 180.00 | 98°55'34" | S 10°03'40" E | 273.60' |
| C62 | 367.76 | 213.00 | 98°55'34" | S 10°03'40" E | 323.75' |
| C63 | 81.95 | 149.83 | 31°20'19" | S 75°11'36" E | 80.93' |
| C64 | 100.00 | 182.83 | 31°20'19" | S 75°11'36" E | 98.76' |
| C65 | 118.05 | 215.83 | 31°20'19" | S 75°11'36" E | 116.58' |
| C66 | 92.67 | 417.21 | 12°43'35" | N 82°46'27" E | 92.48' |
| C67 | 100.00 | 450.21 | 12°43'35" | N 82°46'27" E | 99.79' |
| C68 | 107.33 | 483.21 | 12°43'35" | N 82°46'27" E | 107.11' |
| C69 | 170.43 | 213.00 | 45°50'39" | S N 80°40'01" W E | 165.92' |
| C70 | 144.02 | 180.00 | 45°50'39" | S N 80°40'01" W E | 140.21' |
| C71 | 117.62 | 147.00 | 45°50'39" | S N 80°40'01" W E | 114.51' |
| C72 | 224.38 | 317.00 | 40°33'19" | S 78°01'21" E | 219.72' |
| C73 | 247.74 | 350.00 | 40°33'19" | S 78°01'21" E | 242.60' |
| C74 | 271.10 | 383.00 | 40°33'19" | S 78°01'21" E | 265.47' |
| C75 | 107.87 | 484.71 | 12°45'03" | N S 88°04'31" W E | 107.65' |
| C76 | 100.53 | 451.71 | 12°45'03" | N S 88°04'31" W E | 100.32' |
| C77 | 93.18 | 418.71 | 12°45'03" | N S 88°04'31" W E | 92.99' |

| LINE TABLE | | |
|------------|--------|---------------|
| LINE # | LENGTH | DIRECTION |
| L5 | 27.32 | S 89°08'14" W |
| L6 | 14.03 | S 57°44'42" E |

| STREET MONUMENT TABLE | | |
|-----------------------|------------|------------|
| # | NORTHING | EASTING |
| 13 | 3658431.93 | 1566652.70 |
| 14 | 3658217.96 | 1566587.97 |
| 15 | 3658072.26 | 1566549.83 |
| 16 | 3657948.57 | 1566635.77 |
| 17 | 3657926.01 | 1566875.04 |
| 18 | 3657965.24 | 1567037.35 |
| 19 | 3657884.67 | 1567424.89 |

- LEGEND**
- SECTION CORNER CALCULATED
 - SECTION CORNER FOUND
 - ROAD CENTER LINE MONUMENT
 - COUNTY LINE
 - SECTION LINE
 - QUARTER SECTION LINE
 - RIGHT OF WAY
 - ROAD CENTER LINE
 - OWNERSHIP LINE

SUMMIT MOUNTAIN HOLDING GROUP, LLC.
S/N 23-012-0030

SUMMIT MOUNTAIN HOLDING GROUP, LLC.
S/N 23-012-0054

ROCKWELL DEVELOPMENT CORP

DEDICATION PLAT FOR SUMMIT PASS AND SPRING PARK

LOCATED IN SECTION 1 TOWNSHIP 7 NORTH, RANGE 1 EAST AND SECTIONS 6, 5 AND 8 OF TOWNSHIP 7 NORTH, RANGE 2 EAST, SALT LAKE BASE AND MERIDIAN, WEBER COUNTY, UTAH

Sheet 8 of 15

NIV5

NOLTE VERTICAL FIVE
5317 SOUTH STATE STREET, SUITE 300 MURRAY, UT 84107
801.743.1300 TEL. 801.743.0300 FAX WWW.NOLTE.COM

RECORDED #

STATE OF UTAH, COUNTY OF WEBER, RECORDED AND FILED AT THE

REQUEST OF: _____

ENTRY NO.: _____

DATE: _____ TIME: _____

BOOK: _____ PAGE: _____

FEE \$ _____

WEBER COUNTY RECORDER

