

ARROWHEAD MEADOW PHASE 1

LOCATED IN THE NORTHEAST QUARTER OF SECTION 28, TOWNSHIP 6 NORTH, RANGE 2 EAST, SALT LAKE BASE AND MERIDIAN, WEBER COUNTY, UTAH

BOUNDARY DESCRIPTION

A PART OF THE NORTHEAST QUARTER OF SECTION 28, TOWNSHIP 6 NORTH, RANGE 2 EAST OF THE SALT LAKE BASE AND MERIDIAN, MORE PARTICULARLY DESCRIBED AS FOLLOWS:
BEGINNING AT A POINT ON THE SOUTH LINE OF SAID NORTHEAST QUARTER BEING LOCATED NORTH 89°10'35" WEST 1178.36 FEET FROM THE EAST QUARTER CORNER OF SAID SECTION 28; RUNNING THENCE ALONG THE SOUTH LINE OF SAID NORTHEAST QUARTER NORTH 89°10'35" WEST 349.36 FEET TO THE EAST BOUNDARY LINE OF MONASTERY COVE SUBDIVISION PHASE 1; THENCE ALONG THE EAST BOUNDARY LINE OF SAID SUBDIVISION THE FOLLOWING TWO (2) COURSES: (1) NORTH 05°31'41" WEST 1472.85 FEET; (2) NORTH 02°08'21" WEST 495.95 FEET; THENCE SOUTH 89°17'55" EAST 601.87 FEET; THENCE SOUTH 37°52'13" EAST 151.16 FEET; THENCE SOUTH 00°09'27" EAST 1000.76 FEET; THENCE NORTH 87°43'20" EAST 255.34 FEET; THENCE SOUTH 00°40'17" EAST 245.17 FEET; THENCE SOUTH 00°39'40" EAST 248.71 FEET; THENCE NORTH 90°00'00" WEST 439.83 FEET; THENCE SOUTH 01°24'05" WEST 355.59 FEET TO THE POINT OF BEGINNING. CONTAINING 29.50 ACRES MORE OR LESS.

VICINITY MAP

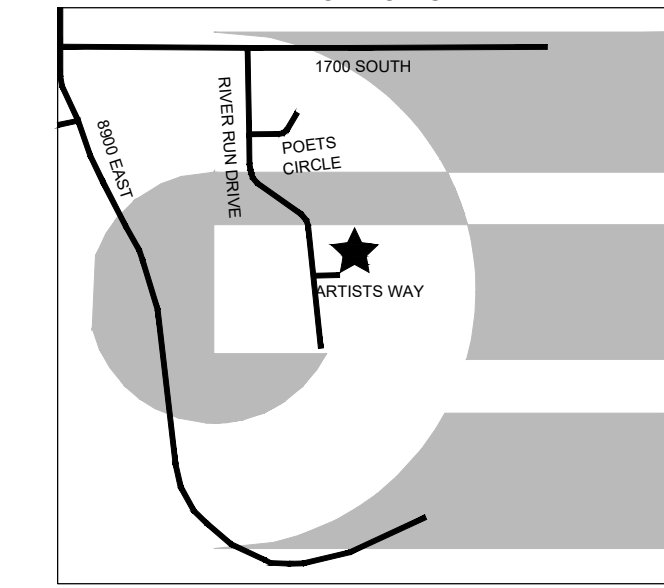

JULY 2020

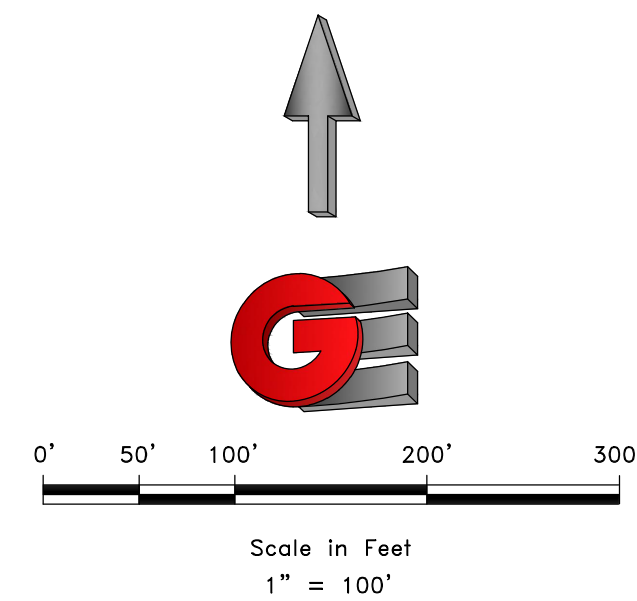

LEGEND

- WEBER COUNTY MONUMENT AS NOTED
- SOIL TEST PIT
- SET 24" REBAR AND CAP MARKED GARDNER ENGINEERING
- STREET CENTERLINE MONUMENTS
- SUBDIVISION BOUNDARY
- LOT LINE
- ADJACENT PARCEL
- SECTION LINE
- EASEMENT
- EXISTING FENCE LINE
- 20' UTILITY AND ACCESS EASEMENT
- 100' WELL PROTECTION ZONE

NORTHEAST CORNER
SEC. 28, T6, R2E, S.L.B. 8M
WEBER COUNTY PRECAST
3" BRASS CAP MONUMENT
2" BELOW GROUND GOOD
CONDITION, DATED 1989

CURVE TABLE

CURVE #	LENGTH	RADIUS	DELTA	CHORD BEARING	CHORD LENGTH
C1	284.36	57.00	285°50'18"	N0° 27' 08"W	68.74
C2	10.16	11.00	52°55'09"	S63° 05' 18"W	9.80
C3	142.18	57.00	142°55'10"	N71° 54' 42"W	108.08
C4	142.18	57.00	142°55'10"	S71° 00' 27"W	108.08
C5	10.16	11.00	52°55'09"	N63° 59' 33"W	9.80

LINE TABLE

LINE #	LENGTH	BEARING
L1	90.72	S60° 24' 17"E
L2	20.00	S89° 32' 52"W
L3	20.00	N0° 27' 08"W
L4	20.00	N89° 32' 52"E
L5	15.54	S48° 02' 45"W
L6	93.80	S74° 00' 18"E
L7	48.46	N22° 11' 01"W
L8	22.30	S61° 43' 29"W
L9	130.00	N89° 29' 25"W
L10	45.00	S10° 53' 38"E
L11	45.00	S10° 53' 38"E
L12	130.00	S89° 29' 25"E

Utah code 17-21-25 names of persons signing to be typed or printed on instrument presented for recording

NARRATIVE

THE PURPOSE OF THIS SURVEY WAS TO CREATE A TWO (2) LOT SUBDIVISION ON THE PROPERTY AS SHOWN AND DESCRIBED HEREON. THE SURVEY WAS ORDERED BY CURTIS HYDE. THE CONTROL USED TO ESTABLISH THE BOUNDARY WAS THE EXISTING WEBER COUNTY SURVEY MONUMENTATION AS SHOWN AND NOTED HEREON. THE BASIS OF BEARING IS THE NORTH LINE OF THE NORTHEAST QUARTER OF SECTION 16, TOWNSHIP 6 NORTH, RANGE 2 WEST, OF THE SALT LAKE BASE AND MERIDIAN WHICH BEARS NORTH 0°07'46" WEST WEBER COUNTY, UTAH NORTH, NAD 83 STATE PLANE GRID BEARING. THE BOUNDARY OF THE SUBDIVISION WAS ESTABLISHED BY THE NEIGHBORING DEDICATED SUBDIVISION MONASTERY COVE SUBDIVISION PHASE 1 ENTRY NUMBER 1656217 AND BY WARRANTY DEEDS, ENTRY NUMBERS 2123884 AND 2123883.

SURVEYOR'S CERTIFICATE

I, KLINT H. WHITNEY, DO HEREBY CERTIFY THAT I AM A LICENSED PROFESSIONAL LAND SURVEYOR IN THE STATE OF UTAH AND THAT I HOLD CERTIFICATE NO. 8227228 IN ACCORDANCE WITH TITLE 58, CHAPTER 22, OF THE PROFESSIONAL ENGINEERS AND LAND SURVEYORS ACT; I FURTHER CERTIFY THAT BY AUTHORITY OF THE OWNERS I HAVE COMPLETED A SURVEY OF THE PROPERTY AS SHOWN AND DESCRIBED ON THIS PLAT, AND HAVE SUBDIVIDED SAID PROPERTY INTO LOTS AND STREETS, TOGETHER WITH EASEMENTS, HEREAFTER TO BE KNOWN AS ARROWHEAD MEADOW PHASE 1 IN ACCORDANCE WITH SECTION 17-23-17 AND HAVE VERIFIED ALL MEASUREMENTS; THAT THE REFERENCE MONUMENTS SHOWN HEREON ARE LOCATED AS INDICATED AND ARE SUFFICIENT TO RETRACE OR REESTABLISH THIS SURVEY; THAT ALL LOTS MEET THE REQUIREMENTS OF THE LAND USE CODE; AND THAT THE INFORMATION SHOWN HEREIN IS SUFFICIENT TO ACCURATELY ESTABLISH THE LATERAL BOUNDARIES OF THE HEREIN DESCRIBED TRACT OF REAL PROPERTY.

SIGNED THIS _____ DAY OF _____, 2020.

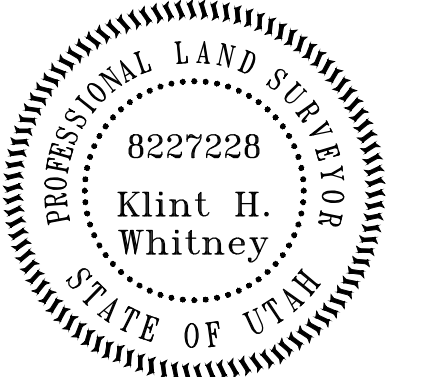

KLINT H. WHITNEY, PLS NO. 8227228

OWNER'S DEDICATION

I THE UNDERSIGNED OWNER OF THE HEREON DESCRIBED TRACT OF LAND, HEREBY SET APART AND SUBDIVIDE THE SAME INTO LOTS, PARCELS AND STREETS AS SHOWN ON THIS PLAT AND NAME SAID TRACT:

ARROWHEAD MEADOW PHASE 1

AND HEREBY DEDICATE, GRANT AND CONVEY TO WEBER COUNTY, UTAH ALL THOSE PARTS OR PORTIONS OF SAID TRACT OF LAND DESIGNATED AS STREETS, THE SAME TO BE USED AS PUBLIC THOROUGHFARES FOREVER, AND ALSO GRANT AND DEDICATE A PERPETUAL EASEMENT OVER, UPON AND UNDER THE LANDS DESIGNATED ON THE PLAT AS PUBLIC UTILITY, THE SAME TO BE USED FOR THE INSTALLATION, MAINTENANCE AND OPERATION OF PUBLIC UTILITY SERVICE LINES, STORM DRAINAGE FACILITIES OR FOR THE PERPETUAL PRESERVATION OF WATER DRAINAGE CHANNELS IN THEIR NATURAL STATE WHICHEVER IS APPLICABLE AS MAY BE AUTHORIZED BY WEBER COUNTY, UTAH, WITH NO BUILDINGS OR STRUCTURES BEING ERRECTED WITHIN SUCH EASEMENTS, AND DEDICATE AND RESERVE UNTO THEMSELVES, THEIR HEIRS, THEIR GRANTEEES AND ASSIGNS, A RIGHT OF WAY TO BE USED IN COMMON WITH ALL OTHERS WITHIN SAID SUBDIVISION (AND THOSE ADJOINING SUBDIVISIONS THAT AMY BE SUBDIVIDED BY THE UNDERSIGNED OWNERS, THEIR SUCCESSORS, OR ASSIGNS) ON, OVER AND ACROSS ALL THOSE PORTIONS OR PARTS OF SAID TRACT OF LAND DESIGNATED ON SAID PLAT AS PRIVATE STREETS (PRIVATE RIGHTS-OF-WAY) AS ACCESS TO THE INDIVIDUAL LOTS, DEDICATION OF UTILITY AND ACCESS EASEMENTS.

SIGNED THIS ___ DAY OF _____, 2020.

BY: BEN N WHITESIDES _____ BY: BONNIE J WHITESIDES _____

ACKNOWLEDGEMENT

STATE OF UTAH)
) §
COUNTY OF WEBER)

On this _____ day of _____, 2020, personally appeared before me BEN N WHITESIDES, AND BONNIE J WHITESIDES, whose identity is personally known to me (or proven on the basis of satisfactory evidence) and who by me duly sworn/affirmed, did say that he/she/they, are the TRUSTEES OF THE BENJAMIN AND BONNIE WHITESIDES TRUST, DATED FEBRUARY 28, 2019, and that said document was signed by him/her in behalf of said trust, and said BEN N WHITESIDES, AND BONNIE J WHITESIDES acknowledged to me that said trust executed the same.

STAMP

NOTARY PUBLIC

DEVELOPER:
B & H INVESTMENT
CURTIS HYDE
110 WEST JENNINGS LANE
CENTERTVILLE, UTAH, 84014
801-540-8505

S1
2

GARDNER
ENGINEERING

CIVIL • LAND PLANNING
MUNICIPAL • LAND SURVEYING

5150 SOUTH 875 EAST CEDAR UT
OFFICE: 801.476.0202 FAX: 801.476.0066

COUNTY RECORDER

ENTRY NO. _____ FEE PAID _____

FILED FOR AND RECORDED _____

AT _____ IN BOOK _____ OF OFFICIAL _____

RECORDS, PAGE _____ RECORDED _____

FOR _____

COUNTY RECORDER

BY: _____

WEBER COUNTY COMMISSION ACCEPTANCE

THIS IS TO CERTIFY THAT THIS SUBDIVISION PLAT, THE DEDICATION OF STREETS AND OTHER PUBLIC WAYS AND FINANCIAL GUARANTEE OF PUBLIC IMPROVEMENTS ASSOCIATED WITH THIS SUBDIVISION THEREON ARE HEREBY APPROVED AND ACCEPTED BY THE COMMISSIONERS OF WEBER COUNTY, UTAH.

SIGNED THIS _____ DAY OF _____, 2020.

CHAIRMAN, WEBER COUNTY COMMISSION

ATTEST: _____ NAME/TITLE _____

WEBER COUNTY PLANNING COMMISSION APPROVAL

THIS IS TO CERTIFY THAT THIS SUBDIVISION WAS DULY APPROVED BY THE WEBER COUNTY PLANNING COMMISSION.

SIGNED THIS _____ DAY OF _____, 2020.

CHAIRMAN, WEBER COUNTY PLANNING COMMISSION

WEBER - MORGAN HEALTH DEPARTMENT

I DO HEREBY CERTIFY THAT THE SOILS, PERCOLATION RATES, AND SITE CONDITION FOR THIS SUBDIVISION HAVE BEEN INVESTIGATED BY THIS OFFICE AND ARE APPROVED FOR ON-SITE WASTEWATER DISPOSAL SYSTEMS.

SIGNED THIS _____ DAY OF _____, 2020

DIRECTOR WEBER-MORGAN HEALTH DEPT.

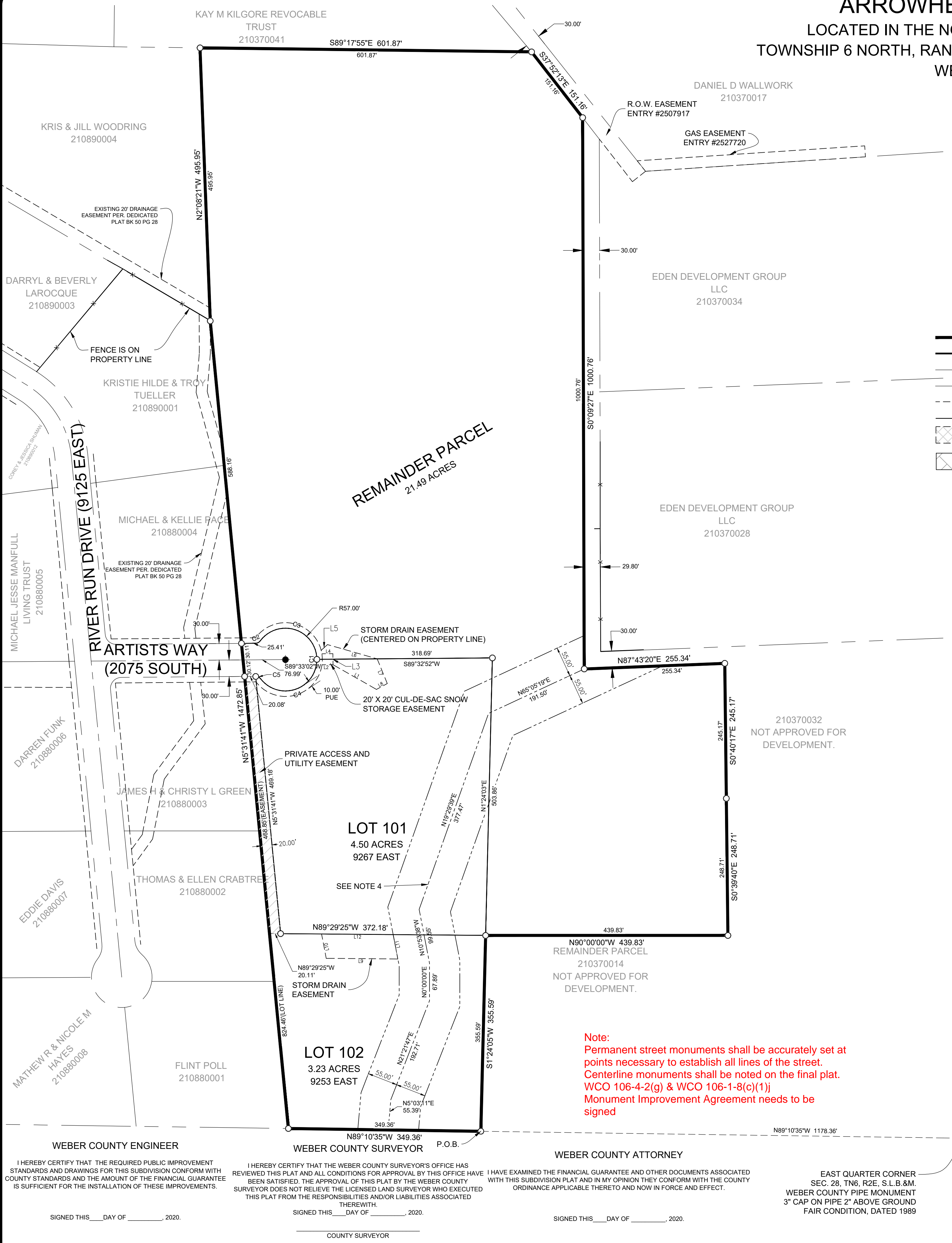

Note:
Permanent street monuments shall be accurately set at points necessary to establish all lines of the street.
Centerline monuments shall be noted on the final plat.
WCO 106-4-2(g) & WCO 106-1-8(c)(1)
Monument Improvement Agreement needs to be signed

R:\0208 - B&H INVESTMENT\MONASTERY COVE\SURVEY\DWG\ARROWHEAD MEADOW.FINAL.PLT - PH.DWG

ARROWHEAD MEADOW PHASE 1

LOCATED IN THE NORTHEAST QUARTER OF SECTION 28,
TOWNSHIP 6 NORTH, RANGE 2 EAST, SALT LAKE BASE AND MERIDIAN,
WEBER COUNTY, UTAH
JULY 2020

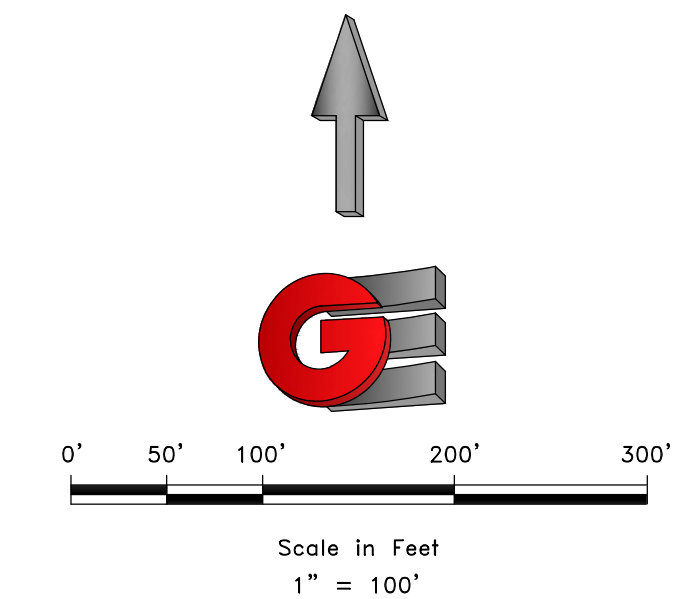
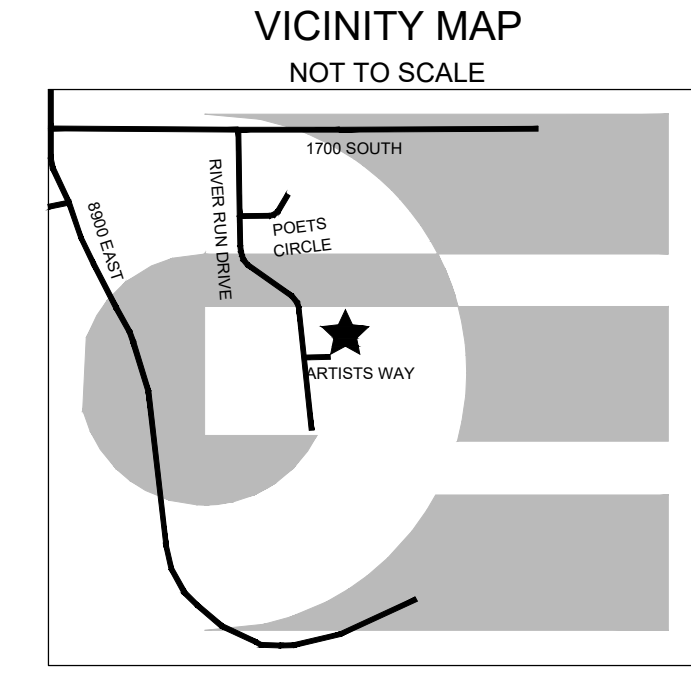
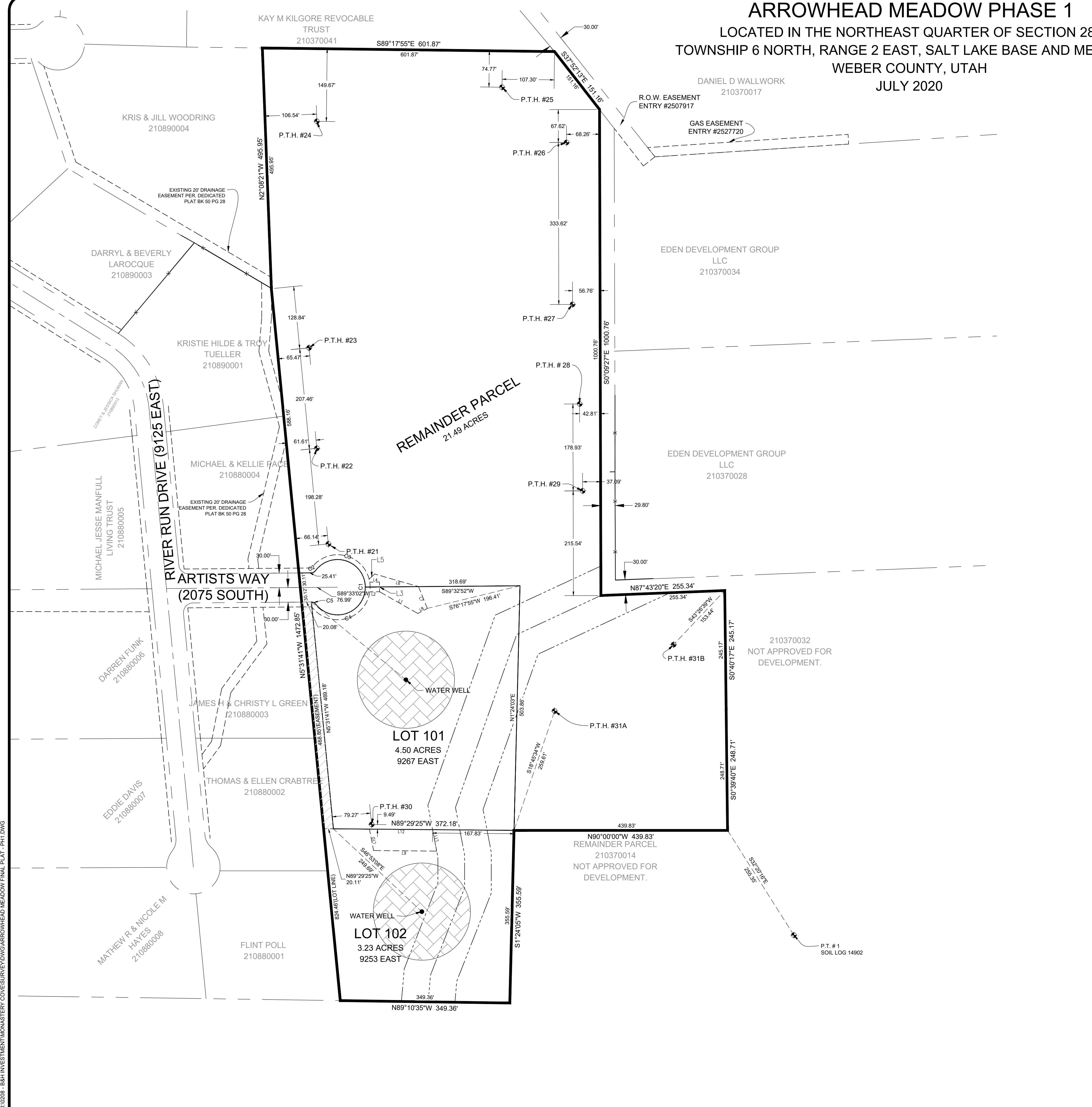

- ### LEGEND
- WEBER COUNTY MONUMENT AS NOTED
 - SET 24" REBAR AND CAP MARKED GARDNER ENGINEERING
 - SUBDIVISION BOUNDARY
 - ADJACENT PARCEL
 - SECTION LINE
 - EASEMENT
 - EXISTING FENCE LINE
 - 20' UTILITY AND ACCESS EASEMENT
 - 100' WELL PROTECTION ZONE
 - STORM DRAIN EASEMENT
 - EXISTING WATER LINE
 - EXISTING IRRIGATION LINE
 - EXISTING STORM DRAIN
 - EXISTING SANITARY SEWER
 - EXISTING OVERHEAD POWER
 - EXISTING GAS LINE
 - EXISTING WATER METER
 - EXISTING WATER MANHOLE
 - EXISTING FIRE HYDRANT
 - EXISTING WATER VALVE
 - EXISTING STORM MANHOLE
 - EXISTING CATCH BASIN
 - EXISTING SEWER MANHOLE
 - SOIL TEST PIT

PERC TEST HOLE #	DEPTH INCHES	FINAL STABILIZED PERC RATE	TEST STATUS	RECOMMENDED WASTEWATER DISPOSAL SYSTEM	STATIFIED SOILS EVALUATION #1864 BY WEBER-MORGAN HEALTH DEPT
PT 21-L PT 21-M PT 21-H	60" 48" 36"	2.5 MIN/IN 5.0 MIN/IN 4.2 MIN/IN	FAIL PASS FAIL	AT-GRADE	0'-16" 16'-64" LOAM, GRAY, DRY, GRAVELLY COBBLY SANDY LOAM, REDDISH BROWN, DRY, VERY GRAVELLY, COBBLY & STONEY
PT 22-L PT 22-M PT 22-H	60" 48" 36"	5.6 MIN/IN 6.2 MIN/IN 5.0 MIN/IN	PASS PASS PASS	CONVENTIONAL	0'-17" 17'-65" LOAM, GRAY, DRY, GRAVELLY & COBBLY SANDY SKELETAL, DARK REDDISH BROWN, DRY
PT 23-L PT 23-M PT 23-H	60" 48" 36"	5.0 MIN/IN 5.6 MIN/IN 25.0 MIN/IN	PASS PASS PASS	CONVENTIONAL	0'-14" 14'-32" 32'-65" LOAM, GRAY, DRY, GRAVELLY & COBBLY SANDY LOAM, LIGHT GRAY, VERY GRAVELLY & COBBLY SANDY SKELETAL, PALE BROWN, DRY
PT 24-L PT 24-M PT 24-H	60" 48" 36"	4.5 MIN/IN 2.9 MIN/IN 25.0 MIN/IN	FAIL PASS PASS	WISCONSIN MOUND	0'-18" 18'-36" 36'-45" 45'-60" LOAM, GRAY, MOIST, GRAVELLY LOAM, GRAYISH BROWN, MOIST, GRAVELLY HEAVY LOAM, BROWN, MOIST, GRAVELLY & STONEY SANDY LOAM, BROWN, MOIST, VERY COBBLY & STONEY
PT 25-L PT 25-M PT 25-H	60" 48" 36"	8.3 MIN/IN 2.5 MIN/IN 7.1 MIN/IN	PASS PASS PASS	CONVENTIONAL	0'-26" 26'-42" 42'-60" LOAM, BLACK, MOIST GRAVELLY, COBBLY SANDY LOAM, PALE BROWN, DRY, VERY COBBLY, STONEY LOAMY SAND, PALE BROWN, DRY, VERY COBBLY, STONEY
PT 26-L PT 26-M PT 26-H	60" 48" 36"	5.0 MIN/IN 12.5 MIN/IN 4.5 MIN/IN	PASS PASS FAIL	CONVENTIONAL	0'-6" 6'-38" 38'-60" LOAM, GRAY, DRY, GRAVELLY, COBBLY, STONEY SANDY LOAM, PALE BROWN, DRY, VERY COBBLY, STONEY LOAMY SAND, REDDISH BROWN, MOIST, VERY COBBLY, STONEY
PT 27-L PT 27-M PT 27-H	60" 48" 36"	8.3 MIN/IN 7.1 MIN/IN 5.6 MIN/IN	PASS PASS PASS	CONVENTIONAL	0'-8" 8'-36" 36'-57" LOAM, GRAY, DRY, COBBLY & STONEY SANDY LOAM, GRAY, DRY, VERY COBBLY & STONEY SANDY SKELETAL, REDDISH BROWN, MOIST, COBBLY & STONEY
PT 28-L PT 28-M PT 28-H	60" 48" 36"	4.2 MIN/IN 5.0 MIN/IN 5.6 MIN/IN	FAIL PASS PASS	AT-GRADE	0'-10" 10'-27" 27'-55" LOAM, GRAY, DRY, COBBLY & STONEY SANDY LOAM, PALE BROWN, DRY, VERY COBBLY & STONEY SANDY SKELETAL, REDDISH BROWN, MOIST
PT 29-L PT 29-M PT 29-H	60" 48" 36"	8.3 MIN/IN 5.0 MIN/IN 8.3 MIN/IN	PASS PASS PASS	CONVENTIONAL	0'-14" 14'-28" 28'-58" LOAM, GRAY, DRY, GRAVELLY LOAM, GRAYISH BROWN, GRAVELLY, DRY SANDY LOAM, REDDISH BROWN, DRY, COBBLY & STONEY
PT 30-L PT 30-M PT 30-H	60" 48" 36"	8.3 MIN/IN 5.0 MIN/IN 10.0 MIN/IN	PASS PASS PASS	CONVENTIONAL	0'-17" 17'-48" LOAM, GRAY, DRY, VERY GRAVELLY LOAMY SAND, REDDISH BROWN, DRY
PT 31A-L PT 31A-M PT 31A-H	60" 48" 36"	1.2 MIN/IN 5.0 MIN/IN 16.7 MIN/IN	FAIL PASS PASS		0'-16" 16'-36" 36'-60" LOAM, BLACK, MOIST, GRAVELLY LOAM, BROWN, MOIST, GRAVELLY & STONEY SANDY SKELETAL, REDDISH BROWN, MOIST
PT 31B-L PT 31B-M PT 31B-H	60" 48" 36"	8.3 MIN/IN 6.2 MIN/IN 5.5 MIN/IN	PASS PASS PASS	CONVENTIONAL	0'-27" 27'-41" 41'-52" 52'-68" SILT LOAM, BLACK, MOIST, GRAVELLY LOAM, GRAYISH BROWN, MOIST, GRAVELLY LOAM, BROWN, MOIST SANDY LOAM, BROWN, MOIST

SOIL LOG #14902
LOCATION - UTM ZONE 12 NAD 83 439440E 4564344N.
CULINARY WATER WELL MUST BE A MINIMUM OF 100 FEET FROM WASTE WATER FACILITIES.

DEVELOPER:
B & H INVESTMENT
CURTIS HYDE
110 WEST JENNINGS LANE
CENTERTVILLE, UTAH, 84014
801-540-8505

S2
2

COUNTY RECORDER

ENTRY NO. _____ FEE PAID _____

FILED FOR AND RECORDED _____

AT _____ IN BOOK _____ OF OFFICIAL _____

RECORDS, PAGE _____ RECORDED _____

FOR _____

COUNTY RECORDER _____

BY: _____

GARDNER ENGINEERING
CIVIL • LAND PLANNING
MUNICIPAL • LAND SURVEYING
5150 SOUTH 375 EAST OGDEN, UT
OFFICE: 801-476-0202 FAX: 801-476-0066

RUG208 - B&H INVESTMENT/MASTERY CONE/SURVEY/DC/ARROWHEAD MEADOW FINAL PLAT - PH.DWG