

Sidewalk should be right at property line and should be adjacent to the building front.
 Any way to make the 10 ft sidewalk and 6 ft bike path work here?

Shoulder width including parking, curb, and gutter is planned to be 18.5 feet
 Angled parking is planned for this area. Can you please show 45 degree angled parking instead?

SITE PLAN
 SCALE: 1" = 20'-0"

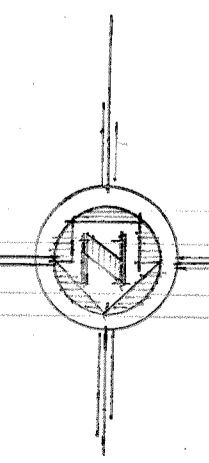

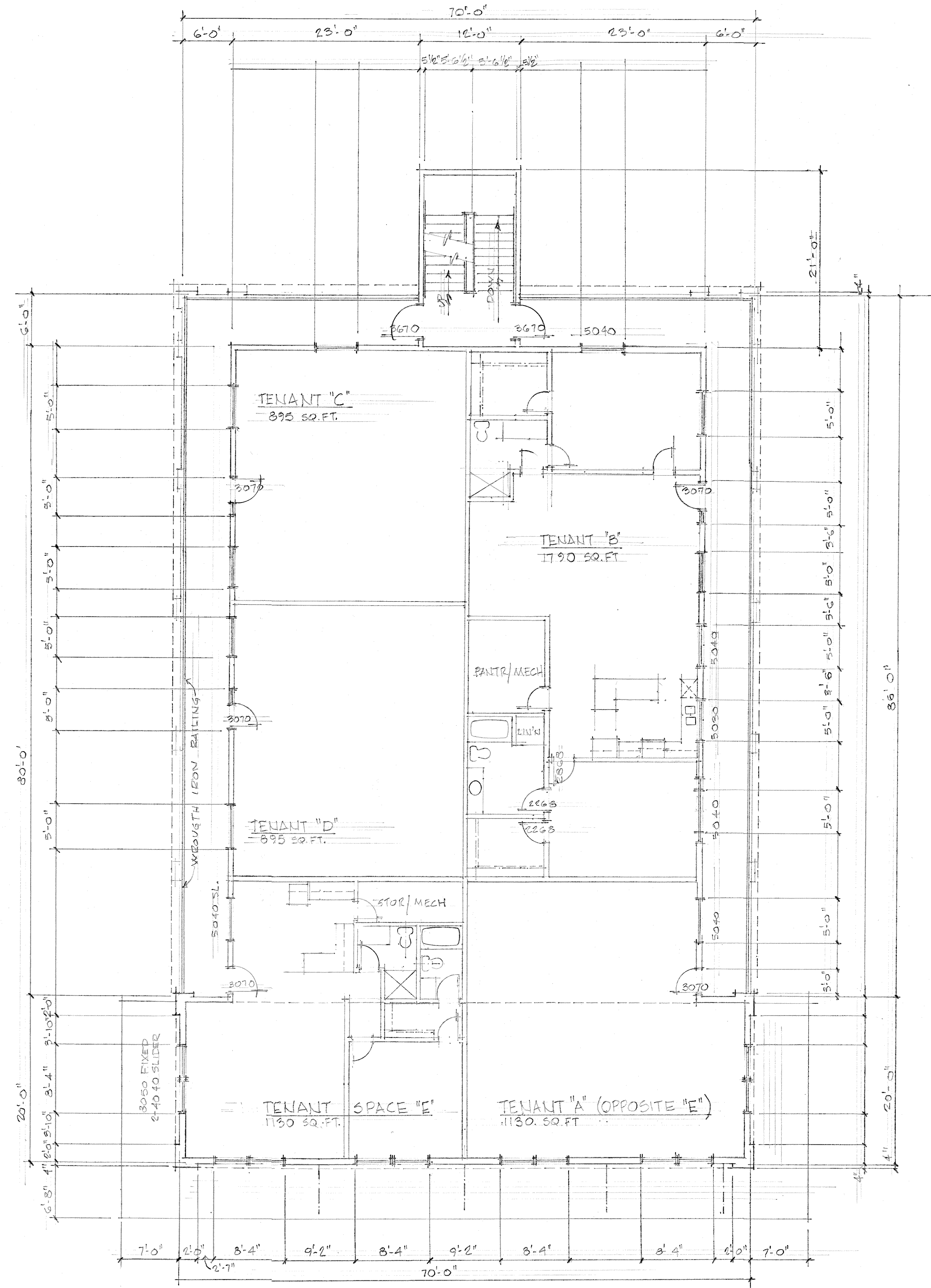

FLOOR FRAMING PLAN
SCALE: 1/8" = 1'-0"

UPPER FLOOR PLAN
SCALE: 1/8" = 1'-0"

Please provide building colors

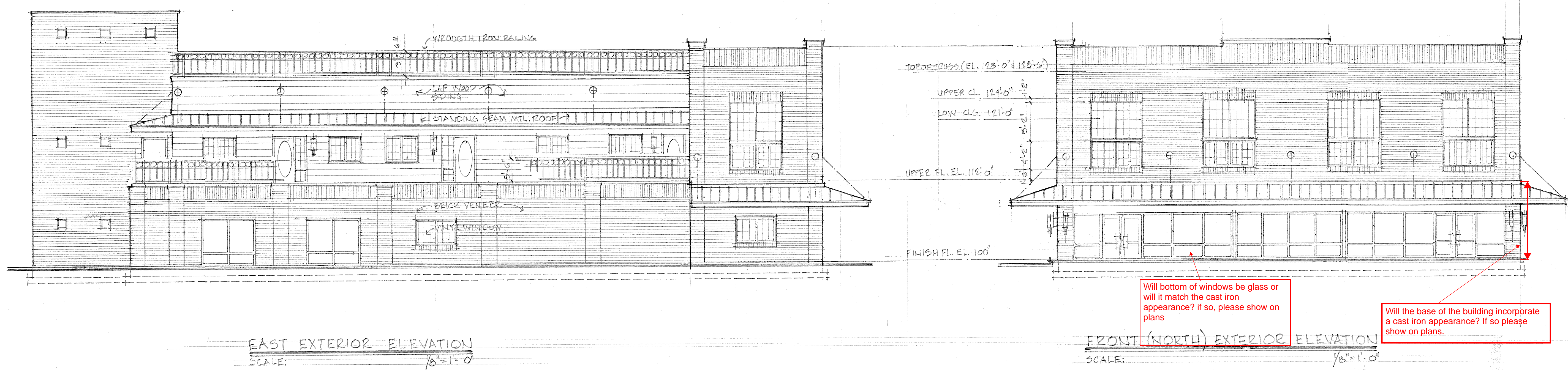

Will bottom of windows be glass or will it match the cast iron appearance? if so, please show on plans

Will the base of the building incorporate a cast iron appearance? If so please show on plans.

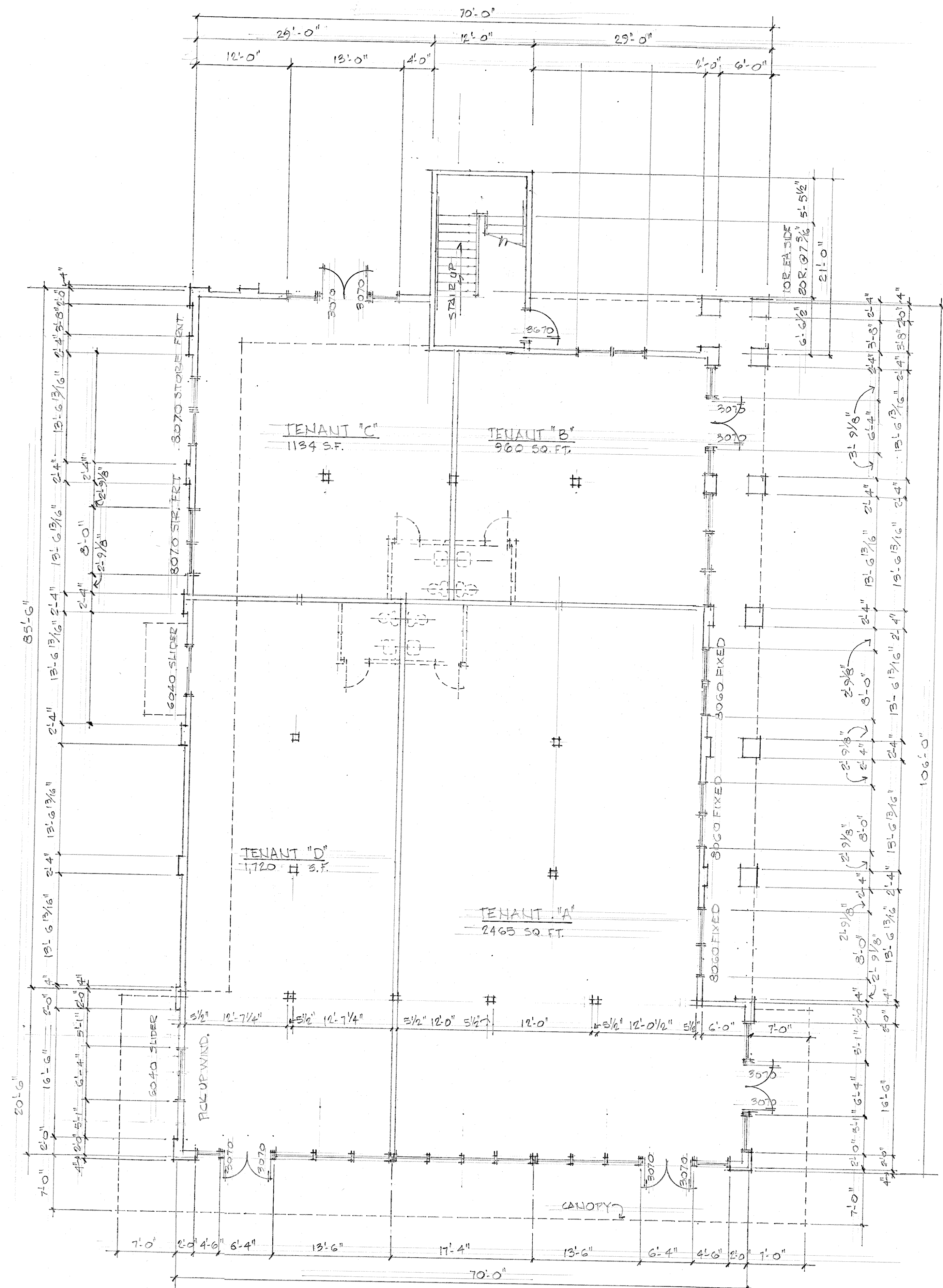

FOOTING-FOUNDATION PLAN
SCALE: 1/8" = 1'-0"

MAIN FLOOR PLAN
SCALE: 1/8" = 1'-0"