

SUMMIT AT POWDER MOUNTAIN PHASE IB

LOCATED IN THE SOUTH HALF OF SECTION 6, AND SECTION 7, AND THE SOUTH HALF OF SECTION 5, AND THE NORTH HALF OF SECTION 8, T 7N, R 2E, 5LBM.

LEGAL DESCRIPTION

BEGINNING AT A POINT THAT IS SOUTH 01°09'02" WEST 995.75 FEET ALONG THE SECTION LINE AND EAST 515.18 FEET, FROM THE WEST QUARTER CORNER OF SECTION 5, TOWNSHIP 7 NORTH, RANGE 2 EAST, SALT LAKE BASE AND MERIDIAN; RUNNING THENCE NORTH 87°12'29" EAST 272.77 FEET; THENCE SOUTH 02°47'31" EAST 224.41 FEET; THENCE SOUTH 44°55'24" EAST 119.68 FEET; THENCE SOUTH 04°47'44" EAST 154.04 FEET; THENCE SOUTH 83°04'32" EAST 367.66 FEET; THENCE NORTH 89°22'39" EAST 381.79 FEET; THENCE NORTH 83°08'05" EAST 309.86 FEET; THENCE SOUTH 82°18'33" EAST 415.15 FEET; THENCE SOUTH 49°18'31" EAST 210.20 FEET; THENCE SOUTH 30°26'35" EAST 270.66 FEET; THENCE SOUTH 62°09'42" EAST 391.77 FEET; THENCE SOUTH 62°09'42" EAST 1,191.29 FEET; THENCE SOUTH 240.39 FEET; THENCE EAST 485.19 FEET; THENCE SOUTH 35°01'14" WEST 550.33 FEET; THENCE NORTHWESTERLY ALONG A 455.00 FOOT RADIUS NON-TANGENT CURVE TO THE LEFT, (CHORD BEARS NORTH 64°45'19" WEST A DISTANCE OF 244.33 FEET), THROUGH A CENTRAL ANGLE OF 31°08'57", A DISTANCE OF 247.36 FEET; THENCE SOUTH 09°40'13" WEST 25.00 FEET; THENCE WESTERLY ALONG A 430.00 FOOT RADIUS NON-TANGENT CURVE TO THE LEFT, (CHORD BEARS NORTH 87°04'17" WEST A DISTANCE OF 100.96 FEET), THROUGH A CENTRAL ANGLE OF 13°28'59", A DISTANCE OF 101.19 FEET; THENCE SOUTH 06°11'14" WEST 193.22 FEET; THENCE WESTERLY ALONG A 570.00 FOOT RADIUS TANGENT CURVE TO THE RIGHT, (CHORD BEARS NORTH 88°46'32" WEST A DISTANCE OF 100.10 FEET), THROUGH A CENTRAL ANGLE OF 10°04'29", A DISTANCE OF 100.23 FEET; THENCE SOUTH 06°15'42" WEST 147.00 FEET TO THE NORTHERLY RIGHT OF WAY LINE OF SUMMIT PASS; THENCE ALONG SAID NORTHERLY LINE THE FOLLOWING THIRTY-THREE (33) COURSES: 1) NORTH 83°44'18" WEST 166.47 FEET, 2) NORTHWESTERLY ALONG A 367.00 FOOT RADIUS TANGENT CURVE TO THE RIGHT, (CHORD BEARS NORTH 65°06'41" WEST A DISTANCE OF 222.27 FEET), THROUGH A CENTRAL ANGLE OF 35°15'14", A DISTANCE OF 225.81 FEET, 3) NORTH 48°29'04" WEST 89.38 FEET, 4) NORTHWESTERLY ALONG A 433.00 FOOT RADIUS TANGENT CURVE TO THE LEFT, (CHORD BEARS NORTH 57°28'49" WEST A DISTANCE OF 135.41 FEET), THROUGH A CENTRAL ANGLE OF 17°59'29", A DISTANCE OF 135.97 FEET, 5) NORTH 66°28'34" WEST 225.95 FEET, 6) NORTHWESTERLY ALONG A 367.00 FOOT RADIUS TANGENT CURVE TO THE RIGHT, (CHORD BEARS NORTH 54°28'37" WEST A DISTANCE OF 153.22 FEET), THROUGH A CENTRAL ANGLE OF 24°05'53", A DISTANCE OF 154.36 FEET, 7) NORTH 42°22'41" WEST 79.01 FEET, 8) NORTHWESTERLY ALONG A 367.00 FOOT RADIUS TANGENT CURVE TO THE RIGHT, (CHORD BEARS NORTH 29°31'31" WEST A DISTANCE OF 163.28 FEET), THROUGH A CENTRAL ANGLE OF 25°42'21", A DISTANCE OF 164.65 FEET, 9) NORTH 16°40'20" WEST 261.55 FEET, 10) NORTHERLY ALONG A 537.42 FOOT RADIUS TANGENT CURVE TO THE RIGHT, (CHORD BEARS NORTH 11°39'00" WEST A DISTANCE OF 94.04 FEET), THROUGH A CENTRAL ANGLE OF 10°02'40", A DISTANCE OF 94.21 FEET, 11) NORTH 06°37'40" WEST 118.34 FEET, 12) NORTHERLY ALONG A 633.00 FOOT RADIUS TANGENT CURVE TO THE LEFT, (CHORD BEARS NORTH 15°29'46" WEST A DISTANCE OF 195.17 FEET), THROUGH A CENTRAL ANGLE OF 17°44'11", A DISTANCE OF 195.95 FEET, 13) NORTH 24°21'51" WEST 113.52 FEET, 14) NORTHWESTERLY ALONG A 633.00 FOOT RADIUS TANGENT CURVE TO THE LEFT, (CHORD BEARS NORTH 36°08'41" WEST A DISTANCE OF 258.47 FEET), THROUGH A CENTRAL ANGLE OF 23°33'40", A DISTANCE OF 260.30 FEET, 15) NORTH 47°55'31" WEST 81.02 FEET, 16) WESTERLY ALONG A 433.00 FOOT RADIUS TANGENT CURVE TO THE LEFT, (CHORD BEARS NORTH 70°02'50" WEST A DISTANCE OF 326.12 FEET), THROUGH A CENTRAL ANGLE OF 44°14'39", A DISTANCE OF 334.37 FEET, 17) SOUTH 87°49'50" WEST 231.14 FEET, 18) WESTERLY ALONG A 267.00 FOOT RADIUS TANGENT CURVE TO THE RIGHT, (CHORD BEARS NORTH 81°03'41" WEST A DISTANCE OF 102.88 FEET), THROUGH A CENTRAL ANGLE OF 22°12'58", A DISTANCE OF 103.53 FEET, 19) NORTH 69°57'12" WEST 128.40 FEET, 20) WESTERLY ALONG A 533.00 FOOT RADIUS TANGENT CURVE TO THE LEFT, (CHORD BEARS NORTH 76°12'08" WEST A DISTANCE OF 116.03 FEET), THROUGH A CENTRAL ANGLE OF 12°29'53", A DISTANCE OF 116.26 FEET, 21) NORTH 82°27'04" WEST 241.01 FEET, 22) WESTERLY ALONG A 533.00 FOOT RADIUS TANGENT CURVE TO THE LEFT, (CHORD BEARS SOUTH 87°57'27" WEST A DISTANCE OF 177.61 FEET), THROUGH A CENTRAL ANGLE OF 19°10'57", A DISTANCE OF 178.45 FEET, 23) SOUTH 78°21'59" WEST 163.17 FEET, 24) WESTERLY ALONG A 417.00 FOOT RADIUS TANGENT CURVE TO THE RIGHT, (CHORD BEARS NORTH 88°17'33" WEST A DISTANCE OF 192.44 FEET), THROUGH A CENTRAL ANGLE OF 26°40'57", A DISTANCE OF 194.19 FEET, 25) NORTH 74°57'04" WEST 46.14 FEET, 26) WESTERLY ALONG A 333.00 FOOT RADIUS TANGENT CURVE TO THE LEFT, (CHORD BEARS NORTH 84°06'02" WEST A DISTANCE OF 105.90 FEET), THROUGH A CENTRAL ANGLE OF 18°17'56", A DISTANCE OF 106.35 FEET, 27) WESTERLY ALONG A 333.00 FOOT RADIUS COMPOUND CURVE TO THE LEFT, (CHORD BEARS SOUTH 79°29'51" WEST A DISTANCE OF 84.08 FEET), THROUGH A CENTRAL ANGLE OF 14°30'18", A DISTANCE OF 84.30 FEET, 28) SOUTH 72°14'41" WEST 103.92 FEET, 29) WESTERLY ALONG A 234.82 FOOT RADIUS TANGENT CURVE TO THE RIGHT, (CHORD BEARS SOUTH 82°56'50" WEST A DISTANCE OF 87.17 FEET), THROUGH A CENTRAL ANGLE OF 21°23'37", A DISTANCE OF 87.68 FEET, 30) NORTH 86°21'42" WEST 297.63 FEET, 31) WESTERLY ALONG A 2,990.76 FOOT RADIUS TANGENT CURVE TO THE RIGHT, (CHORD BEARS NORTH 85°24'51" WEST A DISTANCE OF 98.90 FEET), THROUGH A CENTRAL ANGLE OF 01°53'41", A DISTANCE OF 98.91 FEET, 32) NORTH 84°28'01" WEST 114.11 FEET AND 33) WESTERLY ALONG A 459.15 FOOT RADIUS TANGENT CURVE TO THE LEFT, (CHORD BEARS NORTH 86°09'04" WEST A DISTANCE OF 27.01 FEET), THROUGH A CENTRAL ANGLE OF 03°22'17", A DISTANCE OF 27.02 FEET; THENCE NORTH 02°09'42" EAST 63.29 FEET; THENCE NORTH 57°01'18" EAST 352.26 FEET; THENCE NORTH 72°11'24" EAST 165.13 FEET; THENCE NORTH 51°37'45" EAST 238.96 FEET; THENCE SOUTH 63°37'15" EAST 119.37 FEET; THENCE NORTH 75°14'39" EAST 162.06 FEET; THENCE NORTH 37°00'00" EAST 133.88 FEET TO THE POINT OF BEGINNING.

CONTAINING 2,507,174 SQUARE FEET OR 57.557 ACRES.

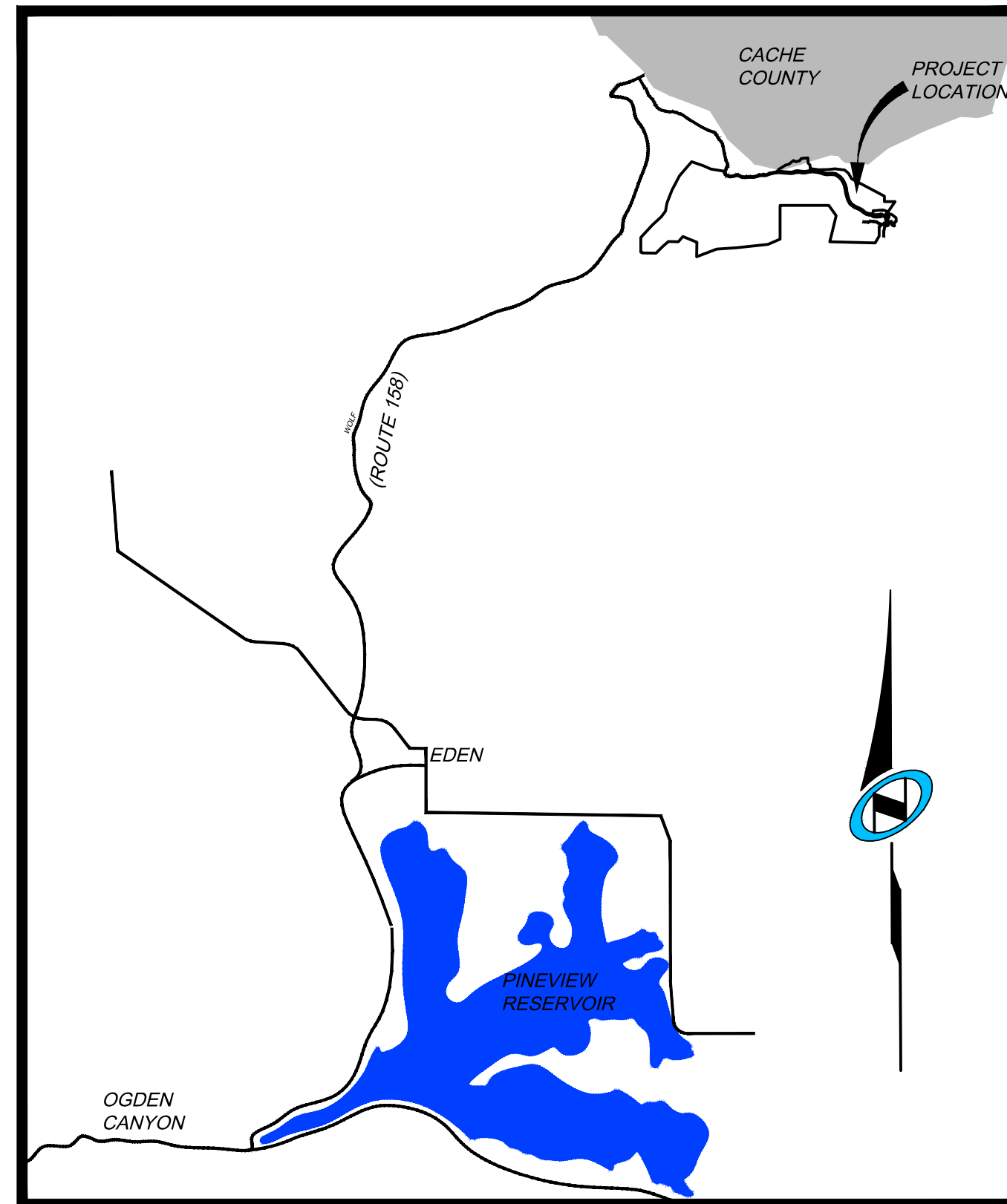

Vicinity Map

N.T.S.

PLAT PREPARED FOR:

SUMMIT MOUNTAIN HOLDING GROUP, LLC.
1355 NORTH 5900 EAST
EDEN, UTAH 84310

SUMMIT AT POWDER MOUNTAIN PHASE IB COVER SHEET, SIGNATURES, & VICINITY MAP

LOCATED IN SECTIONS 5, 6 AND 8 OF
TOWNSHIP 7 NORTH, RANGE 2 EAST, SALT LAKE
BASE AND MERIDIAN, WEBER COUNTY, UTAH

SURVEYOR'S CERTIFICATE:

I, Richard W. Miller, do hereby certify that I am a registered land surveyor, and that I hold certificate No. 155641, as prescribed under the laws of the state of Utah. I further certify that by the authority of the owners, I have made a survey of the tract of land shown on this plat and described below, and have subdivided said tract of land into lots and that same streets, hereafter to be known as SUMMIT AT POWDER MOUNTAIN PHASE IB has been correctly surveyed and staked on the ground as shown on this plat.

RICHARD W. MILLER
Professional Land Surveyor
Utah Certificate No. 155641

Date of Survey

SURVEY NARRATIVE:

- 1-THE SURVEY WAS SUBDIVIDE THE AFORESAID TRACT OF LAND INTO LOTS, STREETS, PARCELS, AND EASEMENTS AS SHOWN HEREON AND AS DIRECTED BY THE CLIENT
- 2-THE BASIS OF BEARINGS FOR THIS PLAT IS NORTH 89°55'51" WEST BETWEEN THE NORTHEAST CORNER OF SECTION 1, TOWNSHIP 7 NORTH, RANGE 1 EAST, SALT LAKE BASE AND MERIDIAN AND A FOUND WEBER COUNTY LINE MONUMENT SET BY THE WEBER COUNTY SURVEYOR'S OFFICE.

OWNER'S DEDICATION:

Know all men by these presents that _____, the undersigned owner(s) of the above described tract of land, having caused the same to be subdivided into lots and streets to be hereafter known as:

SUMMIT AT POWDER MOUNTAIN PHASE IB

do hereby dedicate for perpetual use of the public all easements, trails and rights-of-way as shown on this plat as intended for Public use.

In witness whereof _____ have hereunto set _____
this _____ day of _____, A.D., 20____.

BY: _____

BY: _____

ITS: _____

ACKNOWLEDGEMENT:

State of Utah }
County of } S.S.

The foregoing instrument was acknowledged before me this _____ day
of _____ A.D., 20____, by _____,
who is the _____ of _____.

Notary

My commission expires: _____ Residing at: _____

Sheet 1 of 4

NIV5

NOLTE VERTICAL FIVE

5217 SOUTH STATE STREET, SUITE 300 MURRAY, UT 84107
801.743.1300 TEL. 801.743.0300 FAX WWW.NOLTE.COM

RECORDED #
STATE OF UTAH, COUNTY OF WEBER,
RECORDED AND FILED AT THE

REQUEST OF: _____

ENTRY NO: _____

DATE: _____ TIME: _____

BOOK: _____ PAGE: _____

FEE \$ _____

WEBER COUNTY RECORDER

WEBER COUNTY PLANNING COMMISSION

THIS IS TO CERTIFY THAT THIS DEDICATION
PLAT WAS DULY APPROVED BY THE WEBER
COUNTY PLANNING COMMISSION AT A MEETING
THE _____ DAY OF _____, A.D., 20____.

CHAIRMAN-WEBER COUNTY PLANNING COMMISSION

WEBER COUNTY ENGINEER

APPROVED AND ACCEPTED BY THE OFFICE
OF THE WEBER COUNTY ENGINEER
THIS _____ OF _____, A.D., 20____.

COUNTY ENGINEER

WEBER COUNTY SURVEYOR

APPROVED AS TO FORM ON THIS _____ DAY
OF _____, 20____.

COUNTY SURVEYOR

WEBER COUNTY ATTORNEY

APPROVED THIS _____ DAY
OF _____, A.D., 20____.

WEBER COUNTY ATTORNEY

WEBER COUNTY COMMISSION

THIS IS TO CERTIFY THAT THIS SUBDIVISION PLAT, THE DEDICATION OF STREETS AND OTHER
PUBLIC WAYS AND FINANCIAL GUARANTEE OF PUBLIC IMPROVEMENTS ASSOCIATED WITH THIS
SUBDIVISION THEREON ARE HEREBY APPROVED AND ACCEPTED BY THE COMMISSIONERS OF
WEBER COUNTY, UTAH

SIGNED THIS _____ OF _____, A.D., 20____

CHAIRMAN, WEBER COUNTY COMMISSION

ATTEST:
COUNTY CLERK

SUMMIT AT POWDER MOUNTAIN PHASE IB

LOCATED IN THE SOUTH HALF OF SECTIONS 5 & 6, AND THE NORTH HALF OF SECTION 8, T 7N, R 2E, 5LBM.

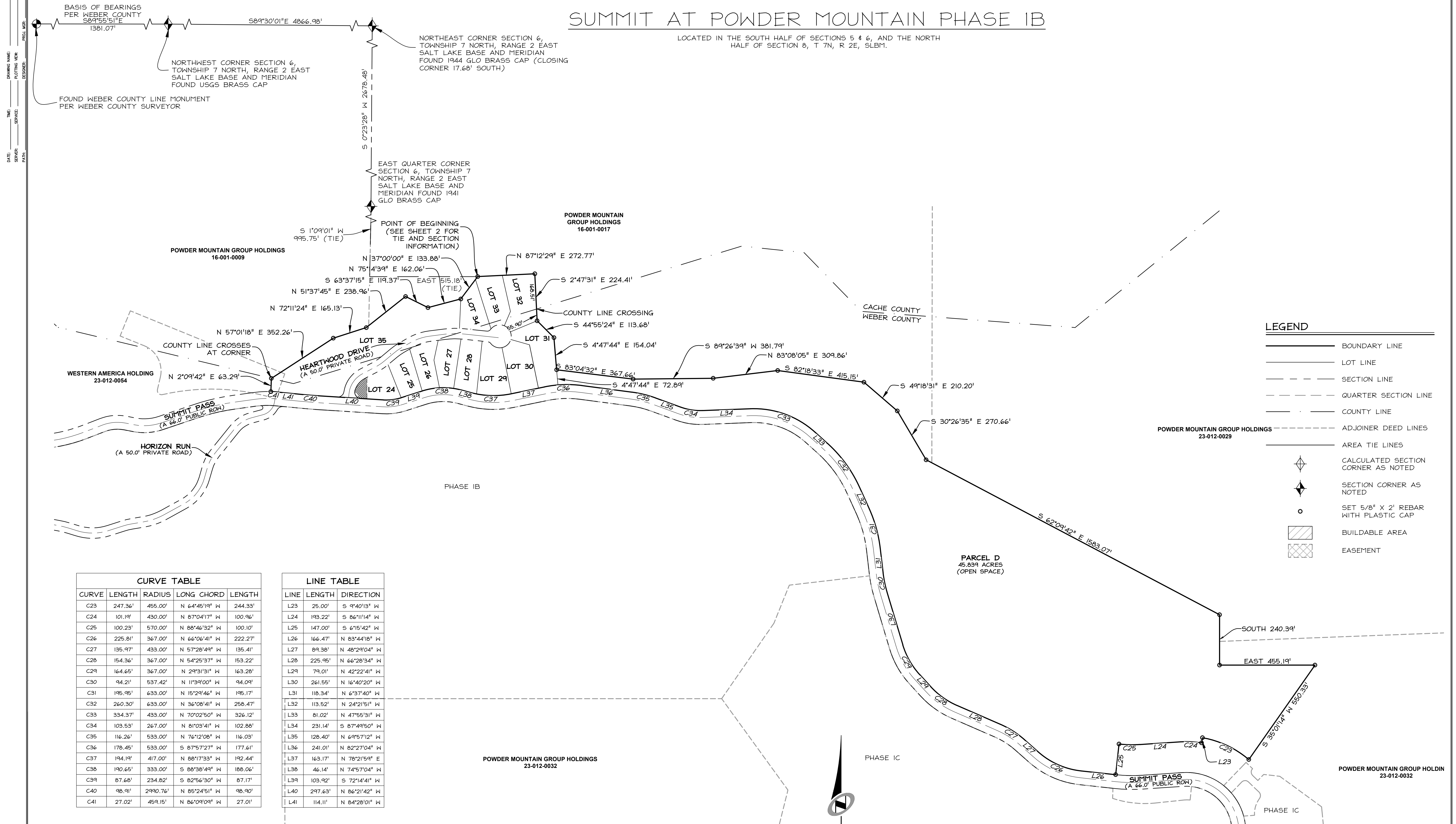

LEGEND

- BOUNDARY LINE
- LOT LINE
- SECTION LINE
- QUARTER SECTION LINE
- COUNTY LINE
- ADJOINER DEED LINES
- AREA TIE LINES
- CALCULATED SECTION CORNER AS NOTED
- SECTION CORNER AS NOTED
- SET 5/8" X 2' REBAR WITH PLASTIC CAP
- BUILDABLE AREA
- EASEMENT

CURVE TABLE				
CURVE	LENGTH	RADIUS	LONG CHORD	LENGTH
C23	247.36'	455.00'	N 64°45'19" W	244.33'
C24	101.19'	430.00'	N 87°04'17" W	100.96'
C25	100.23'	570.00'	N 88°46'32" W	100.10'
C26	225.81'	367.00'	N 66°06'41" W	222.27'
C27	135.97'	433.00'	N 57°28'49" W	135.41'
C28	154.36'	367.00'	N 54°25'37" W	153.22'
C29	164.65'	367.00'	N 29°31'31" W	163.28'
C30	94.21'	537.42'	N 11°39'00" W	94.09'
C31	195.95'	633.00'	N 15°29'46" W	195.17'
C32	260.30'	633.00'	N 36°08'41" W	258.47'
C33	334.37'	433.00'	N 70°02'50" W	326.12'
C34	103.53'	267.00'	N 81°03'41" W	102.88'
C35	116.26'	533.00'	N 76°12'08" W	116.03'
C36	178.45'	533.00'	S 87°57'27" W	177.61'
C37	194.19'	417.00'	N 88°17'33" W	192.44'
C38	190.65'	333.00'	S 88°38'49" W	188.06'
C39	87.68'	234.82'	S 82°56'30" W	87.17'
C40	98.91'	2990.76'	N 85°24'51" W	98.90'
C41	27.02'	459.15'	N 86°09'09" W	27.01'

LINE TABLE		
LINE	LENGTH	DIRECTION
L23	25.00'	S 9°40'13" W
L24	193.22'	S 86°11'14" W
L25	147.00'	S 6°15'42" W
L26	166.47'	N 83°44'18" W
L27	89.38'	N 48°29'04" W
L28	225.95'	N 66°28'34" W
L29	79.01'	N 42°22'41" W
L30	261.55'	N 16°40'20" W
L31	118.34'	N 6°37'40" W
L32	113.52'	N 24°21'51" W
L33	81.02'	N 47°55'31" W
L34	231.14'	S 87°49'50" W
L35	128.40'	N 69°57'12" W
L36	241.01'	N 82°27'04" W
L37	163.17'	N 78°21'59" E
L38	46.14'	N 74°57'04" W
L39	103.92'	S 72°14'41" W
L40	297.63'	N 86°21'42" W
L41	114.11'	N 84°28'01" W

SUMMIT AT POWDER MOUNTAIN PHASE IB
AREA 2 BOUNDARY & PARCEL D

LOCATED IN SECTIONS 5, 6 AND 8 OF
TOWNSHIP 7 NORTH, RANGE 2 EAST, SALT LAKE
BASE AND MERIDIAN, WEBER COUNTY, UTAH

Sheet 2 of 4

NV 5

NOLTE VERTICAL FIVE

5217 SOUTH STATE STREET, SUITE 300 MURRAY, UT 84107
801.743.1300 TEL. 801.743.0300 FAX WWW.NOLTE.COM

RECORDED #
STATE OF UTAH, COUNTY OF WEBER,
RECORDED AND FILED AT THE
REQUEST OF: _____
ENTRY NO.: _____
DATE: _____ TIME: _____
BOOK: _____ PAGE: _____
FEE \$ _____
WEBER COUNTY RECORDER

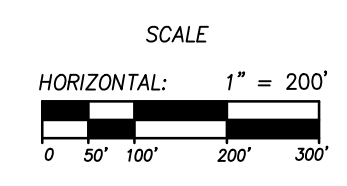

SUMMIT AT POWDER MOUNTAIN PHASE 1B

LOCATED IN THE SOUTH HALF OF SECTIONS 5 & 6, AND THE NORTH HALF OF SECTION 8, T 7N, R 2E, SLB1M, WEBER COUNTY, UTAH

DATE: _____ TIME: _____
 DRAWING NAME: _____
 SERVICE: _____
 PLOTTING VIEW: _____
 PAPER: _____
 PROJ. MOR: _____

LEGEND

- BOUNDARY LINE
- LOT LINE
- SECTION LINE
- QUARTER SECTION LINE
- COUNTY LINE
- ADJOINER DEED LINES
- AREA TIE LINES
- CALCULATED SECTION CORNER AS NOTED
- SECTION CORNER AS NOTED
- SET 5/8" X 2' REBAR WITH PLASTIC CAP
- BUILDABLE AREA
- EASEMENT

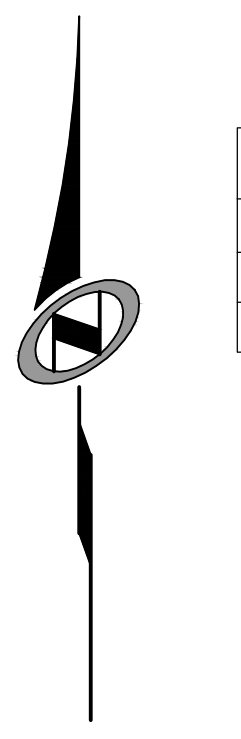
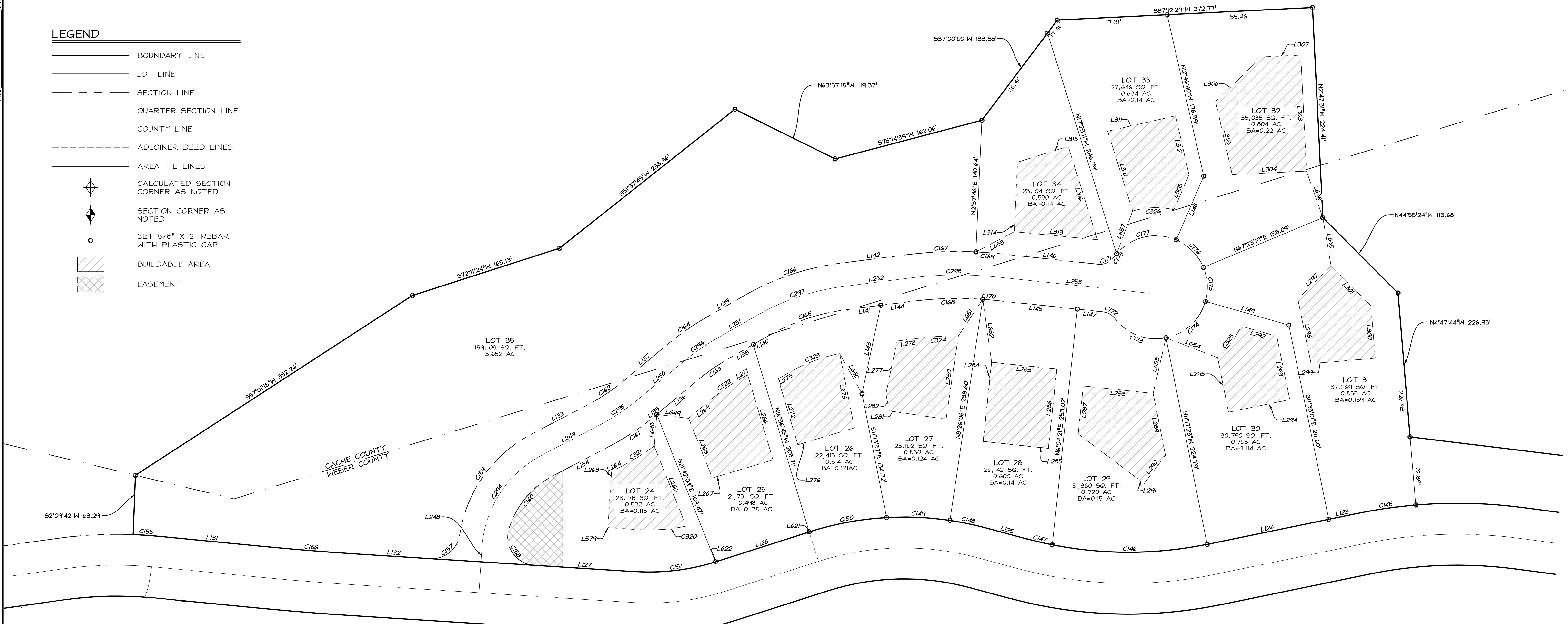

CURVE TABLE				
CURVE	LENGTH	RADIUS	LONG CHORD	LENGTH
C325	42.24'	100.00'	N 36°36'31" E	41.93'
C326	44.62'	85.00'	S 88°06'21" W	44.11'

CURVE TABLE				
CURVE	LENGTH	RADIUS	LONG CHORD	LENGTH
C145	63.61'	533.00'	S 81°47'07" W	63.57'
C146	166.44'	417.00'	N 89°48'02" E	165.33'
C147	27.76'	417.00'	S 76°51'29" E	27.75'
C148	38.44'	333.00'	N 78°15'29" W	38.42'
C149	67.91'	333.00'	N 87°24'27" W	67.80'
C150	84.30'	333.00'	S 79°29'51" W	84.08'
C151	87.68'	234.82'	N 82°56'30" E	87.17'
C155	27.02'	459.15'	N 86°09'09" W	27.01'
C156	98.91'	2990.76'	S 85°24'51" E	98.90'
C157	44.59'	30.00'	N 51°03'40" E	40.60'
C158	54.01'	30.00'	S 34°47'21" E	47.00'
C159	136.58'	145.00'	S 35°28'08" W	131.59'
C160	75.72'	95.00'	S 39°37'07" W	73.74'
C163	39.27'	225.00'	S 55°09'31" W	39.22'
C164	59.02'	275.00'	N 56°18'22" E	58.90'
C162	48.29'	225.00'	N 56°18'22" E	48.19'
C163	39.27'	225.00'	S 55°09'31" W	39.22'
C164	48.00'	275.00'	S 55°09'31" W	47.94'
C165	88.71'	225.00'	S 71°27'14" W	88.14'
C166	108.42'	275.00'	S 71°27'14" W	107.72'
C167	73.29'	425.00'	S 87°41'21" W	73.20'

CURVE TABLE				
CURVE	LENGTH	RADIUS	LONG CHORD	LENGTH
C168	74.35'	375.00'	S 88°25'44" W	74.23'
C169	25.54'	425.00'	N 85°38'57" W	25.53'
C171	19.01'	18.00'	N 65°48'35" E	18.14'
C172	14.67'	18.00'	N 60°35'11" W	14.26'
C173	61.48'	55.00'	S 69°16'03" E	58.33'
C174	60.31'	55.00'	N 47°17'43" E	57.34'
C175	36.95'	55.00'	N 3°21'56" W	36.26'
C176	42.31'	55.00'	N 44°39'02" W	41.28'
C177	70.00'	55.00'	S 76°50'57" W	65.37'
C178	4.65'	55.00'	S 37°58'04" W	4.65'
C176	42.31'	55.00'	N 44°39'02" W	41.28'
C294	123.18'	120.00'	S 33°02'46" W	117.85'
C296	53.65'	250.00'	N 56°18'22" E	53.55'
C296	43.64'	250.00'	S 55°09'31" W	43.58'
C297	98.57'	250.00'	S 71°27'14" W	97.93'
C298	93.02'	400.00'	S 89°24'38" W	92.81'
C320	51.59'	189.82'	S 85°51'07" W	51.43'
C321	43.32'	300.00'	N 58°19'02" E	43.28'
C322	34.91'	200.00'	N 55°09'31" E	34.87'
C323	57.90'	180.00'	N 69°22'26" E	57.65'
C324	43.26'	335.00'	N 86°26'53" E	43.23'

LINE TABLE		
LINE	LENGTH	DIRECTION
L123	30.58'	N 78°21'59" E
L124	132.59'	N 78°21'59" E
L125	46.14'	S 74°57'04" E
L127	108.41'	S 86°21'42" E
L131	114.11'	S 84°28'01" E
L132	78.15'	S 86°21'42" E
L133	67.41'	N 62°27'14" E
L134	67.41'	S 62°27'14" W
L136	57.55'	S 50°09'33" W
L137	60.24'	N 50°09'33" E
L138	30.71'	S 60°09'33" W
L139	49.03'	N 60°09'33" E
L140	18.32'	S 60°09'33" W
L141	36.96'	S 82°44'56" W
L142	71.93'	N 82°44'56" E
L144	34.97'	S 82°44'56" W
L145	88.66'	N 83°55'39" W
L146	105.98'	S 83°55'39" E
L147	27.76'	N 83°55'39" W
L148	74.13'	N 23°18'36" E

LINE TABLE		
LINE	LENGTH	DIRECTION
L149	92.59'	S 74°07'11" E
L248	15.22'	N 3°38'18" E
L249	67.41'	N 62°27'14" E
L250	60.24'	N 50°09'33" E
L251	49.03'	N 60°09'33" E
L252	71.93'	N 82°44'56" E
L253	164.14'	S 83°55'39" E
L264	9.94'	N 21°42'04" W
L266	94.83'	S 16°36'43" E
L267	67.61'	S 73°23'17" W
L268	68.55'	N 21°42'04" W
L269	34.17'	N 50°09'33" E
L271	9.43'	N 60°09'33" E
L273	13.49'	N 60°09'33" E
L275	80.87'	S 11°13'37" E
L276	63.05'	S 73°23'17" W
L277	57.70'	N 12°00'14" E
L278	22.46'	N 82°44'56" E

LINE TABLE		
LINE	LENGTH	DIRECTION
L280	90.02'	S 8°26'06" W
L281	61.29'	N 81°33'54" W
L282	18.46'	N 11°13'37" W
L283	70.00'	N 83°55'39" W
L284	85.00'	S 6°04'21" W
L285	70.00'	S 83°55'39" E
L286	85.00'	N 6°04'21" E
L287	51.44'	N 6°04'21" E
L288	74.99'	S 83°55'39" E
L289	67.32'	S 11°17'23" E
L290	37.86'	S 36°59'11" W
L291	88.15'	N 53°00'49" W
L292	39.62'	S 74°07'11" E
L293	68.96'	S 11°38'01" E
L295	59.34'	N 11°17'23" W
L297	50.15'	S 45°04'36" W
L298	70.44'	S 11°38'01" E
L299	68.76'	N 85°12'16" E
L300	56.22'	N 4°47'44" W
L301	60.21'	N 44°55'24" W

LINE TABLE		
LINE	LENGTH	DIRECTION
L303	123.92'	S 2°47'31" E
L304	79.38'	S 87°12'29" W
L305	80.00'	N 12°46'40" W
L306	68.29'	N 45°50'30" E
L307	42.00'	N 87°12'29" W
L308	40.58'	S 23°18'36" W
L310	89.23'	N 17°23'11" W
L311	74.39'	N 77°13'20" E
L312	64.48'	S 12°46'40" E
L313	89.20'	N 84°30'27" W
L314	74.22'	N 2°37'46" E
L315	56.78'	N 72°36'49" E
L316	104.41'	S 17°23'11" E
L579	32.19'	N 86°21'42" W
L618	15.56'	N 9°04'09" E
L621	0.06'	S 72°15'00" W
L622	1.04'	S 72°22'20" W
L653	60.89'	S 12°57'09" W
L654	59.15'	S 68°59'41" E
L655	52.03'	S 9°42'51" E

LINE TABLE		
LINE	LENGTH	DIRECTION
L656	52.67'	N 19°20'13" W
L657	48.78'	N 20°33'43" E
L658	46.35'	N 62°17'39" E

SUMMIT AT POWDER MOUNTAIN PHASE 1B LOTS 15 TO 35

LOCATED IN SECTIONS 5, 6 AND 8 OF
 TOWNSHIP 7 NORTH, RANGE 2 EAST, SALT LAKE
 BASE AND MERIDIAN, WEBER COUNTY, UTAH

Sheet 3 of 3

NIV5

NOLTE VERTICALFIVE
 5217 SOUTH STATE STREET, SUITE 300 MURRAY, UT 84107
 801.743.1300 TEL. 801.743.0300 FAX WWW.NOLTE.COM

RECORDED #
 STATE OF UTAH, COUNTY OF WEBER,
 RECORDED AND FILED AT THE
 REQUEST OF: _____
 ENTRY NO: _____
 DATE: _____ TIME: _____
 BOOK: _____ PAGE: _____
 FEE \$ _____
 WEBER COUNTY RECORDER