

BRENT HARSHA SUBDIVISION

LOCATED IN THE SOUTHWEST QUARTER OF SECTION 16,
TOWNSHIP 6 NORTH, RANGE 2 WEST, SALT LAKE BASE AND MERIDIAN,
WEBER COUNTY, UTAH
MAY 2020

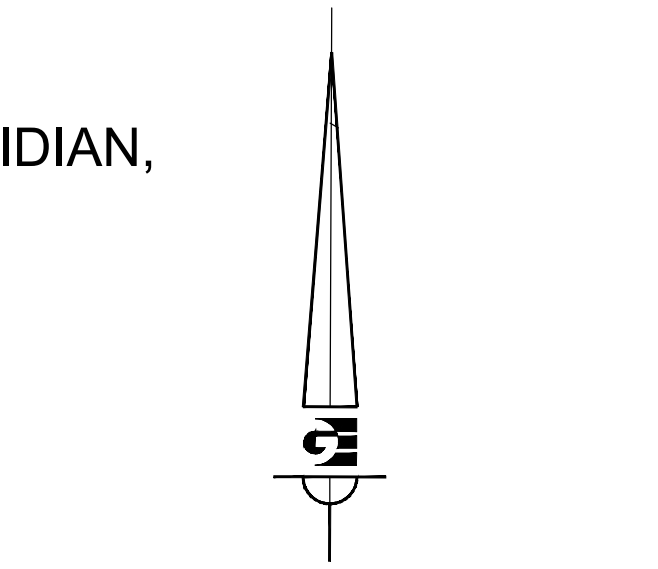
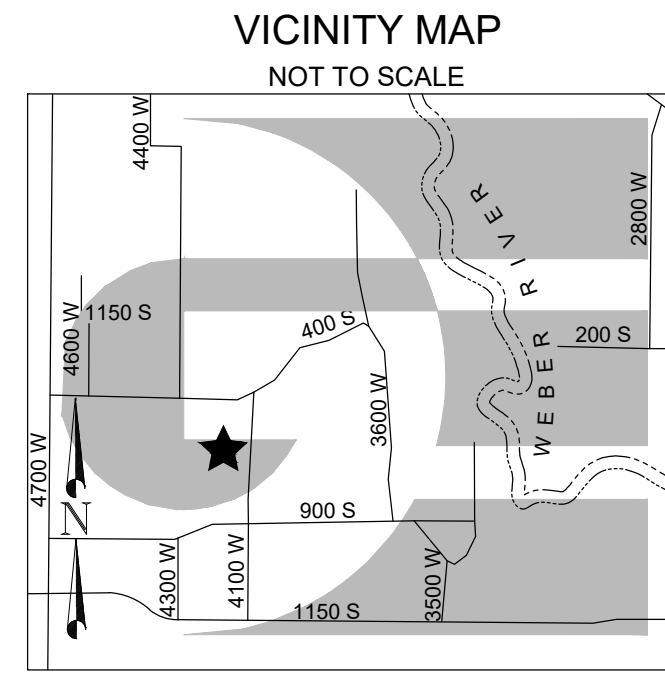

BOUNDARY DESCRIPTION
ALL OF LOT 18 OF THE SUBDIVISION OF SECTION 16 DATED APRIL 1898 LOCATED IN THE SOUTHWEST QUARTER OF SECTION 16, TOWNSHIP 6 NORTH, RANGE 2 WEST OF THE SALT LAKE BASE AND MERIDIAN, MORE PARTICULARLY DESCRIBED AS FOLLOWS:

BEGINNING AT THE SOUTHWEST CORNER OF SAID LOT 18 BEING LOCATED SOUTH 89°15'34" EAST 1469.88 FEET ALONG THE SOUTH LINE OF SAID SOUTHWEST QUARTER AND NORTH 0°00'00" EAST 1331.04 FEET FROM THE SOUTHWEST CORNER OF SAID SECTION; RUNNING THENCE NORTH 89°27'34" WEST 1448.83 FEET; THENCE NORTH 0°54'26" EAST 405.49 FEET; THENCE SOUTH 89°52'34" EAST 1467.23 FEET; THENCE SOUTH 3°25'26" WEST 416.68 FEET TO THE POINT OF BEGINNING. CONTAINING 598,913 SQUARE FEET OR 13.749 ACRES MORE OR LESS.

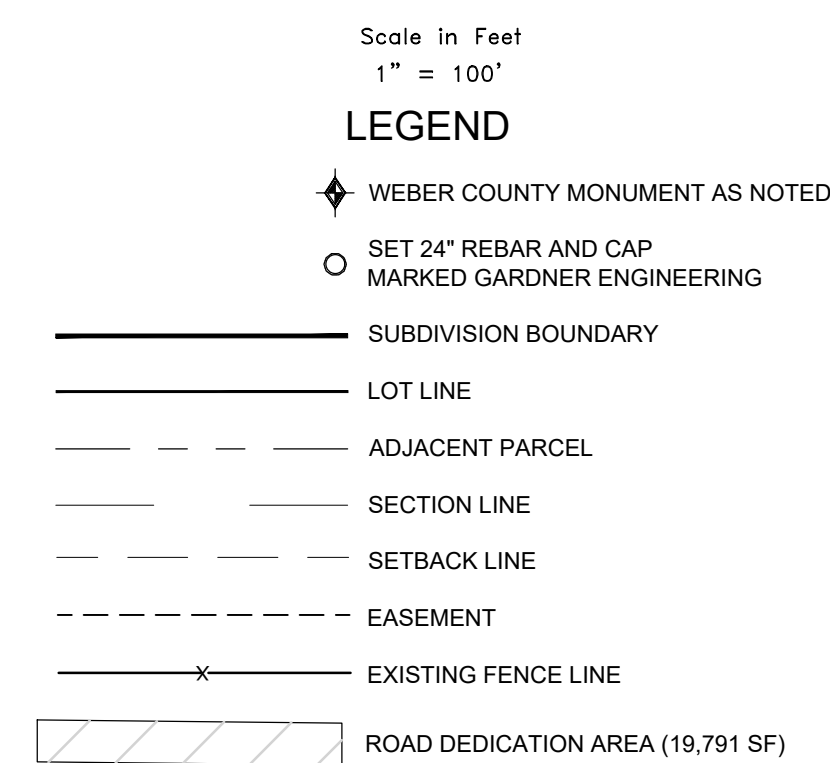

SURVEYOR'S CERTIFICATE
I, KLINT H. WHITNEY, DO HEREBY CERTIFY THAT I AM A LICENSED PROFESSIONAL LAND SURVEYOR IN THE STATE OF UTAH AND THAT I HOLD CERTIFICATE NO. 8227228 IN ACCORDANCE WITH TITLE 58, CHAPTER 22, OF THE PROFESSIONAL ENGINEERS AND LAND SURVEYORS ACT; I FURTHER CERTIFY THAT BY AUTHORITY OF THE OWNERS I HAVE COMPLETED A SURVEY OF THE PROPERTY AS SHOWN AND DESCRIBED ON THIS PLAT, AND HAVE SUBDIVIDED SAID PROPERTY INTO LOTS AND STREETS, TOGETHER WITH EASEMENTS, HEREAFTER TO BE KNOWN AS BRENT HARSHA SUBDIVISION IN ACCORDANCE WITH SECTION 17-23-17 AND HAVE VERIFIED ALL MEASUREMENTS; THAT THE REFERENCE MONUMENTS SHOWN HEREON ARE LOCATED AS INDICATED AND ARE SUFFICIENT TO RETRACE OR REESTABLISH THIS SURVEY; THAT ALL LOTS MEET THE REQUIREMENTS OF THE LAND USE CODE; AND THAT THE INFORMATION SHOWN HEREIN IS SUFFICIENT TO ACCURATELY ESTABLISH THE LATERAL BOUNDARIES OF THE HEREIN DESCRIBED TRACT OF REAL PROPERTY.

SIGNED THIS _____ DAY OF _____, 2020.



KLINT H. WHITNEY, PLS NO. 8227228

OWNER'S DEDICATION
I, THE UNDERSIGNED OWNER OF THE HEREON DESCRIBED TRACT OF LAND, HEREBY SET APART AND SUBDIVIDE THE SAME INTO LOTS, PARCELS AND STREETS AS SHOWN ON THIS PLAT AND NAME SAID TRACT:

BRENT HARSHA SUBDIVISION
AND HEREBY DEDICATE, GRANT AND CONVEY TO WEBER COUNTY, UTAH ALL THOSE PARTS OR PORTIONS OF SAID TRACT OF LAND DESIGNATED AS ROAD DEDICATION AREA, THE SAME TO BE USED AS PUBLIC THOROUGHFARES FOREVER, AND ALSO GRANT AND DEDICATE A PERPETUAL EASEMENT OVER, UPON AND UNDER THE LANDS DESIGNATED ON THE PLAT AS PUBLIC UTILITY, THE SAME TO BE USED FOR THE INSTALLATION, MAINTENANCE AND OPERATION OF PUBLIC UTILITY SERVICE LINES, STORM DRAINAGE FACILITIES OR FOR THE PERPETUAL PRESERVATION OF WATER DRAINAGE CHANNELS IN THEIR NATURAL STATE WHICHEVER IS APPLICABLE AS MAY BE AUTHORIZED BY WEBER COUNTY, UTAH, WITH NO BUILDINGS OR STRUCTURES BEING ERRECTED WITHIN SUCH EASEMENTS.

SIGNED THIS _____ DAY OF _____, 2020.
THE KAREN HARSHA LIVING TRUST
Date of trust needs to be shown.
BY: KAREN HARSHA, TRUSTEE
BY: BRENT HARSHA, TRUSTEE

NOTES

- ZONE A-1 CURRENT YARD SETBACKS: FRONT-30' // SIDE-10' WITH TOTAL OF 2 SIDE YARDS NOT LESS THAN 24' // REAR-30'
- SUBJECT PROPERTY FALLS WITHIN FEMA FLOOD ZONE "X" - AREAS DETERMINED TO BE OUTSIDE THE 0.2% ANNUAL CHANCE FLOODPLAIN. PER FEMA MAP NO. 49057C0189E WITH AN EFFECTIVE DATE OF DECEMBER 16, 2005.
- 10 FOOT UTILITY EASEMENTS AS INDICATED BY DASHED LINES UNLESS OTHERWISE SHOWN. ALL EASEMENTS TO BE USED FOR IRRIGATION, WATER LINES, DRAINAGE, SANITARY AND STORM SEWER, POWER LINES, TELEPHONE LINES, AND OTHER PUBLIC UTILITIES.
- DUE TO THE TOPOGRAPHY AND LOCATION OF THIS SUBDIVISION ALL OWNERS WILL ACCEPT RESPONSIBILITY FOR ANY STORM WATER RUNOFF FROM THE ROAD ADJACENT TO THIS PROPERTY UNTIL CURB AND GUTTER IS INSTALLED.

AGRICULTURAL NOTE:
AGRICULTURE IS THE PREFERRED USE IN THE AGRICULTURE ZONES. AGRICULTURE OPERATIONS AS SPECIFIED IN THE ZONING ORDINANCE FOR A PARTICULAR ZONE ARE PERMITTED AT ANY TIME INCLUDING THE OPERATION OF FARM MACHINERY AND NO ALLOWED AGRICULTURE USE SHALL BE SUBJECT TO RESTRICTION ON THAT IT INTERFERES WITH ACTIVITIES OF FUTURE RESIDENTS OF THIS SUBDIVISION.

SOIL EVALUATION INFO
An evaluation of the site and soils at the above-referenced address was complete by staff of this office on NOVEMBER 8, 2019. The exploration pit(s) is located at the referenced GPS coordinate and datum. The soil texture and structure, as classified using the USDA system, are as follows:

Exploration Pit #1 (UTM Zone 12T, Nad 83, 409685E 4567468N)
0-12" Sandy loam, granular structure
12-30" Sandy Loam, massive structure
30-56" Loam, Massive-Platy Structure, Mottling may have some clay

Soil log No. 14924

NARRATIVE
THE PURPOSE OF THIS SURVEY WAS TO CREATE A TWO LOT SUBDIVISION OF THE PROPERTY AS SHOWN AND DESCRIBED HEREON. THE SURVEY WAS ORDERED BY BRENT HARSHA. THE CONTROL USED TO ESTABLISH THE BOUNDARY WAS THE EXISTING WEBER COUNTY SURVEY MONUMENTATION AS SHOWN AND NOTED HEREON. CURRENT VESTING DEED RECORDED AS ENTRY NO. 2622258 AND THE SUBDIVISION OF SECTION 16 DATED APRIL 1898 ALONG WITH CURRENT OCCUPATION WERE USED TO ESTABLISH THE BOUNDARY. THE BASIS OF BEARING IS THE SOUTH LINE OF THE SOUTHWEST QUARTER OF SECTION 16, TOWNSHIP 6 NORTH, RANGE 2 WEST, OF THE SALT LAKE BASE AND MERIDIAN WHICH BEARS NORTH 89°15'34" EAST WEBER COUNTY, UTAH NORTH, NAD 83 STATE PLANE GRID BEARING. THE RIGHT-OF-WAY OF 4100 WEST STREET WAS ESTABLISHED BY HONORING THE PROJECTED RIGHT-OF-WAY DEDICATION OF THE MUSGRAVE BITTON SUBDIVISION AS RECORDED WITH ENTRY NUMBER 2747888.

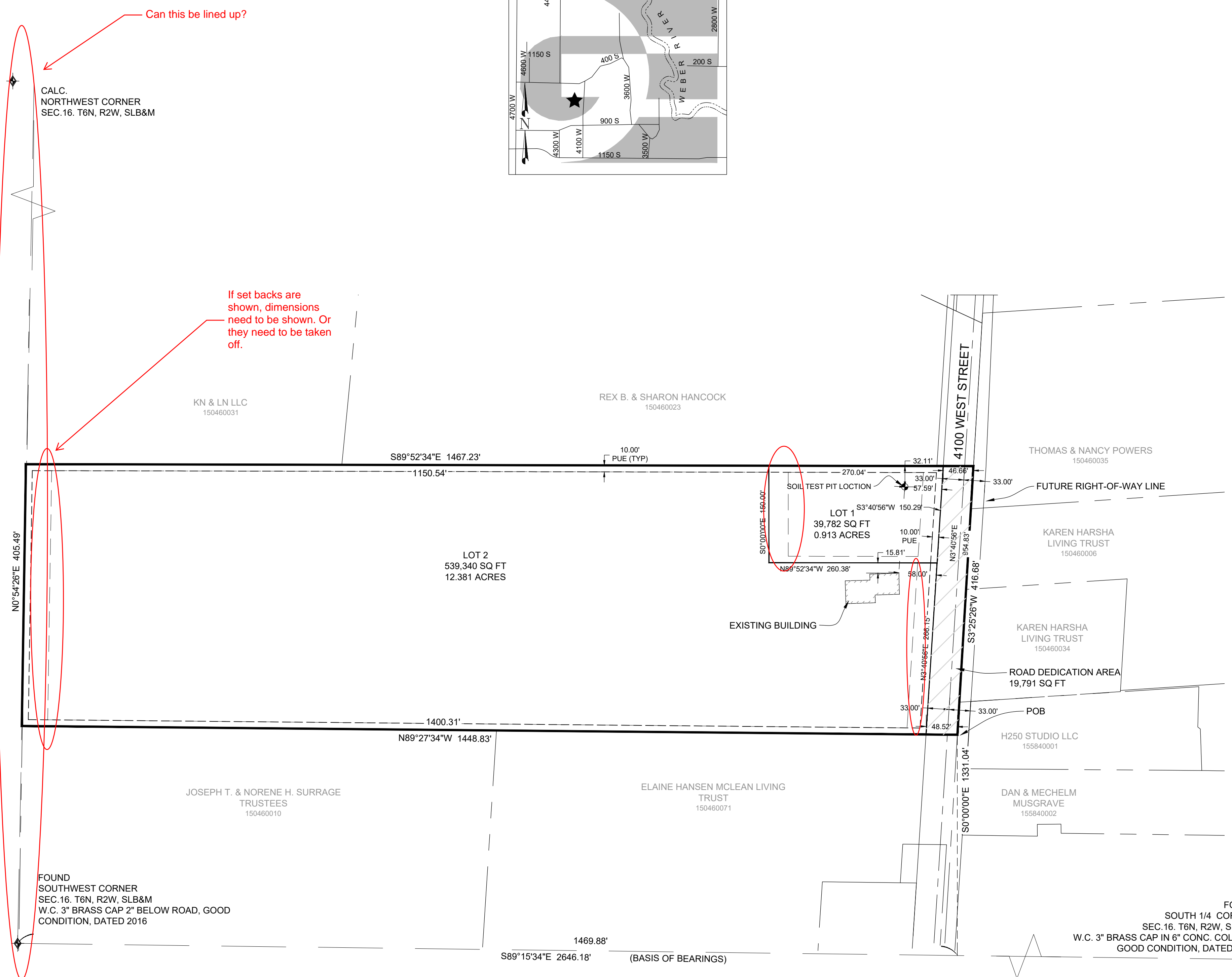

| | | | | | |
|--|--|---|---|--|--|
| <p>WEBER COUNTY SURVEYOR I HEREBY CERTIFY THAT THE WEBER COUNTY SURVEYOR'S OFFICE HAS REVIEWED THIS PLAT AND ALL CONDITIONS FOR APPROVAL BY THIS OFFICE HAVE BEEN SATISFIED. THE APPROVAL OF THIS PLAT BY THE WEBER COUNTY SURVEYOR DOES NOT RELIEVE THE LICENSED LAND SURVEYOR WHO EXECUTED THIS PLAT FROM THE RESPONSIBILITIES AND/OR LIABILITIES ASSOCIATED THEREWITH. SIGNED THIS _____ DAY OF _____, 2020. _____ COUNTY SURVEYOR</p> | <p>WEBER COUNTY ATTORNEY I HAVE EXAMINED THE FINANCIAL GUARANTEE AND OTHER DOCUMENTS ASSOCIATED WITH THIS SUBDIVISION PLAT AND IN MY OPINION THEY CONFORM WITH THE COUNTY ORDINANCE APPLICABLE THERETO AND NOW IN FORCE AND EFFECT. SIGNED THIS _____ DAY OF _____, 2020. _____ COUNTY ATTORNEY</p> | <p>WEBER COUNTY ENGINEER I HEREBY CERTIFY THAT THE REQUIRED PUBLIC IMPROVEMENT STANDARDS AND DRAWINGS FOR THIS SUBDIVISION CONFORM WITH COUNTY STANDARDS AND THE AMOUNT OF THE FINANCIAL GUARANTEE IS SUFFICIENT FOR THE INSTALLATION OF THESE IMPROVEMENTS. SIGNED THIS _____ DAY OF _____, 2020. _____ COUNTY ENGINEER</p> | <p>WEBER COUNTY COMMISSION ACCEPTANCE THIS IS TO CERTIFY THAT THIS SUBDIVISION PLAT, THE DEDICATION OF STREETS AND OTHER PUBLIC WAYS AND FINANCIAL GUARANTEE OF PUBLIC IMPROVEMENTS ASSOCIATED WITH THIS SUBDIVISION THEREON ARE HEREBY APPROVED AND ACCEPTED BY THE COMMISSIONERS OF WEBER COUNTY, UTAH. SIGNED THIS _____ DAY OF _____, 2020. CHAIRMAN, WEBER COUNTY COMMISSION ATTEST: _____ NAME/TITLE</p> | <p>WEBER COUNTY PLANNING COMMISSION APPROVAL THIS IS TO CERTIFY THAT THIS SUBDIVISION WAS DULY APPROVED BY THE WEBER COUNTY PLANNING COMMISSION. SIGNED THIS _____ DAY OF _____, 2020. CHAIRMAN, WEBER COUNTY PLANNING COMMISSION</p> | <p>WEBER - MORGAN HEALTH DEPARTMENT I DO HEREBY CERTIFY THAT THE SOILS, PERCOLATION RATES, AND SITE CONDITION FOR THIS SUBDIVISION HAVE BEEN INVESTIGATED BY THIS OFFICE AND ARE APPROVED FOR ON-SITE WASTEWATER DISPOSAL SYSTEMS. SIGNED THIS _____ DAY OF _____, 2020. DIRECTOR WEBER-MORGAN HEALTH DEPT.</p> |
|--|--|---|---|--|--|

ACKNOWLEDGEMENT
STATE OF UTAH)
COUNTY OF WEBER)

On this _____ day of _____, 2020, personally appeared before me Karen & Brent Harsha, whose identity is personally known to me (or proven on the basis of satisfactory evidence) and who by me duly sworn/affirmed, did say that they are the Trustees of The Karen Harsha Living Trust, and that said document was signed by him/her in behalf of said Corporation by Authority of its Bylaws or Resolution of its Board of Directors, and said Karen & Brent Harsha acknowledged to me that said Corporation executed the same.

STAMP _____ NOTARY PUBLIC _____

| | | | |
|----------------------------|-----------|-----------------|------------------------------------|
| DEVELOPER: BRENT HARSHA | S1 | COUNTY RECORDER | ENTRY NO. _____ FEE PAID _____ |
| | 1 | | FILED FOR AND RECORDED _____ |
| | | | AT _____ IN BOOK _____ OF OFFICIAL |
| | | | RECORDS, PAGE _____ RECORDED |
| | | | FOR _____ |
| | | | COUNTY RECORDER |
| | | | BY: _____ |

P:\2001 - MISC SURVEYS\18112 - BRENT HARSHA SURVEY\DWG\BRENT HARSHA SUBJ141.DWG