

SUMMIT AT POWDER MOUNTAIN PHASE I

LOCATED IN THE NORTHEAST QUARTER OF SECTION 12, AND SOUTHEAST QUARTER OF SECTION 1, T 7N, R 1E, SLBM, AND THE SOUTH HALF OF SECTION 6, AND SECTION 7, AND THE SOUTH HALF OF SECTION 5, AND THE NORTH HALF OF SECTION 8, T 7N, R 2E, SLBM.

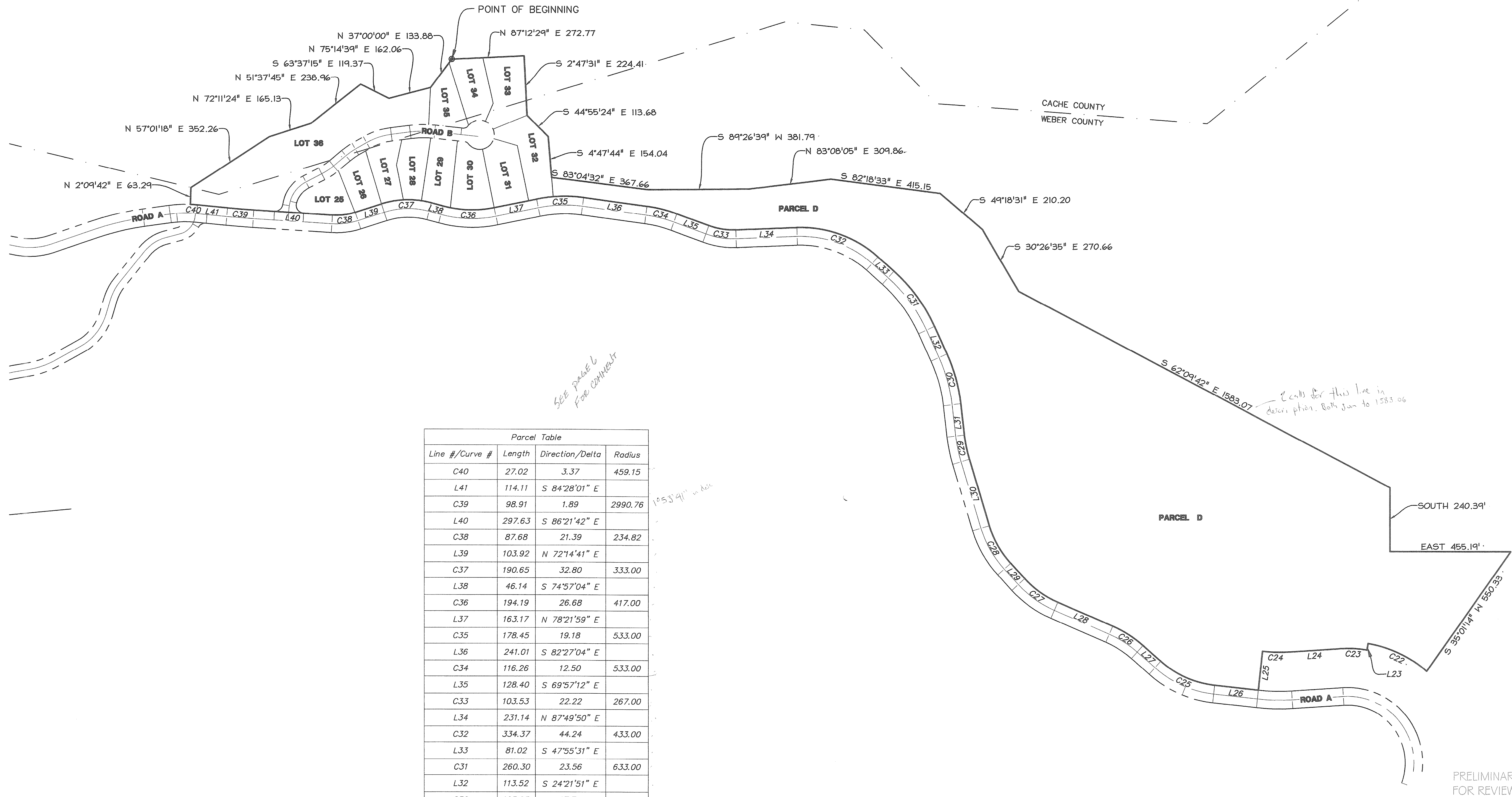

Line #/Curve #	Length	Direction/Delta	Radius
C40	27.02	3.37	459.15
L41	114.11	S 84°28'01" E	
C39	98.91	1.89	2990.78
L40	297.63	S 86°21'42" E	
C38	87.68	21.39	234.82
L39	103.92	N 72°14'41" E	
C37	190.65	32.80	333.00
L38	46.14	S 74°57'04" E	
C36	194.19	26.68	417.00
L37	163.17	N 78°21'59" E	
C35	178.45	19.18	533.00
L36	241.01	S 82°27'04" E	
C34	116.26	12.50	533.00
L35	128.40	S 69°57'12" E	
C33	103.53	22.22	267.00
L34	231.14	N 87°49'50" E	
C32	334.37	44.24	433.00
L33	81.02	S 47°55'31" E	
C31	260.30	23.56	633.00
L32	113.52	S 24°21'51" E	
C30	195.95	17.74	633.00
L31	118.34	S 6°37'40" E	
C29	94.21	10.04	537.42
L30	261.55	S 16°40'20" E	
C28	164.65	25.71	367.00
L29	79.01	S 42°22'41" E	
C27	154.36	24.10	367.00
L28	225.95	S 66°28'34" E	
C26	135.97	17.99	433.00
L27	89.38	S 48°29'04" E	
C25	225.81	35.25	367.00
L26	166.47	S 83°44'18" E	
L25	147.00	N 6°15'42" E	
C24	100.23	10.07	570.00
L24	193.22	N 86°11'14" E	
C23	101.19	13.48	430.00
L23	25.00	S 9°40'13" W	
C22	247.36	31.15	455.00

1°53'49" in Area

PRELIMINARY PLAN FOR REVIEW ONLY!

SUMMIT AT POWDER MOUNTAIN PHASE I

AREA 2

LOCATED IN THE NORTHEAST QUARTER OF SECTION 12, AND SOUTHEAST QUARTER OF SECTION 1, T 7N, R 1E, SLBM, AND THE SOUTH HALF OF SECTION 6, AND SECTION 7, AND THE SOUTH HALF OF SECTION 5, AND THE NORTH HALF OF SECTION 8, T 7N, R 2E, SLBM.

Sheet 4 of 11

NIV5 **NOLTE VERTICALFIVE**

5217 SOUTH STATE STREET, SUITE 300 MURRAY, UT 84107
801.743.1300 TEL 801.743.0300 FAX WWW.NOLTE.COM

RECORDED 8

STATE OF UTAH, COUNTY OF WEBER, RECORDED AND FILED AT THE REQUEST OF: _____ ENTRY NO: _____

DATE: _____ TIME: _____ BOOK: _____ PAGE: _____

FEE \$ _____ WEBER COUNTY RECORDER

- LEGEND
- POINT OF BEGINNING
 - RIGHT OF WAY
 - BOUNDARY LINE
 - - - COUNTY LINE

