

SUMMIT AT POWDER MOUNTAIN PHASE I

LOCATED IN THE NORTHEAST QUARTER OF SECTION 12, AND SOUTHEAST QUARTER OF SECTION 1, T 7N, R 1E, SLBM, AND THE SOUTH HALF OF SECTION 6, AND SECTION 7, AND THE SOUTH HALF OF SECTION 5, AND THE NORTH HALF OF SECTION 8, T 7N, R 2E, SLBM.

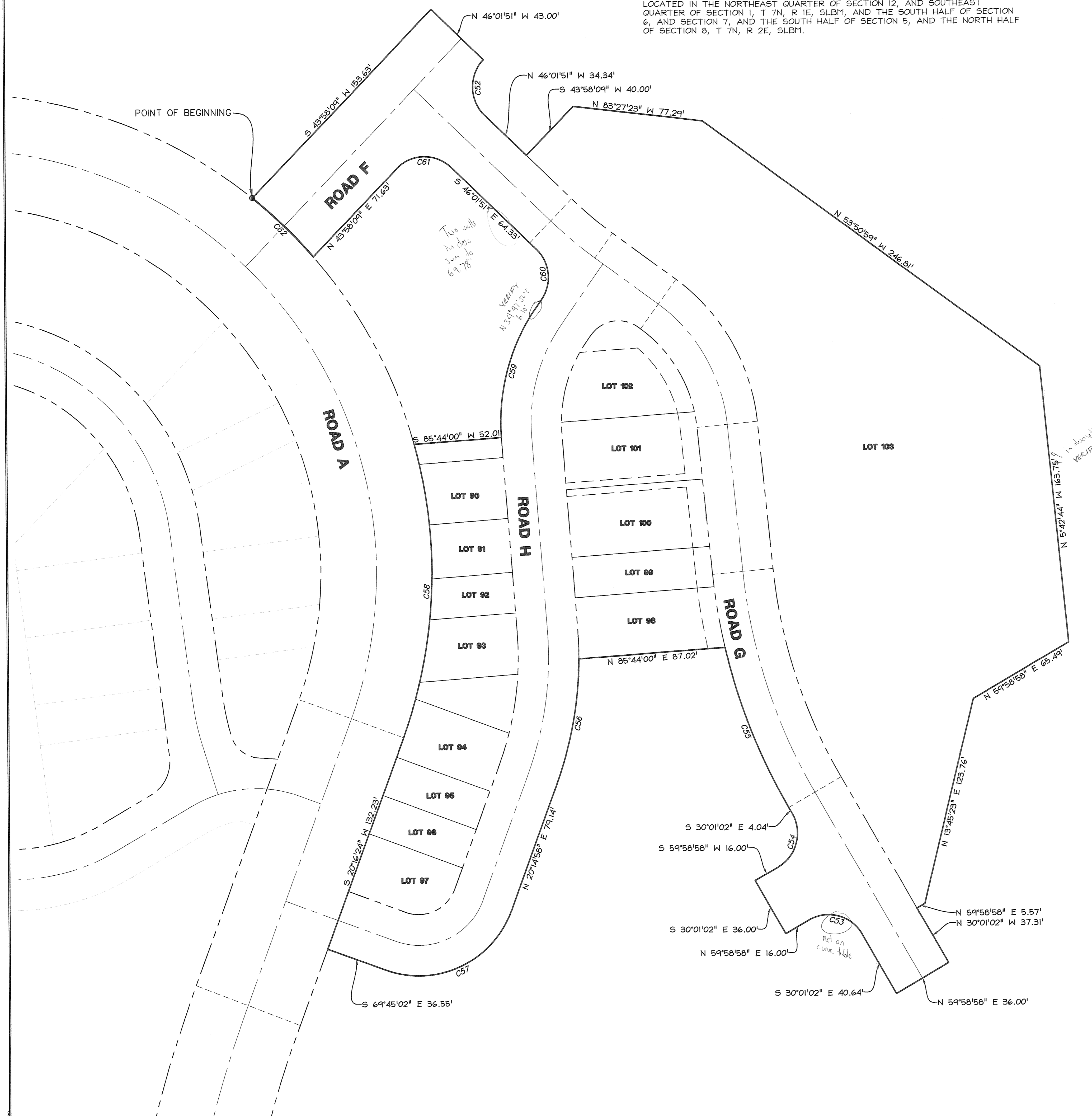

EITHER NOTE THAT Δ IS DECIMAL
 BETTER YET USE H.M.S. - CHORD BEARINGS
 & DIST ALSO.

Parcel Table			
Line #/Curve #	Length	Direction/Delta	Radius
C61	36.13	90.00	23.00
C60	32.45	80.83	23.00
C59	80.26	38.97	118.00
C58	175.76	35.58	283.00
C57	91.89	90.00	58.50
C56	75.14	19.75	218.00
C55	101.94	17.03	343.00
C54	36.13	90.00	23.00
C52	36.13	90.00	23.00
C62	50.07	10.14	283.00

- LEGEND
- ⊙ POINT OF BEGINNING
 - RIGHT OF WAY
 - BOUNDARY LINE

PRELIMINARY PLAN
FOR REVIEW ONLY!

**SUMMIT AT POWDER MOUNTAIN
PHASE I**

AREA 4

LOCATED IN THE NORTHEAST QUARTER OF SECTION 12, AND SOUTHEAST QUARTER OF SECTION 1, T 7N, R 1E, SLBM, AND THE SOUTH HALF OF SECTION 6, AND SECTION 7, AND THE SOUTH HALF OF SECTION 5, AND THE NORTH HALF OF SECTION 8, T 7N, R 2E, SLBM.

Sheet **6** of 11

N|V|5 **NOLTE VERTICALFIVE**

5217 SOUTH STATE STREET, SUITE 300 MURRAY, UT 84107
 801.743.1300 TEL 801.743.0300 FAX WWW.NOLTE.COM

RECORDED # _____
 STATE OF UTAH, COUNTY OF WEBER, RECORDED AND FILED AT THE
 REQUEST OF: _____ ENTRY NO: _____
 DATE: _____ TIME: _____ BOOK: _____ PAGE: _____

FEE \$ _____ WEBER COUNTY RECORDER

