

SEE PANEL FOR CONTINUED

SUMMIT AT POWDER MOUNTAIN PHASE I

LOCATED IN THE NORTHEAST QUARTER OF SECTION 12, AND SOUTHEAST QUARTER OF SECTION 1, T 7N, R 1E, SLBM, AND THE SOUTH HALF OF SECTION 6, AND SECTION 7, AND THE SOUTH HALF OF SECTION 5, AND THE NORTH HALF OF SECTION 8, T 7N, R 2E, SLBM.

Parcel Table			
Line #/Curve #	Length	Direction/Delta	Radius
C54	218.36	125.11	100.00
L63	276.60	S 60°32'49" E	
C55	79.69	22.83	200.00
L64	67.47	S 83°22'38" E	
C56	87.12	24.96	200.00
L65	107.81	S 58°25'06" E	
C57	130.00	37.24	200.00
L66	63.25	N 84°20'22" E	
C58	183.35	21.01	500.00
L67	271.59	S 74°39'03" E	
C59	48.38	5.54	500.00
L68	55.85	S 80°11'40" E	
C60	52.19	7.48	400.00
L69	42.25	S 72°43'07" E	
C61	152.90	35.04	250.00
L70	72.15	N 72°14'25" E	
C62	42.54	8.13	300.00
L71	58.94	N 80°21'55" E	

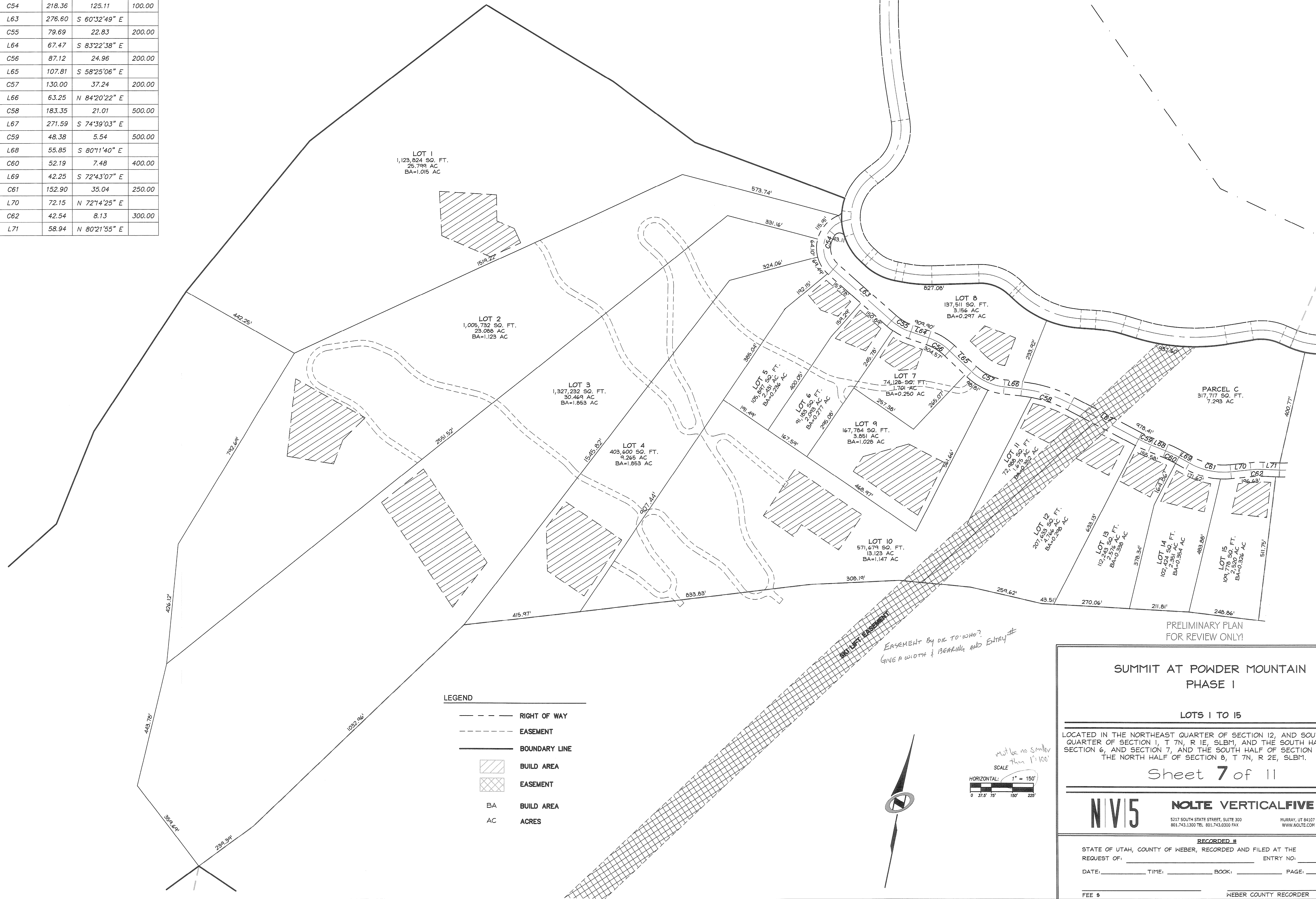

LEGEND

---	RIGHT OF WAY
- - -	EASEMENT
---	BOUNDARY LINE
[Hatched Box]	BUILD AREA
[Cross-hatched Box]	EASEMENT
BA	BUILD AREA
AC	ACRES

SCALE
HORIZONTAL: 1" = 150'
0 37.5' 75' 150' 225'

PRELIMINARY PLAN FOR REVIEW ONLY!

SUMMIT AT POWDER MOUNTAIN PHASE I

LOTS 1 TO 15

LOCATED IN THE NORTHEAST QUARTER OF SECTION 12, AND SOUTHEAST QUARTER OF SECTION 1, T 7N, R 1E, SLBM, AND THE SOUTH HALF OF SECTION 6, AND SECTION 7, AND THE SOUTH HALF OF SECTION 5, AND THE NORTH HALF OF SECTION 8, T 7N, R 2E, SLBM.

Sheet **7** of 11

N|V5 **NOLTE VERTICALFIVE**

5217 SOUTH STATE STREET, SUITE 300 MURRAY, UT 84107
801.743.1300 TEL 801.743.0300 FAX WWW.NOLTE.COM

RECORDED #

STATE OF UTAH, COUNTY OF WEBER, RECORDED AND FILED AT THE REQUEST OF: _____ ENTRY NO. _____

DATE: _____ TIME: _____ BOOK: _____ PAGE: _____

FEE \$ _____ WEBER COUNTY RECORDER