

# SUMMIT AT POWDER MOUNTAIN PHASE I

LOCATED IN THE NORTHEAST QUARTER OF SECTION 12, AND SOUTHEAST QUARTER OF SECTION 1, T 7N, R 1E, SLBM, AND THE SOUTH HALF OF SECTION 6, AND SECTION 7, AND THE SOUTH HALF OF SECTION 5, AND THE NORTH HALF OF SECTION 8, T 7N, R 2E, SLBM.

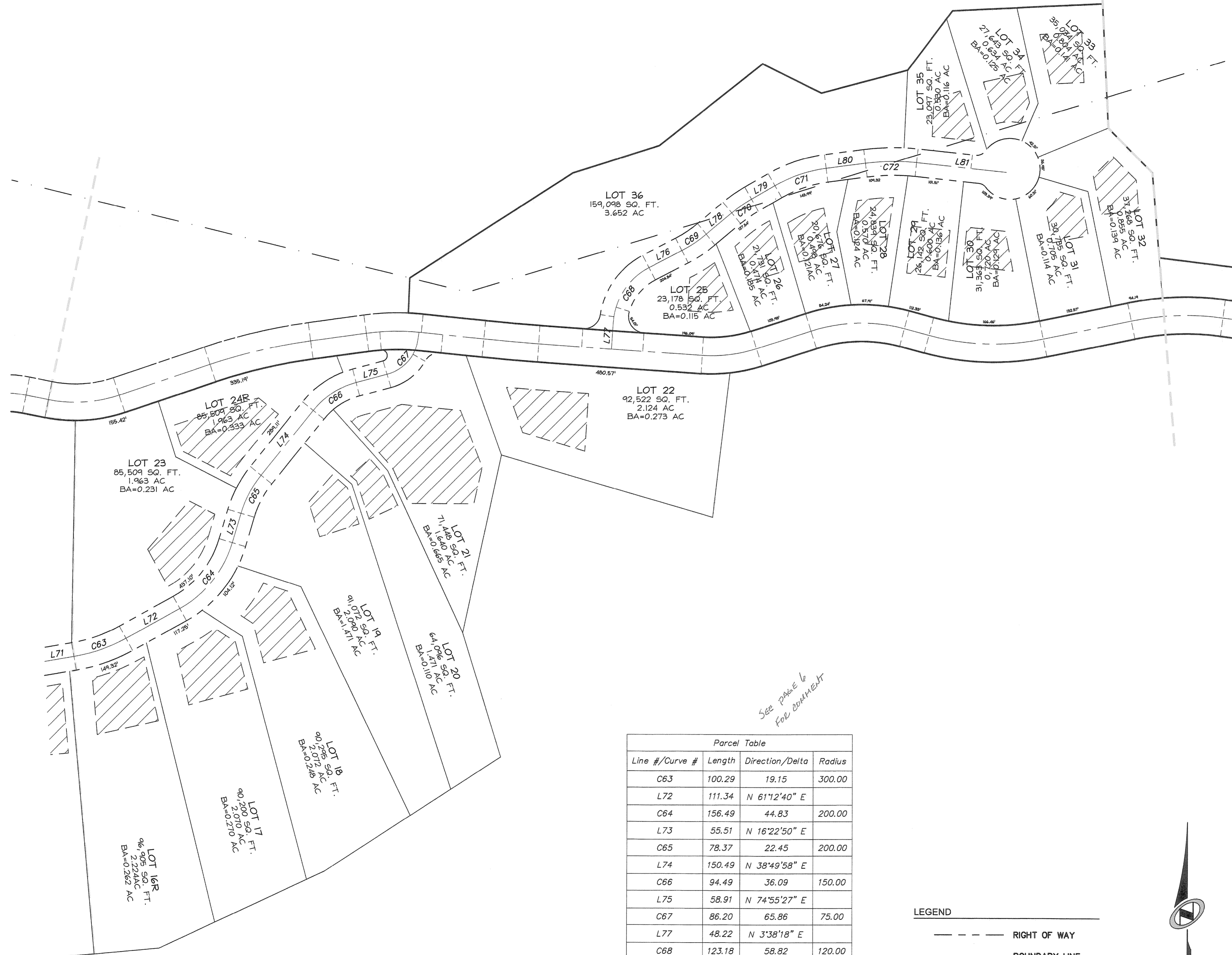

Parcel Table

Line #/Curve #	Length	Direction/Delta	Radius
C63	100.29	19.15	300.00
L72	111.34	N 61°2'40" E	
C64	156.49	44.83	200.00
L73	55.51	N 16°22'50" E	
C65	78.37	22.45	200.00
L74	150.49	N 38°49'58" E	
C66	94.49	36.09	150.00
L75	58.91	N 74°55'27" E	
C67	86.20	65.86	75.00
L77	48.22	N 3°38'18" E	
C68	123.18	58.82	120.00
L76	67.41	N 62°27'14" E	
C69	53.65	12.30	250.00
L78	60.24	N 50°09'29" E	
C70	43.64	10.00	250.00
L79	49.03	N 60°09'33" E	
C71	98.57	22.59	250.00
L80	71.93	N 82°44'56" E	
C72	93.02	13.32	400.00
L81	164.14	S 83°55'39" E	

- LEGEND**
- RIGHT OF WAY
  - BOUNDARY LINE
  - BUILD AREA
  - EASEMENT
  - BA BUILD AREA
  - AC ACRES

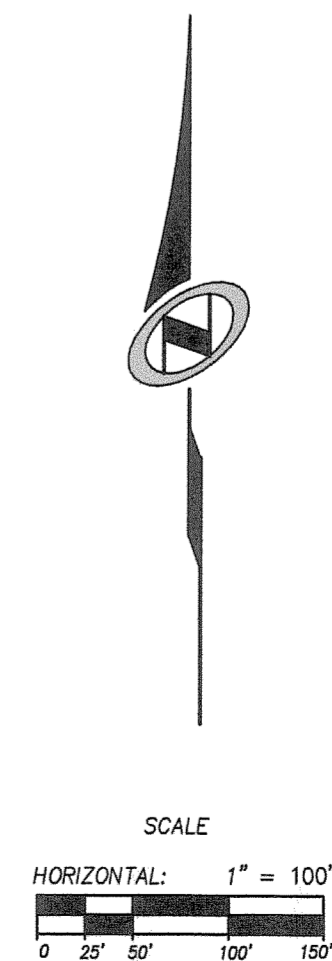

PRELIMINARY PLAN  
FOR REVIEW ONLY

## SUMMIT AT POWDER MOUNTAIN PHASE I

LOTS 16 TO 36

LOCATED IN THE NORTHEAST QUARTER OF SECTION 12, AND SOUTHEAST QUARTER OF SECTION 1, T 7N, R 1E, SLBM, AND THE SOUTH HALF OF SECTION 6, AND SECTION 7, AND THE SOUTH HALF OF SECTION 5, AND THE NORTH HALF OF SECTION 8, T 7N, R 2E, SLBM.

Sheet 8 of 11

**N|V|5** **NOLTE VERTICALFIVE**  
5317 SOUTH STATE STREET, SUITE 300 HURAN, UT 84107  
 801.743.1300 TEL. 801.743.0300 FAX WWW.NOLTE.COM

**RECORDED #**  
 STATE OF UTAH, COUNTY OF WEBER, RECORDED AND FILED AT THE  
 REQUEST OF: \_\_\_\_\_ ENTRY NO: \_\_\_\_\_  
 DATE: \_\_\_\_\_ TIME: \_\_\_\_\_ BOOK: \_\_\_\_\_ PAGE: \_\_\_\_\_  
 FEE \$ \_\_\_\_\_ WEBER COUNTY RECORDER