

**CALL BEFORE YOU DIG**  
 THE CONTRACTOR SHALL BE FULLY RESPONSIBLE FOR THE LOCATION AND PROTECTION OF ALL EXISTING UTILITIES. THE CONTRACTOR SHALL VERIFY ALL UTILITY LOCATIONS PRIOR TO CONSTRUCTION BY CALLING THE UNDERGROUND LOCATE LINE AT 811 OR (801) 208-2100 A MINIMUM OF 48 HOURS PRIOR TO ANY EXCAVATION.

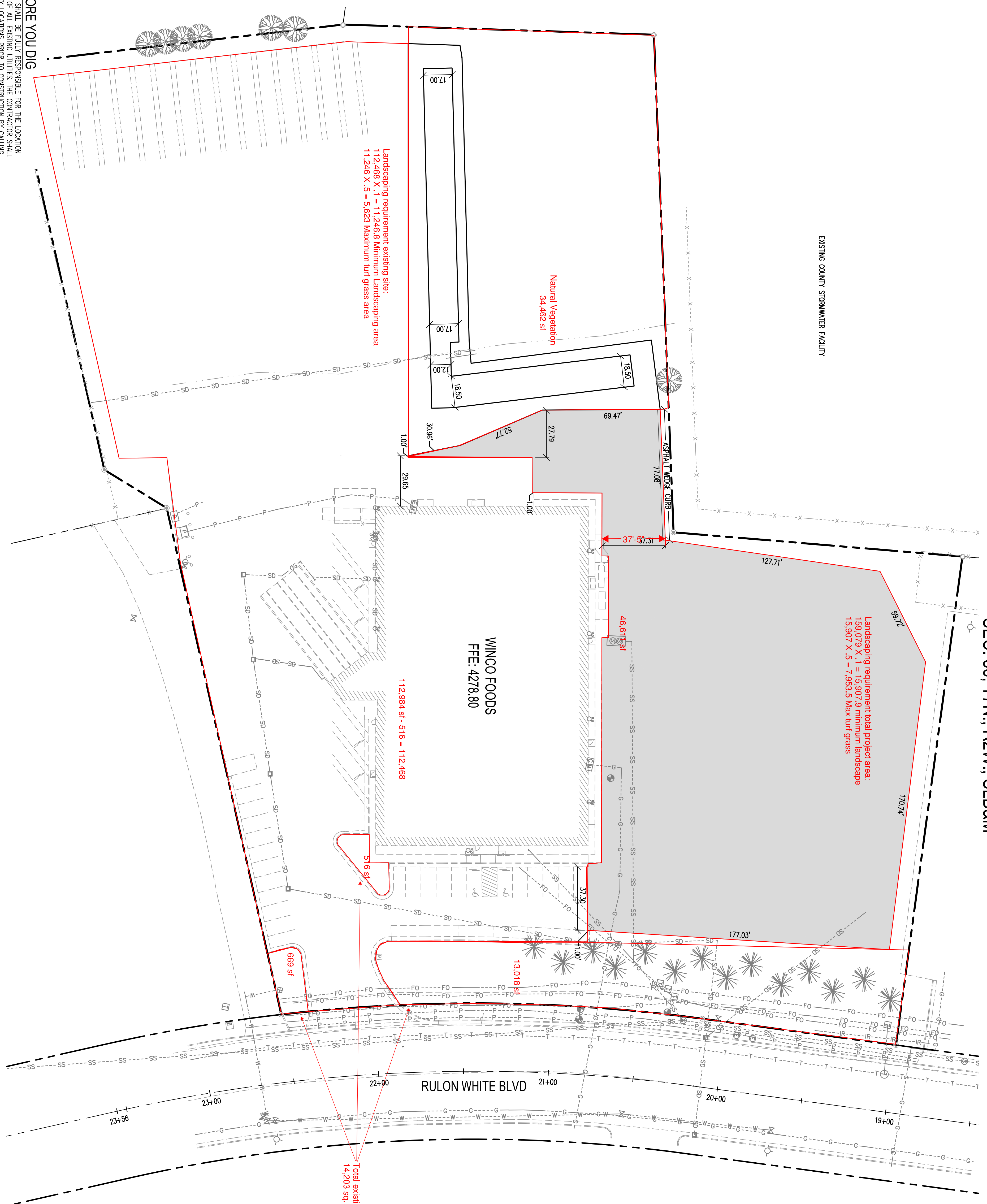

SEC. 36, 77N., R2W., SLB&M

WINCO FOODS  
 FFE: 4278.80

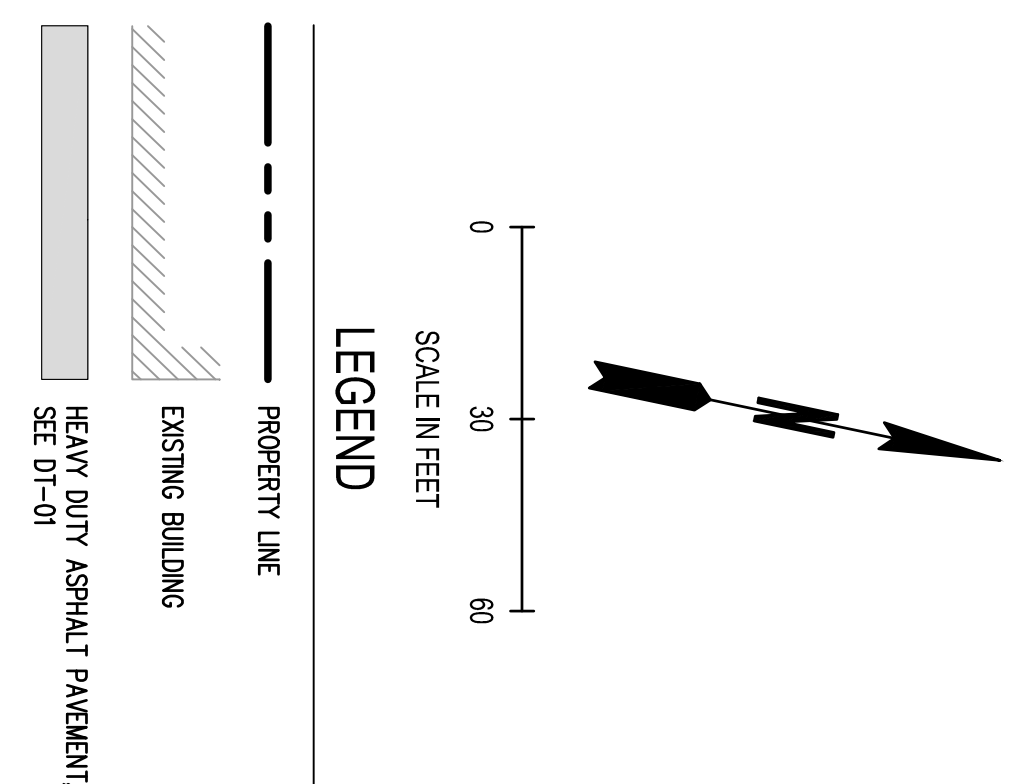

Total existing landscaping:  
 14,203 sq. ft.

**BASIS OF BEARING:**

THE BASIS OF BEARING FOR THE SURVEY IS SOUTH 69°18'48" WEST ALONG THE NORTH LINE OF SAID SECTION 36.  
**BENCHMARK:**  
 WEBER COUNTY BM WC-115 N,  
 ELEVATION: 4265.07 (NAD 83)

<p><b>WinCo FOODS</b></p>	<p>WINCO NO. 80 CROSS DOCK                  2423 N. RULON WHITE BLVD.                  OGDEN, UTAH</p>		<p><b>SCJ ALLIANCE</b>                  CONSULTING SERVICES</p> <p>212 N TOWER AVE, CENTRALIA, WA 98531                  P: 360.669.0700 F: 360.352.1509                  SCJALLIANCE.COM</p>	<p>DATE: 3-25-20</p>	<p>BY: J. BRUHN</p>	<p>CHECKED: D. PHILLIPS</p>	<p>DATE: 12/23/22</p>	<p>PROJECT NO: 1225.22</p>	<p>REVISIONS</p>
				<p>SHEET</p>	<p>HORIZONTAL CONTROL AND PAYING PLAN</p>	<p>SHEET TITLE: HC-01</p>			