

BRENT HARSHA SUBDIVISION

LOCATED IN THE SOUTHWEST QUARTER OF SECTION 16,
TOWNSHIP 6 NORTH, RANGE 2 WEST, SALT LAKE BASE AND MERIDIAN,
WEBER COUNTY, UTAH
MAY 2019

HANCOCK HAVEN NO. 1
CONSISTS OF LOT 1 ONLY AND
DOESN'T LIE WITHIN THE
BOUNDS OF THE PROPOSED
SUBDIVISION, LOOKS LIKE THIS
IS PART OF LOT 18 OF THE 1899
SECTION 16 PLAT (06-072) BY
WASHINGTON JENKINS.

BOUNDARY DESCRIPTION

A PART OF LOT 18 OF HANCOCK HAVEN NO. 1 SUBDIVISION LOCATED IN THE SOUTHWEST QUARTER OF SECTION 16, TOWNSHIP 6 NORTH, RANGE 2 WEST OF THE SALT LAKE BASE AND MERIDIAN, MORE PARTICULARLY DESCRIBED AS FOLLOWS:

BEGINNING AT A POINT ON THE EAST LINE OF SAID LOT 18 BEING LOCATED SOUTH 89°15'34" EAST 1485.79 FEET ALONG THE SOUTH LINE OF SAID SOUTHWEST QUARTER AND NORTH 0°00'00" EAST 1597.20 FEET FROM THE SOUTHWEST CORNER OF SAID SECTION; RUNNING THENCE NORTH 89°53'34" WEST 307.72 FEET; THENCE NORTH 0°00'00" EAST 150.00 FEET TO THE NORTH LINE OF SAID LOT 18; THENCE ALONG SAID NORTH LINE SOUTH 89°52'34" EAST 316.69 FEET TO THE NORTHEAST CORNER OF SAID LOT 18; THENCE ALONG THE EAST LINE OF SAID LOT 18 SOUTH 3°25'26" WEST 150.25 FEET TO THE POINT OF BEGINNING. CONTAINS 40,672 SQUARE FEET.

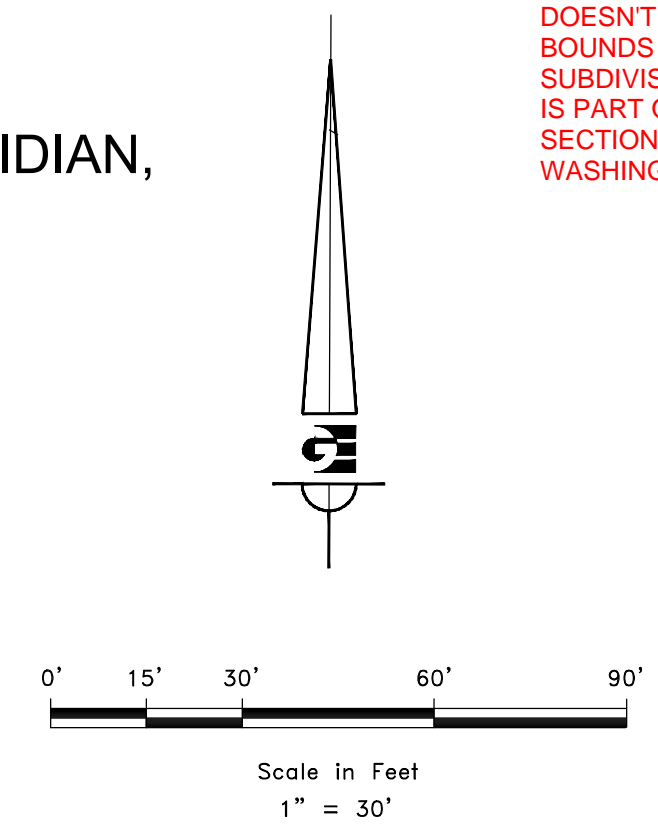

LEGEND

- WEBER COUNTY MONUMENT AS NOTED
- SET 24" REBAR AND CAP MARKED GARDNER ENGINEERING
- SUBDIVISION BOUNDARY
- LOT LINE
- ADJACENT PARCEL
- SECTION LINE
- SETBACK LINE
- EASEMENT
- EXISTING FENCE LINE
- EXISTING WATER LINE
- EXISTING STORM DRAIN
- EXISTING OVERHEAD POWER
- EXISTING WATER METER
- EXISTING FIRE HYDRANT
- EXISTING WATER VALVE
- EXISTING CATCH BASIN
- EXISTING IRRIGATION VALVE
- EXISTING POWER POLE
- EXISTING COMMUNICATIONS BOX
- EXISTING IRRIGATION BOX

SURVEYOR'S CERTIFICATE

I, KLINT H. WHITNEY, DO HEREBY CERTIFY THAT I AM A LICENSED PROFESSIONAL LAND SURVEYOR IN THE STATE OF UTAH AND THAT I HOLD CERTIFICATE NO. 8227228 IN ACCORDANCE WITH TITLE 58, CHAPTER 22, OF THE PROFESSIONAL ENGINEERS AND LAND SURVEYORS ACT. I FURTHER CERTIFY THAT BY AUTHORITY OF THE OWNERS I HAVE COMPLETED A SURVEY OF THE PROPERTY AS SHOWN AND DESCRIBED ON THIS PLAT, AND HAVE SUBDIVIDED SAID PROPERTY INTO LOTS AND STREETS, TOGETHER WITH EASEMENTS, HEREAFTER TO BE KNOWN AS BRENT HARSHA SUBDIVISION IN ACCORDANCE WITH SECTION 17-23-17 AND HAVE VERIFIED ALL MEASUREMENTS; THAT THE REFERENCE MONUMENTS SHOWN HEREON ARE LOCATED AS INDICATED AND ARE SUFFICIENT TO RETRACE OR REESTABLISH THIS SURVEY; THAT ALL LOTS MEET THE REQUIREMENTS OF THE LAND USE CODE; AND THAT THE INFORMATION SHOWN HEREIN IS SUFFICIENT TO ACCURATELY ESTABLISH THE LATERAL BOUNDARIES OF THE HEREIN DESCRIBED TRACT OF REAL PROPERTY.



SIGNED THIS _____ DAY OF _____, 2019.

KLINT H. WHITNEY, PLS NO. 8227228

OWNER'S DEDICATION

I THE UNDERSIGNED OWNER OF THE HEREON DESCRIBED TRACT OF LAND, HEREBY SET APART AND SUBDIVIDE THE SAME INTO LOTS, PARCELS AND STREETS AS SHOWN ON THIS PLAT AND NAME SAID TRACT:

BRENT HARSHA SUBDIVISION

AND HEREBY DEDICATE, GRANT AND CONVEY TO WEBER COUNTY, UTAH ALL THOSE PARTS OR PORTIONS OF SAID TRACT OF LAND DESIGNATED AS ROAD DEDICATION AREA, THE SAME TO BE USED AS PUBLIC THROUGHFARES FOREVER, AND ALSO GRANT AND DEDICATE A PERPETUAL EASEMENT OVER, UPON AND UNDER THE LANDS DESIGNATED ON THE PLAT AS PUBLIC UTILITY, THE SAME TO BE USED FOR THE INSTALLATION, MAINTENANCE AND OPERATION OF PUBLIC UTILITY SERVICE LINES, STORM DRAINAGE FACILITIES OR FOR THE PERPETUAL PRESERVATION OF WATER DRAINAGE CHANNELS IN THEIR NATURAL STATE WHICHEVER IS APPLICABLE AS MAY BE AUTHORIZED BY WEBER COUNTY, UTAH, WITH NO BUILDINGS OR STRUCTURES BEING ERRECTED WITHIN SUCH EASEMENTS.

SIGNED THIS _____ DAY OF _____, 2019.

THE KAREN HARSHA LIVING TRUST

BY: KAREN HARSHA, TRUSTEE

BY: BRENT HARSHA, TRUSTEE

NOTES

- ZONE A-1 CURRENT YARD SETBACKS: FRONT-30' // SIDE-10' WITH TOTAL OF 2 SIDE YARDS NOT LESS THAN 24' // REAR-30'.
- SUBJECT PROPERTY FALLS WITHIN FEMA FLOOD ZONE "X" - AREAS DETERMINED TO BE OUTSIDE THE 0.2% ANNUAL CHANCE FLOODPLAIN. PER FEMA MAP NO. 49057C0189E WITH AN EFFECTIVE DATE OF DECEMBER 16, 2005.
- 10 FOOT UTILITY EASEMENTS AS INDICATED BY DASHED LINES UNLESS OTHERWISE SHOWN. ALL EASEMENTS TO BE USED FOR IRRIGATION, WATER LINES, DRAINAGE, SANITARY AND STORM SEWER, POWER LINES, TELEPHONE LINES, AND OTHER PUBLIC UTILITIES.

AGRICULTURAL NOTE:
AGRICULTURE IS THE PREFERRED USE IN THE AGRICULTURE ZONES. AGRICULTURE OPERATIONS AS SPECIFIED IN THE ZONING ORDINANCE FOR A PARTICULAR ZONE ARE PERMITTED AT ANY TIME INCLUDING THE OPERATION OF FARM MACHINERY AND NO ALLOWED AGRICULTURE USE SHALL BE SUBJECT TO RESTRICTION ON THAT IT INTERFERES WITH ACTIVITIES OF FUTURE RESIDENTS OF THIS SUBDIVISION.

SOIL EVALUATION INFO (PLACE HOLDER)

An evaluation of the site and soils at the above-referenced address was complete by staff of this office on _____, 2019. The exploration pit(s) is located at the referenced GPS coordinate and datum. The soil texture and structure, as classified using the USDA system, are as follows:

Exploration Pit #1 (UTM Zone 12T, Nad 83, 402142E 4567626N)
0-6" Sandy loam, granular texture
8-38" Loamy sandy, weakly massive structure
38" Ground water encountered

Soil log No. (xxxxx)

FOUND SOUTH 1/4 CORNER SEC. 16, T6N, R2W, SLB&M W.C. 3" BRASS CAP IN 6" CONC. COLUMN, GOOD CONDITION, DATED 1963

NOTE: IT LOOKS LIKE THE 1899 SECTION 16 PLAT WAS ALSO USED IN THE DETERMINATION OF THE BOUNDARY OF LOT 18.

NARRATIVE

THE PURPOSE OF THIS SURVEY WAS TO CREATE A ONE LOT SUBDIVISION WITHIN THE REMAINDER PARCEL ON THE PROPERTY AS SHOWN AND DESCRIBED HEREON. THE SURVEY WAS ORDERED BY BRENT HARSHA. THE CONTROL USED TO ESTABLISH THE BOUNDARY WAS THE EXISTING WEBER COUNTY SURVEY MONUMENTATION AS SHOWN AND NOTED HEREON. CURRENT VESTING DEED RECORDED AS ENTRY NO. 2622258 ALONG WITH CURRENT OCCUPATION WERE USED TO ESTABLISH THE BOUNDARY. THE BASIS OF BEARING IS THE SOUTH LINE OF THE SOUTHWEST QUARTER OF SECTION 16, TOWNSHIP 6 NORTH, RANGE 2 WEST, OF THE SALT LAKE BASE AND MERIDIAN WHICH BEARS NORTH 89°15'34" EAST WEBER COUNTY, UTAH NORTH, NAD 83 STATE PLANE GRID BEARING. THE RIGHT-OF-WAY OF 4100 WEST STREET WAS ESTABLISHED BY HONORING THE PROJECTED RIGHT-OF-WAY DEDICATION OF THE STRATFORD ESTATES SUBDIVISION TO THE NORTH.

STATE OF UTAH)
COUNTY OF WEBER)

On this _____ day of _____, 2019, personally appeared before me Karen & Brent Harsha, whose identity is personally known to me (or proven on the basis of satisfactory evidence) and who by me duly sworn/affirmed, did say that they are the Trustees of The Karen Harsha Living Trust, and that said document was signed by him/her in behalf of said "Corporation by Authority of its Bylaws, or (Resolution of its Board of Directors), and said Karen & Brent Harsha acknowledged to me that said "Corporation executed the same.

STAMP

NOTARY PUBLIC

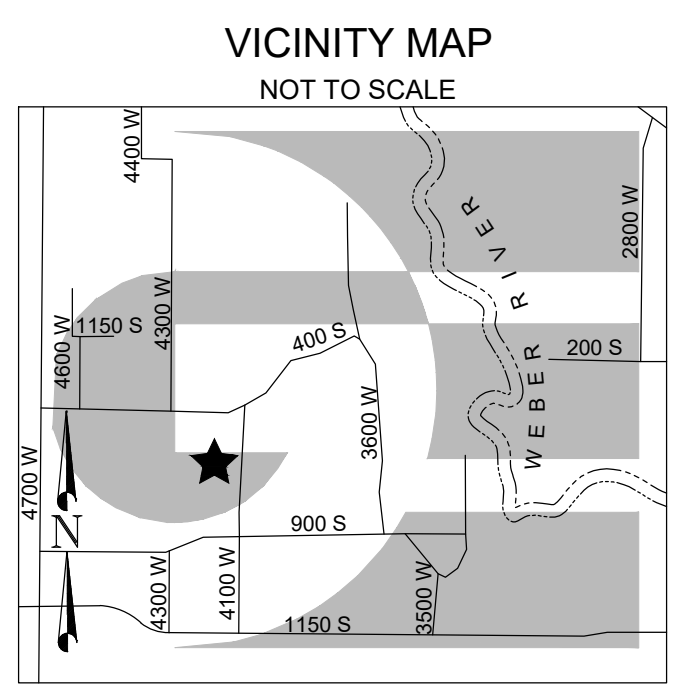
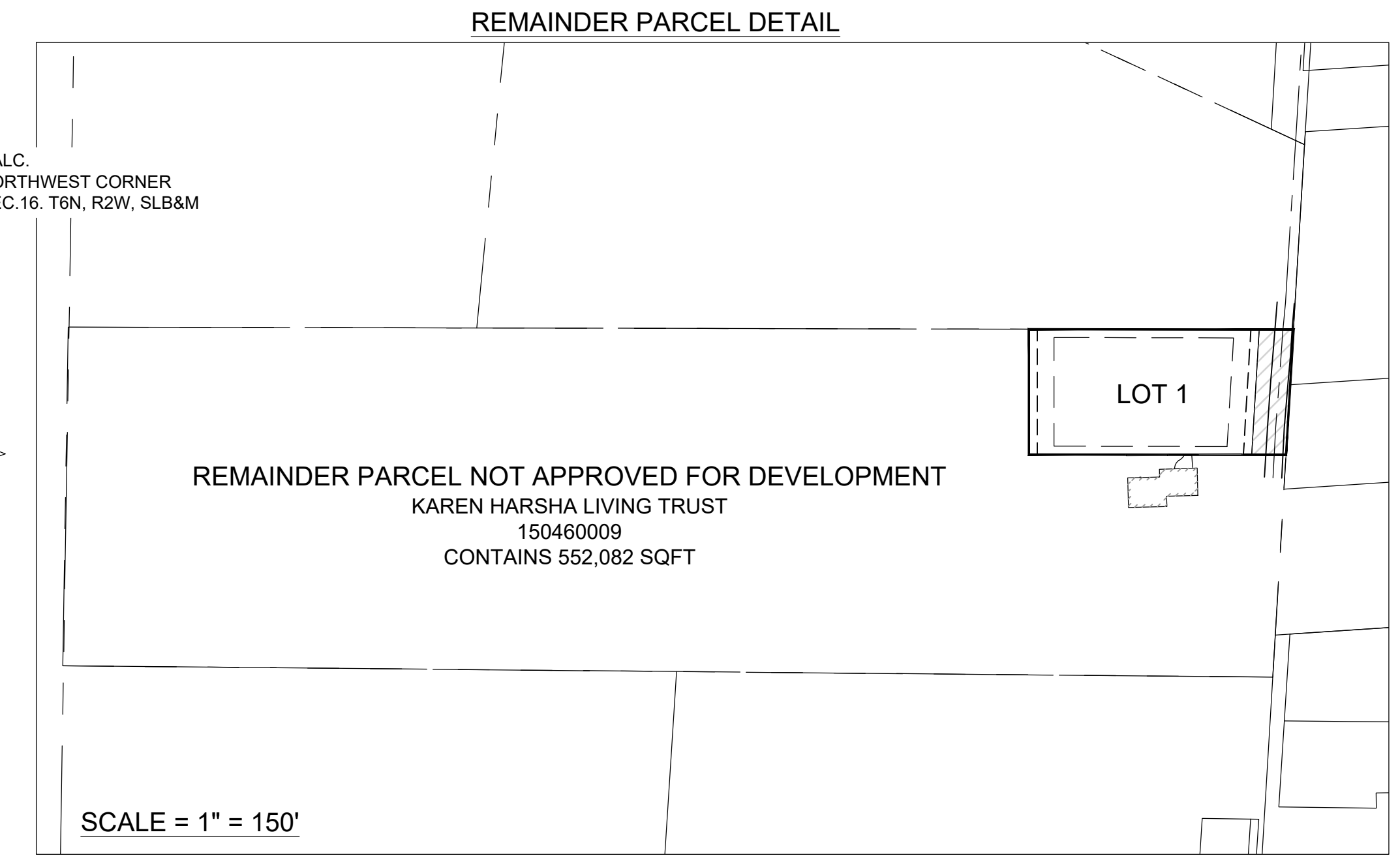

FL 18" RCP S ELEV = 4245.05'

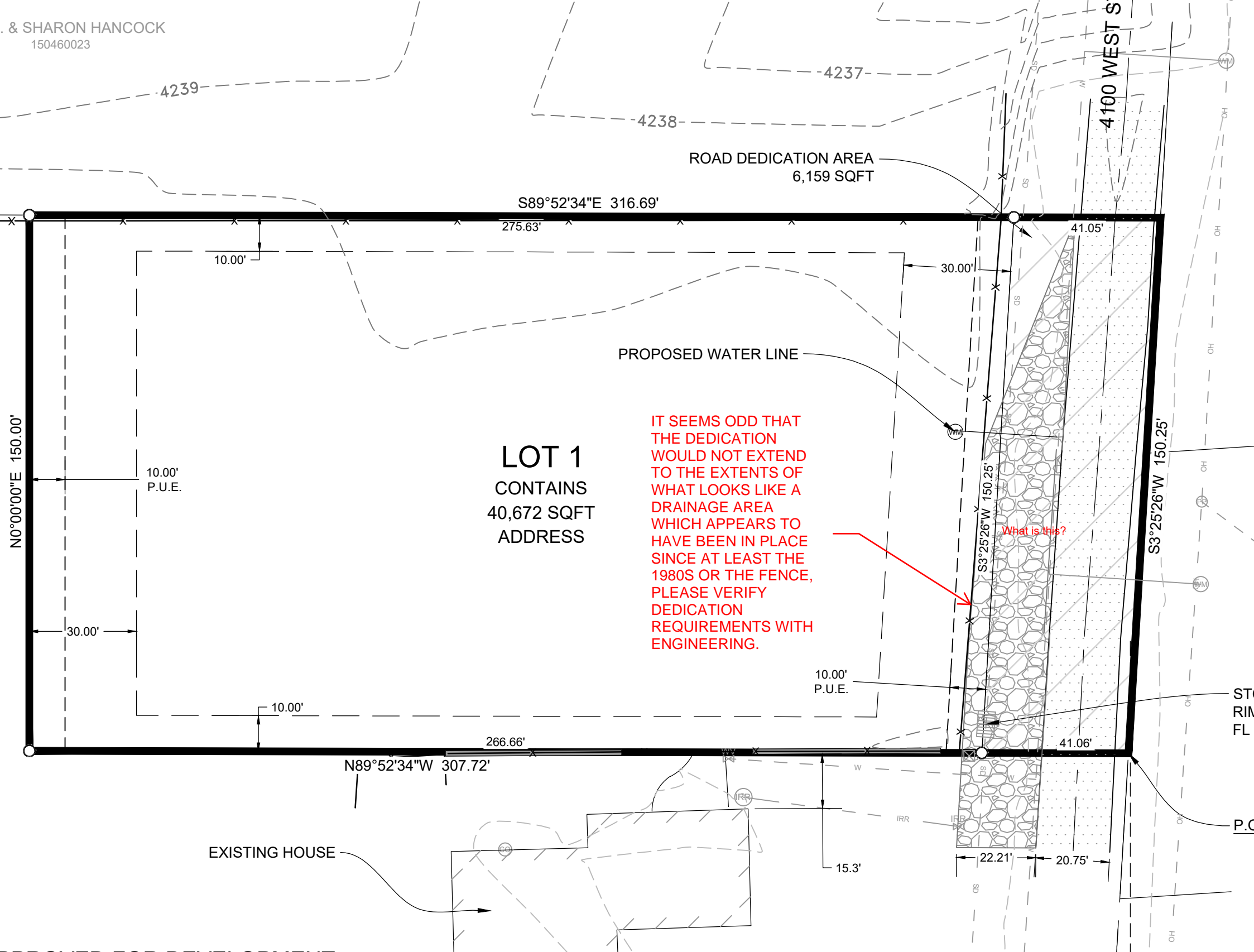

IT SEEMS ODD THAT THE DEDICATION WOULD NOT EXTEND TO THE EXTENTS OF WHAT LOOKS LIKE A DRAINAGE AREA WHICH APPEARS TO HAVE BEEN IN PLACE SINCE AT LEAST THE 1980S OR THE FENCE. PLEASE VERIFY DEDICATION REQUIREMENTS WITH ENGINEERING.

A signature block for County Surveyor conforming to state code and county ordinance.
Weber County Surveyor:
I hereby certify that the Weber County Surveyor's Office has reviewed this plat and all conditions for approval by this office have been satisfied. The approval of this plat by the Weber County Surveyor does not relieve the Licensed Land Surveyor who executed this plat from the responsibilities and/or liabilities associated therewith.
Signed this _____ day of _____, 2019.
Weber County Surveyor
WCO 106-1-8(c)(1)h.10; WCO 45-4-2(c)

The names, widths, lengths, bearings and curve data on centerlines of proposed streets and alleys. WCO 106-1-8(c)(1)e; UCA 17-27a-603(1)(b)

FOUND SOUTHWEST CORNER SEC. 16, T6N, R2W, SLB&M W.C. 3" BRASS CAP 2" BELOW ROAD, GOOD CONDITION, DATED 2016

<p>WEBER COUNTY SURVEYOR</p> <p>I HEREBY CERTIFY THAT THE WEBER COUNTY SURVEYOR'S OFFICE HAS REVIEWED THIS PLAT FOR MATHEMATICAL CORRECTNESS, SECTION CORNER DATA, AND FOR HARMONY WITH LINES AND MONUMENTS ON RECORD IN COUNTY OFFICES. THE APPROVAL OF THIS PLAT BY THE WEBER COUNTY SURVEYOR DOES NOT RELIEVE THE LICENSED LAND SURVEYOR WHO EXECUTED THIS PLAT FROM THE RESPONSIBILITIES AND/OR LIABILITIES ASSOCIATED THEREWITH.</p> <p>SIGNED THIS _____ DAY OF _____, 2019.</p> <p>COUNTY SURVEYOR</p>	<p>WEBER COUNTY ATTORNEY</p> <p>I HAVE EXAMINED THE FINANCIAL GUARANTEE AND OTHER DOCUMENTS ASSOCIATED WITH THIS SUBDIVISION PLAT AND IN MY OPINION THEY CONFORM WITH THE COUNTY ORDINANCE APPLICABLE THERETO AND NOW IN FORCE AND EFFECT.</p> <p>SIGNED THIS _____ DAY OF _____, 2019.</p> <p>COUNTY ATTORNEY</p>	<p>WEBER COUNTY ENGINEER</p> <p>I HEREBY CERTIFY THAT THE REQUIRED PUBLIC IMPROVEMENT STANDARDS AND DRAWINGS FOR THIS SUBDIVISION CONFORM WITH COUNTY STANDARDS AND THE AMOUNT OF THE FINANCIAL GUARANTEE IS SUFFICIENT FOR THE INSTALLATION OF THESE IMPROVEMENTS.</p> <p>SIGNED THIS _____ DAY OF _____, 2019.</p> <p>COUNTY ENGINEER</p>	<p>WEBER COUNTY COMMISSION ACCEPTANCE</p> <p>THIS IS TO CERTIFY THAT THIS SUBDIVISION PLAT, THE DEDICATION OF STREETS AND OTHER PUBLIC WAYS AND FINANCIAL GUARANTEE OF PUBLIC IMPROVEMENTS ASSOCIATED WITH THIS SUBDIVISION THEREON ARE HEREBY APPROVED AND ACCEPTED BY THE COMMISSIONERS OF WEBER COUNTY, UTAH.</p> <p>SIGNED THIS _____ DAY OF _____, 2019.</p> <p>CHAIRMAN, WEBER COUNTY COMMISSION</p> <p>ATTEST: _____</p> <p>NAME/TITLE</p>	<p>WEBER COUNTY PLANNING COMMISSION APPROVAL</p> <p>THIS IS TO CERTIFY THAT THIS SUBDIVISION WAS DULY APPROVED BY THE WEBER COUNTY PLANNING COMMISSION.</p> <p>SIGNED THIS _____ DAY OF _____, 2019.</p> <p>CHAIRMAN, WEBER COUNTY PLANNING COMMISSION</p>	<p>WEBER - MORGAN HEALTH DEPARTMENT</p> <p>I DO HEREBY CERTIFY THAT THE SOILS, PERCOLATION RATES, AND SITE CONDITION FOR THIS SUBDIVISION HAVE BEEN INVESTIGATED BY THIS OFFICE AND ARE APPROVED FOR ON-SITE WASTEWATER DISPOSAL SYSTEMS.</p> <p>SIGNED THIS _____ DAY OF _____, 2019.</p> <p>DIRECTOR WEBER-MORGAN HEALTH DEPT.</p>
--	---	--	--	---	---

<p>DEVELOPER: NAME _____ ADDRESS _____ OGDEN, UT 84401 801-XXX-XXX</p>	<p>S1 1</p>	<p>COUNTY RECORDER</p> <p>ENTRY NO. _____ FEE PAID _____</p> <p>FILED FOR AND RECORDED _____</p> <p>AT _____ IN BOOK _____ OF OFFICIAL RECORDS, PAGE _____ RECORDED FOR _____</p> <p>COUNTY RECORDER</p> <p>BY: _____</p>
<p>GARDNER ENGINEERING</p> <p>CIVIL-LAND PLANNING MUNICIPAL-LAND SURVEYING</p> <p>5150 SOUTH 375 EAST OGDEN, UT OFFICE: 801.476.0202 FAX: 801.476.0066</p>		