

# SUNSET MEADOWS

PART OF THE NORTH HALF OF SECTION 28, TOWNSHIP 6 NORTH, RANGE 2 WEST, SALT LAKE BASIN AND MERIDIAN WEBER COUNTY, TAYLOR UTAH

## PRELIMINARY PLAT

REGISTERED PROFESSIONAL ENGINEER  
 NO. 38921  
 JACOB R. BRANNING  
 STATE OF UTAH  
 2020

SCALE: 1"=100' (22x34 PLAN SET)

- BOUNDARY LINE
- ADJOINER PROPERTY LINE
- EXISTING EASEMENT LINE
- EXISTING FENCE
- EXISTING WATER AS NOTED
- PROPOSED WATER AS NOTED
- EXISTING SEWER AS NOTED
- PROPOSED SEWER AS NOTED
- EXISTING MAJOR CONTOUR (5')
- EXISTING MINOR CONTOUR (1')

- NOTES:
- TOTAL AREA: 109.82 ACRES  
 R-O-W AREA: 1.800 SOUTH AND 2200 SOUTH: 1.57 ACRES  
 PUBLIC R-O-W INSIDE DEVELOPMENT: 12.09 ACRES  
 NET DEVELOPABLE GROUND: 95.96 ACRES (104 LOTS)
  - OPEN SPACE: 57.01 ACRES
  - LOT 100: EX. PATHWAY: 0.12 ACRES
  - PROJECT TO BE BUILT IN MULTIPLE PHASES.
  - DEVELOPER: RIVER VALLEY DEVELOPMENT  
 470 North 2450 West  
 Tremonton, Utah 84337

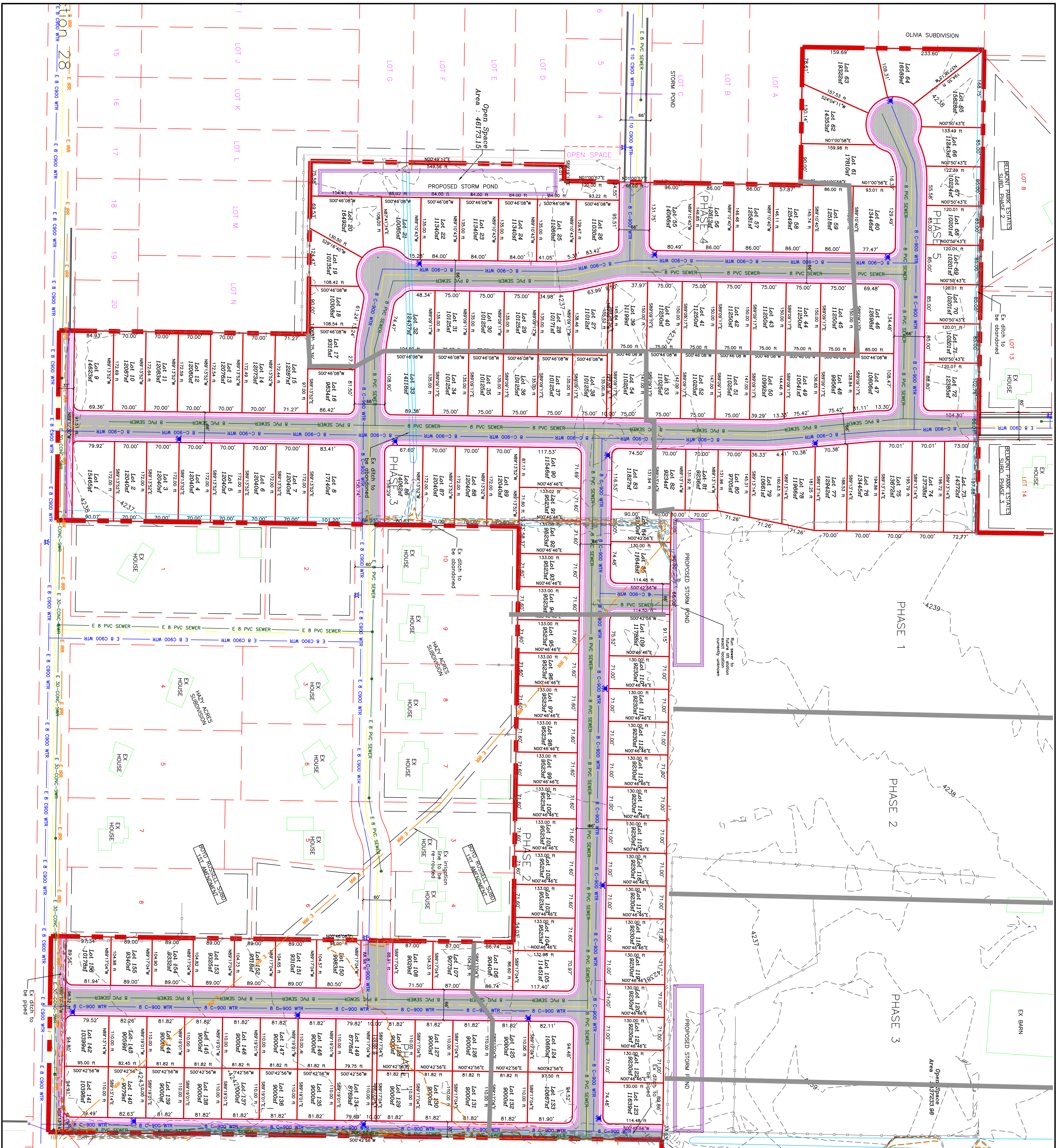
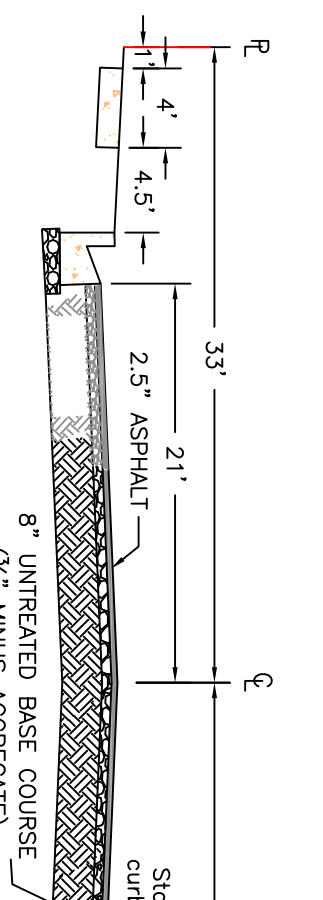
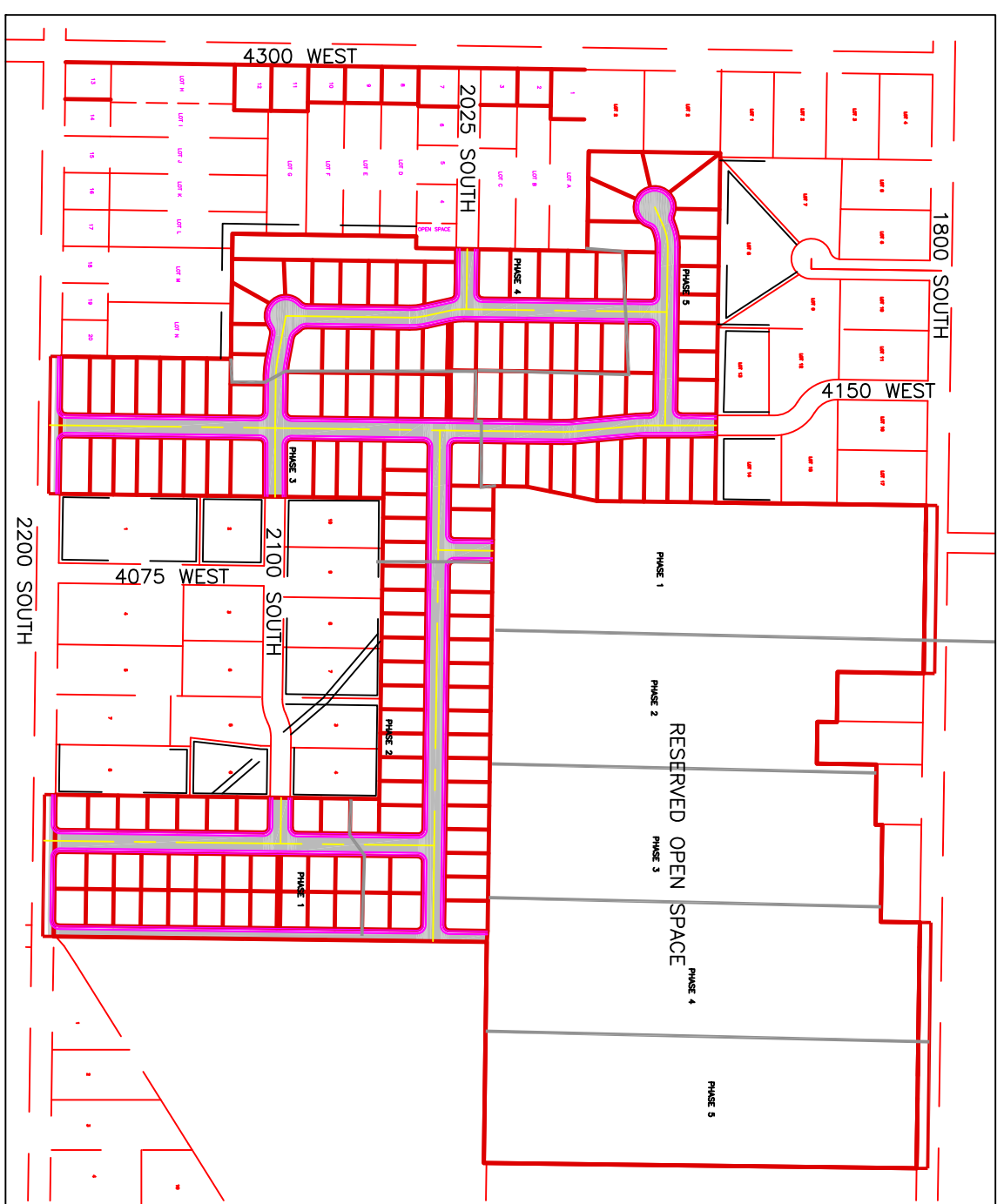

PROJECT TITLE: **SUNSET MEADOWS**

DRAWING TITLE: **PRELIMINARY PLAT**

DATE: MARCH 2020

No.	REVISIONS/ SUBMISSIONS	DATE

REVIEWED: \_\_\_\_\_ DRAWN: \_\_\_\_\_

CAD FILE: \_\_\_\_\_ PROJECT NO.: \_\_\_\_\_

CONFIDENTIALITY AND COPYRIGHT NOTICE

UNAUTHORIZED USE, DISCLOSURE, OR COPYING OF THIS DRAWING IS PROHIBITED.

CONSTRUCTION DOCUMENTS THAT ARE DISTRIBUTED FOR BIDDING PURPOSES SHALL NOT BE RETURNED AND SHALL BE DESTROYED WITHIN 30 DAYS AFTER THE BID OPENING BY THE PLAN HOLDER.

COPYRIGHT 2005

**ALLIANCE CONSULTING ENGINEERS**

150 EAST 200 NORTH SUITE P  
 LOGAN, UTAH 84321  
 (435)755-5121  
 allianceelogan@yahoo.com