

Weber County Land Use Permit Application

Application submittals are recommended to be submitted with an appointment.
(801) 399-8791. 2380 Washington Blvd. Suite 240, Ogden, UT 84401

Date Submitted / Completed 10-24-19	Fees (Office Use)	Receipt Number (Office Use)
--	-------------------	-----------------------------

Property Owner Contact Information

Name Derek & Jennie White		Mailing Address 1335 N. 5900 E Eden, UT 84310	
Phone 801-388-3127	Fax	Preferred Method of Written Correspondence <input checked="" type="checkbox"/> Email <input type="checkbox"/> Fax <input type="checkbox"/> Mail	
Email Address Comer05@gmail.com			

Authorized Representative Contact Information

Name of Person Authorized to Represent the Property Owner(s) Tina Comer		Mailing Address of Authorized Person 1335 N. 5900 E Eden, UT 84310	
Phone 801-388-3127	Fax	Preferred Method of Written Correspondence <input checked="" type="checkbox"/> Email <input type="checkbox"/> Fax <input type="checkbox"/> Mail	
Email Address Comer05@gmail.com			

Property Information

Address 1335 N. 5900 E. Eden UT. 84310		Land Serial Number(s) Parcel # 200020022	
Subdivision Name	Lot Number	Current Zoning	Acreage
Culinary Water Provider	Secondary Water Provider	Waste Water Provider	Frontage

Detailed Description of Proposed Use/Structure
4ft tall 3 rail fence - metal

Property Owner Affidavit

I (We), Tina M Comer, ^{Manager} depose and say that I (we) am (are) the ~~owners~~ ^{owners} of the property identified in this application and that the statements herein contained, the information provided in the attached plans and other exhibits are in all respects true and correct to the best of my (our) knowledge.

(Property Owner)

(Property Owner)

Subscribed and sworn to me this 1st day of November, 2019

(Notary)

Authorized Representative Affidavit

I (We), _____, the owner(s) of the real property described in the attached application, do authorized as my (our) representative(s), _____, to represent me (us) regarding the attached application and to appear on my (our) behalf before any administrative or legislative body in the County considering this application and to act in all respects as our agent in matters pertaining to the attached application.

(Property Owner)

(Property Owner)

Dated this _____ day of _____, 20 _____, personally appeared before me _____, the signer(s) of the Representative Authorization Affidavit who duly acknowledged to me that they executed the same.

(Notary)

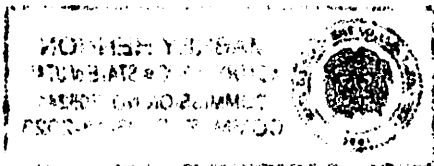



Weber County Corporation
Weber County Planning
2380 Washington Blvd, Ste 240

Customer Receipt	
Receipt Number	121027

Receipt Date	11/01/19
--------------	----------

Received From:
Tina Comer

Time: 16:56:2
Clerk: amorby

Description	Comment	Amount
ZONING FEES	Land Use Permit	\$60.00

Payment Type	Quantity	Ref	Amount
CREDIT CARD			

AMT TENDERED: \$60.00
AMT APPLIED: \$60.00
CHANGE: \$0.00