

THE WORK ON THESE SHEETS WAS COMPLETED BY KH DESIGN AND IS COPYRIGHTED BY KH DESIGN. KH DESIGN GRANTS THE RIGHTS OF THIS WORK AND SHEETS TO BE USED BY THE CLIENT FOR WHOM KH DESIGN COMPLETED THIS WORK TO BUILD THEIR ONE HOME. SINCE COPYRIGHTS ARE DIFFICULT TO ENFORCE, COPYRIGHTS ARE IN FORCE FOR ANY AND ALL REPRODUCTION AND FOR ANY USE ABOUT YOUR OWN WORK WILL DETERMINE FOR YOU INTERPRET THE COPYRIGHT—BE IT LEGAL AND ETHICAL OR NOT.

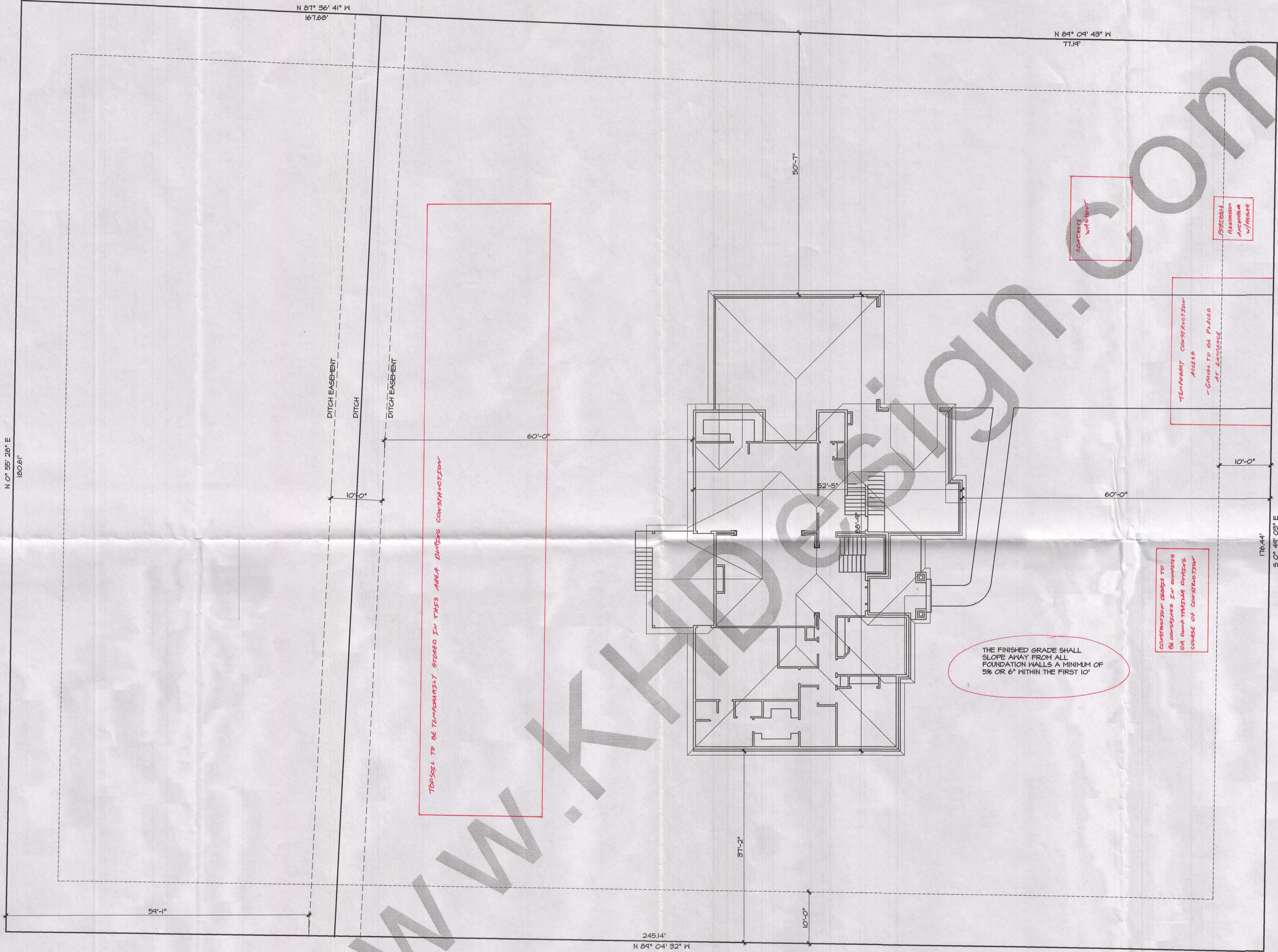

THE FINISHED GRADE SHALL SLOPE AWAY FROM ALL FOUNDATION WALLS A MINIMUM OF 5% OR 6" WITHIN THE FIRST 10'

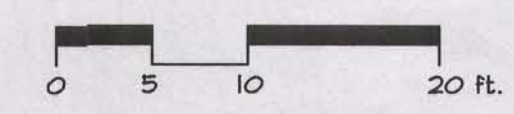

Lot Plan
1885 S. 4300 West Street
Lot 2 Hadley Homestead Subdivision
West Haven City, UT
 SCALE: 1" = 10'-0"

4300 West Street

STEAM WATER POLLUTION PREVENTION PLAN

- AVOID OTHER DEBRIS MAINTENANCE:**
- ① AVOID ANY DEBRIS THAT ACCUMULATES ON 4300 W. AS A RESULT OF VEHICLES ACCESSING THE PROPERTY WILL BE REMOVED ON A DAILY BASIS.
 - ② A ROOM OF DEBRIS WILL BE LEFT ON SITE FOR SUB-CONTRACTORS TO CLEAR DEBRIS FROM 4300 W., BUT THE RESPONSIBLE PARTY (GARIBANO HOME) WILL BE RESPONSIBLE FOR DEBRIS REMOVAL.

RESPONSIBLE PARTY DURING CONSTRUCTION : GARIBANO HOMES INC.
 MONTE D. GARIBANO - PRES.
 (801) 390-1050

HOMEOWNER CONTACT : LAMON HADLEY (801) 725-9562
 HEATHER HADLEY (801) 725-5868



SHEET No.

A0

www.zHousePlans.com
 www.KHDesign.com
 985 STATE ST. A
 CLEARFIELD, UT 84015
 Ph. 801-774-5913

DRAWING
Lot Plan

SCALE: See Sheet

DATE: NOV. '12
 DRAWN BY
Ken Reed