

**LEGEND:**

- SD- EXISTING STORM DRAIN
- P- EXISTING POWER LINE
- C- EXISTING 1' CONTOUR
- S- EXISTING 5' CONTOUR
- /// PAVEMENT

  

- PC..... POINT OF CURVE
- PT..... TANGENT POINT
- PRC..... POINT OF REVERSE CURVATURE
- SVALE..... DITCH / SWALE
- TA..... TOP OF ASPHALT
- TFC..... TOP BACK OF CURB
- NE..... NATURAL GROUND
- FNC..... FENCE
- TG..... TOP OF GRATE
- FL..... FLOW LINE
- TPD..... TOP (WALL, SLOPE, ECT.)
- TDE..... TDE (WALL, SLOPE, ECT.)
- TGD..... TOP OF GRAVEL

  

- VV..... WATER VALVE
- FH..... FIRE HYDRANT
- WM..... WATER METER
- SMH..... SEWER MANHOLE
- CD..... CLEAN DUT
- CB..... CATCH BASIN
- LP..... STREET LIGHT
- PP..... POWER POLE
- TP..... TELEPHONE BOX

**SCALE:**  
 0 10 20 40  
 (IN FEET)  
 1 inch = 20 ft.

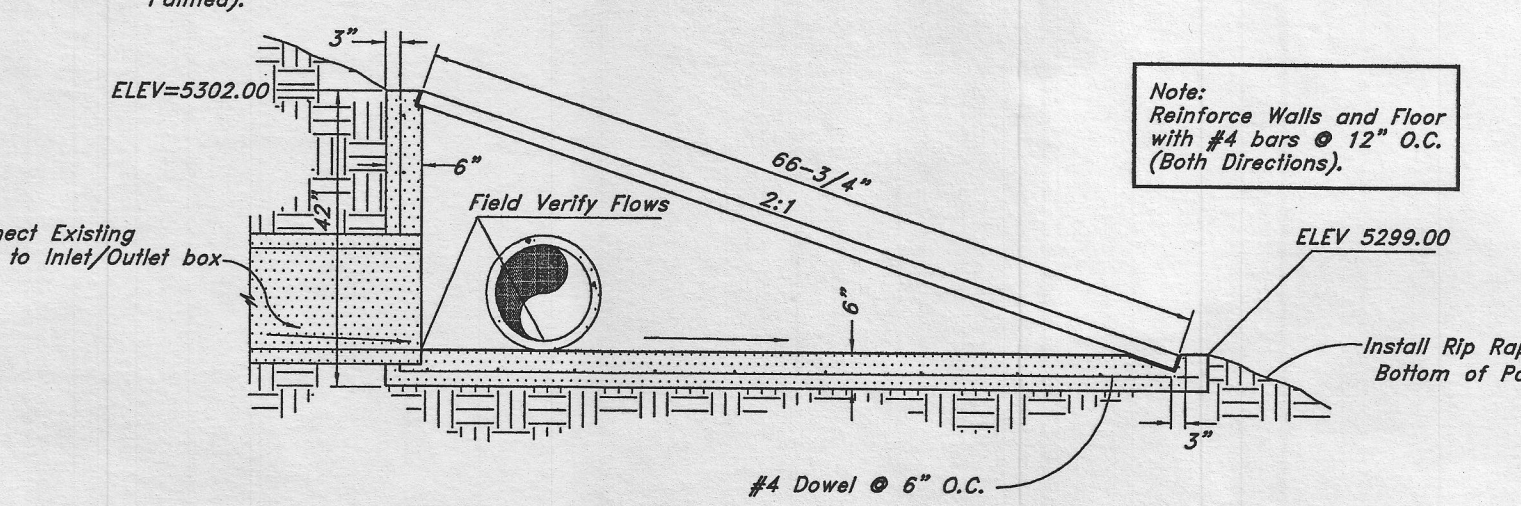
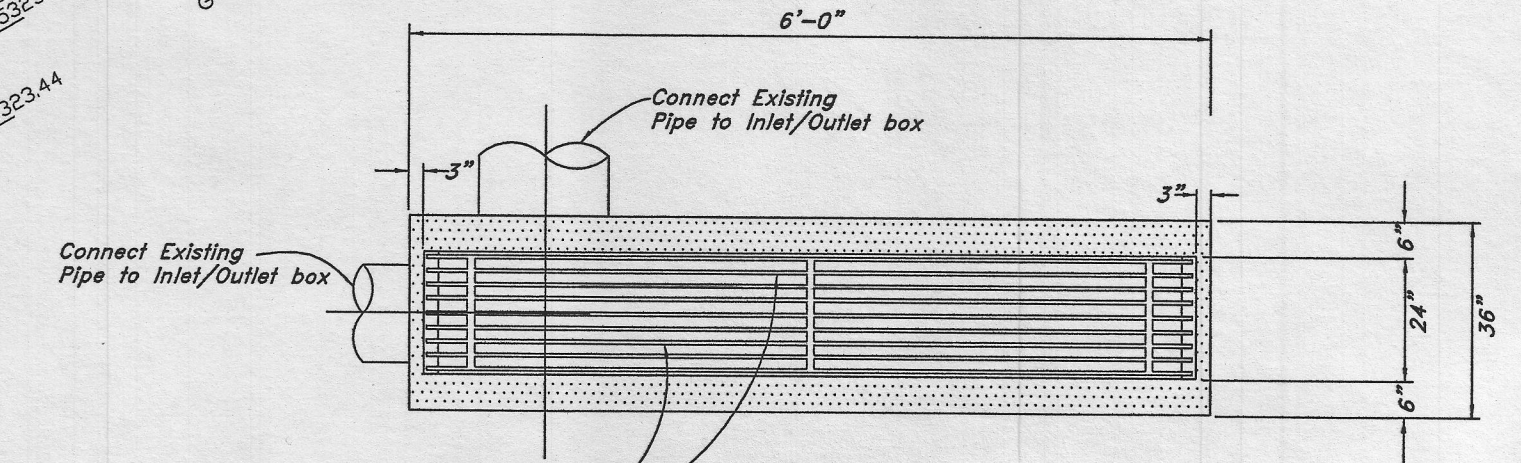

**1. Detail of Inlet / Outlet Structure**

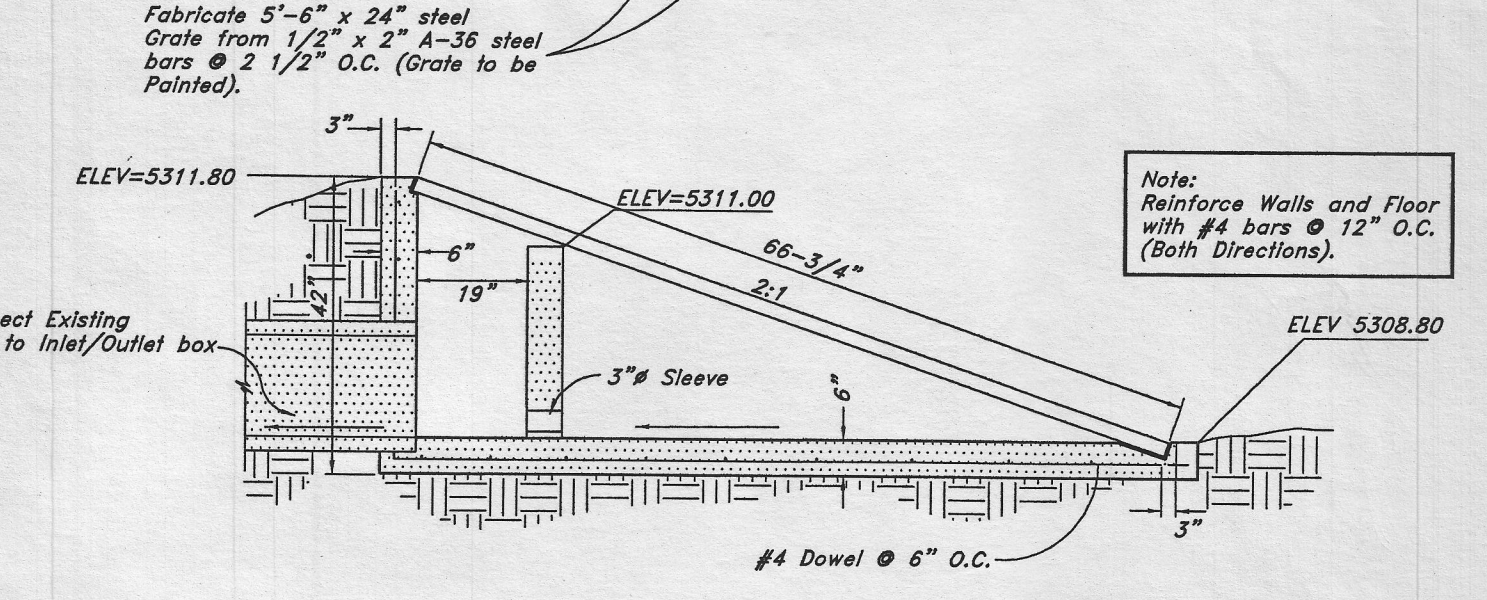
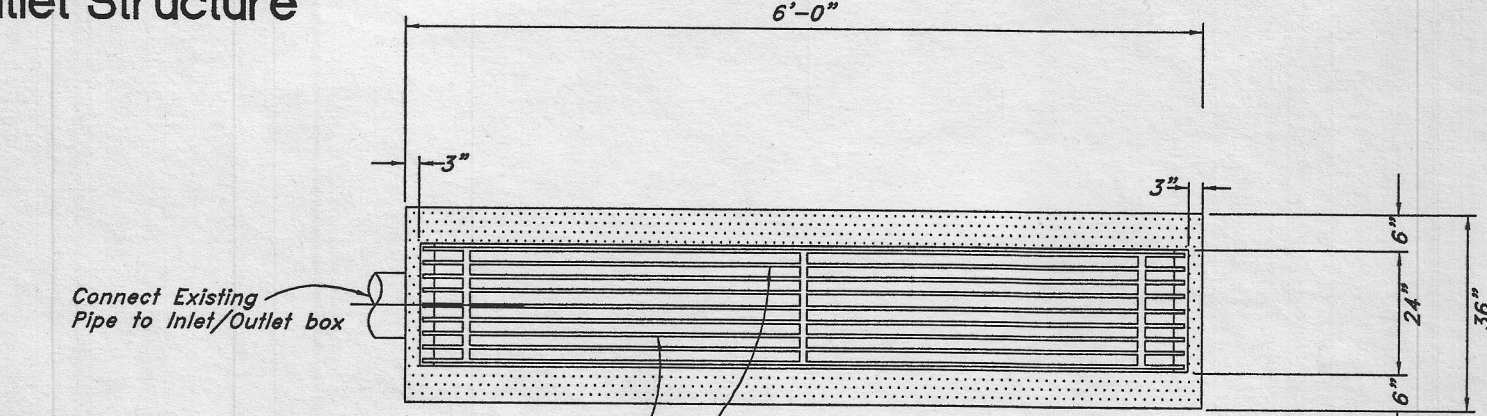

**2. Detail of Inlet / Outlet Structure**

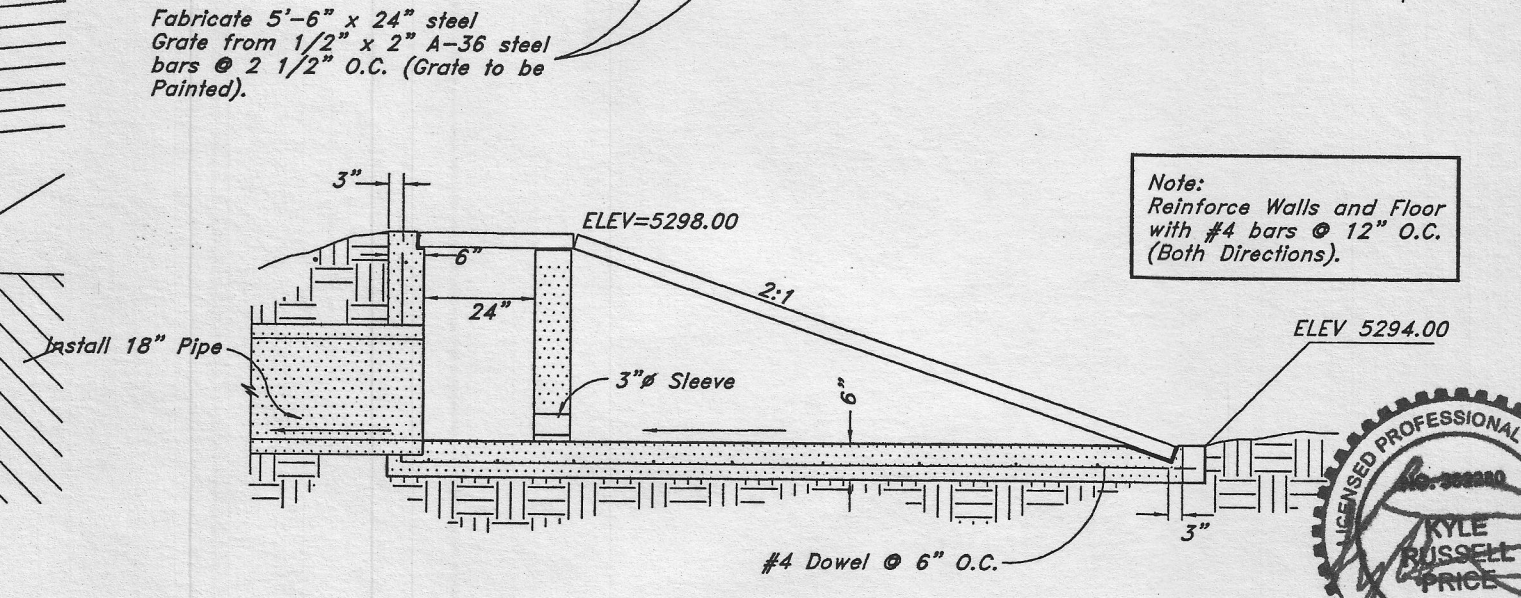
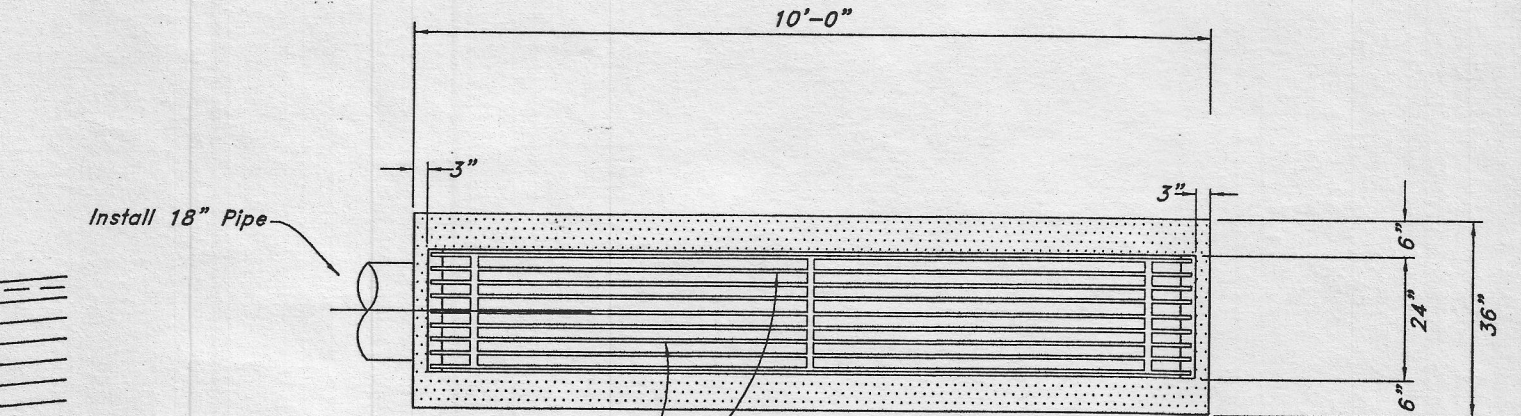

**3. Detail of Inlet / Outlet Structure**

**SITE DATA**

EXISTING SURFACE	APPROXIMATE AREA
ASPHALT PAVEMENT	37,563 S.F.
CONCRETE PAVEMENT	608 S.F.
BUILDING	2,400 S.F.
GRAVEL PARKING	4,070 S.F.

**REVISIONS**

1.)	5.)
2.)	6.)
3.)	7.)
4.)	8.)

DRAWN BY: TDK  
 CHECKED BY: DKB  
 JOB NO. 3325

DATE: 4-1-2013  
 SCALE: AS SHOWN

**LANDMARK SURVEYING, INC.**  
 A COMPLETE LANDSURVEYING SERVICE  
 4646 S. 3500 W. #A-3, WEST HAVEN, UTAH 84401  
 PHONE 801-731-4075 FAX 801-731-8506  
 LANDMARKSURVEYINGUTAH.COM

**SITE PLAN**

PREPARED FOR:  
**WOLF MOUNTAIN**  
 PROPERTY KNOWN AS: 3567 NORDIC VALLEY WAY, EDEN, UTAH

MIN. 2 3 2013  
 SHEET  
**1**  
 SHEETS