

Basic SWPPP

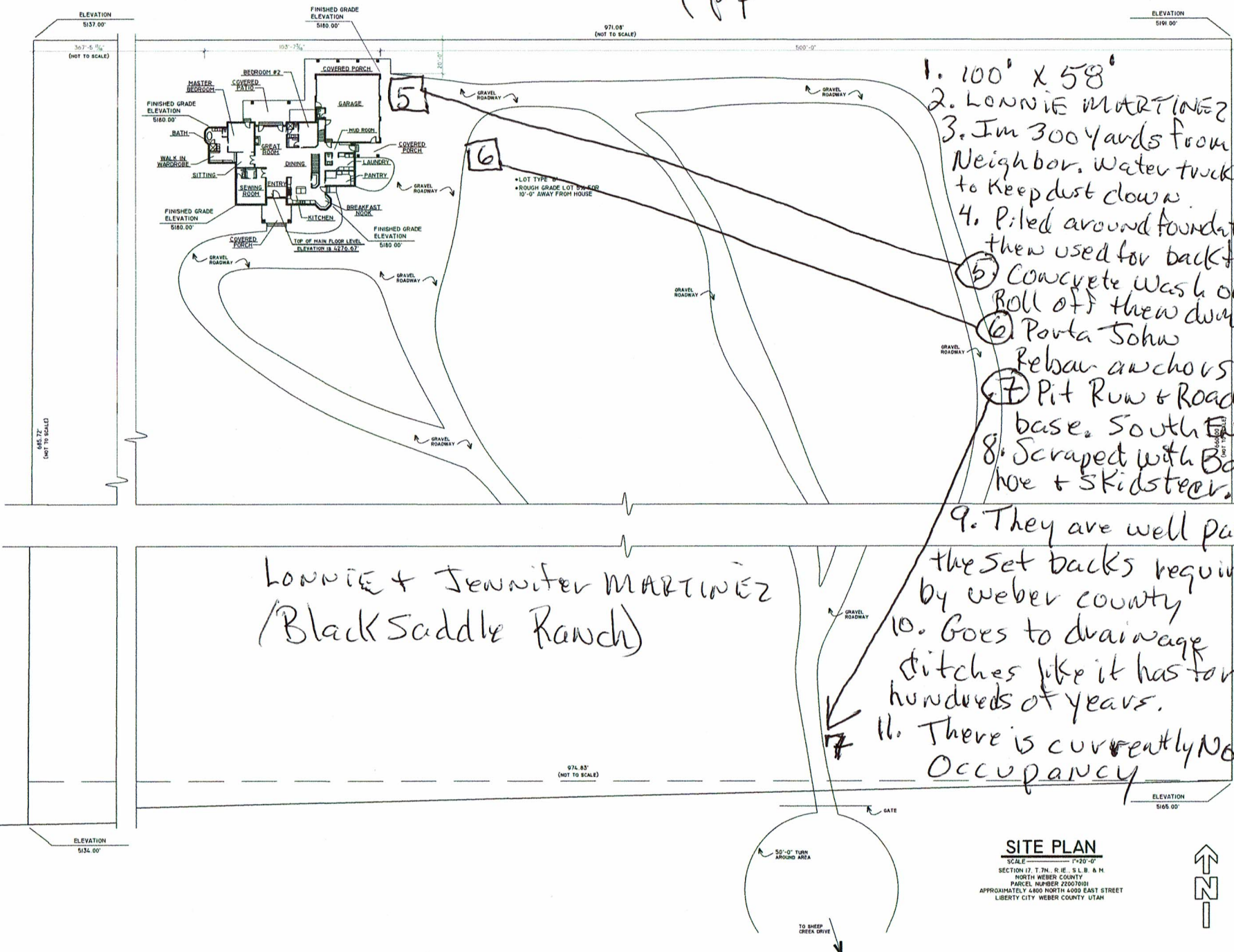

1. 100' x 58'
2. LONNIE MARTINEZ
3. In 300 yards from Neighbor. Water truck to keep dust down.
4. Piled around foundation then used for backfill
5. Concrete wash out Roll off thew dumps
6. Porta John Rebar anchors.
7. Pit Row & Road base. South Entr.
8. Scraped with Back hoe & Skidsteer.
9. They are well past the set backs required by weber county
10. Goes to drainage ditches like it has for hundreds of years.
11. There is currently No Occupancy

Lonnie + Jennifer MARTINEZ
(Black Saddle Ranch)

SITE PLAN
SCALE 1"=20'-0"
SECTION 17, T.7N., R.1E., S.1B. & M.
NORTH WEBER COUNTY
PARCEL NUMBER 2007001
APPROXIMATELY 4800 NORTH 4000 EAST STREET
LIBERTY CITY WEBER COUNTY, UTAH



design ink
DRAWING
404 WEST 1000 SOUTH
CORONA UT 84001-3808

RESUBMIT FOR
LONNIE AND JENNIFER MARTINEZ
SECTION 17, T.7N., R.1E., S.1B. & M., NORTH WEBER COUNTY
APPROXIMATELY 4800 NORTH 4000 EAST STREET
LIBERTY CITY, WEBER COUNTY, UTAH

SHEET DESCRIPTION
SITE PLAN

DATE
SEPTEMBER 29, 2016

SHEET NUMBER
C-1