

STORMWATER POLLUTION PREVENTION PLAN

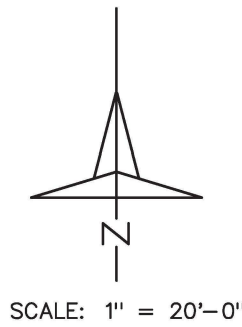
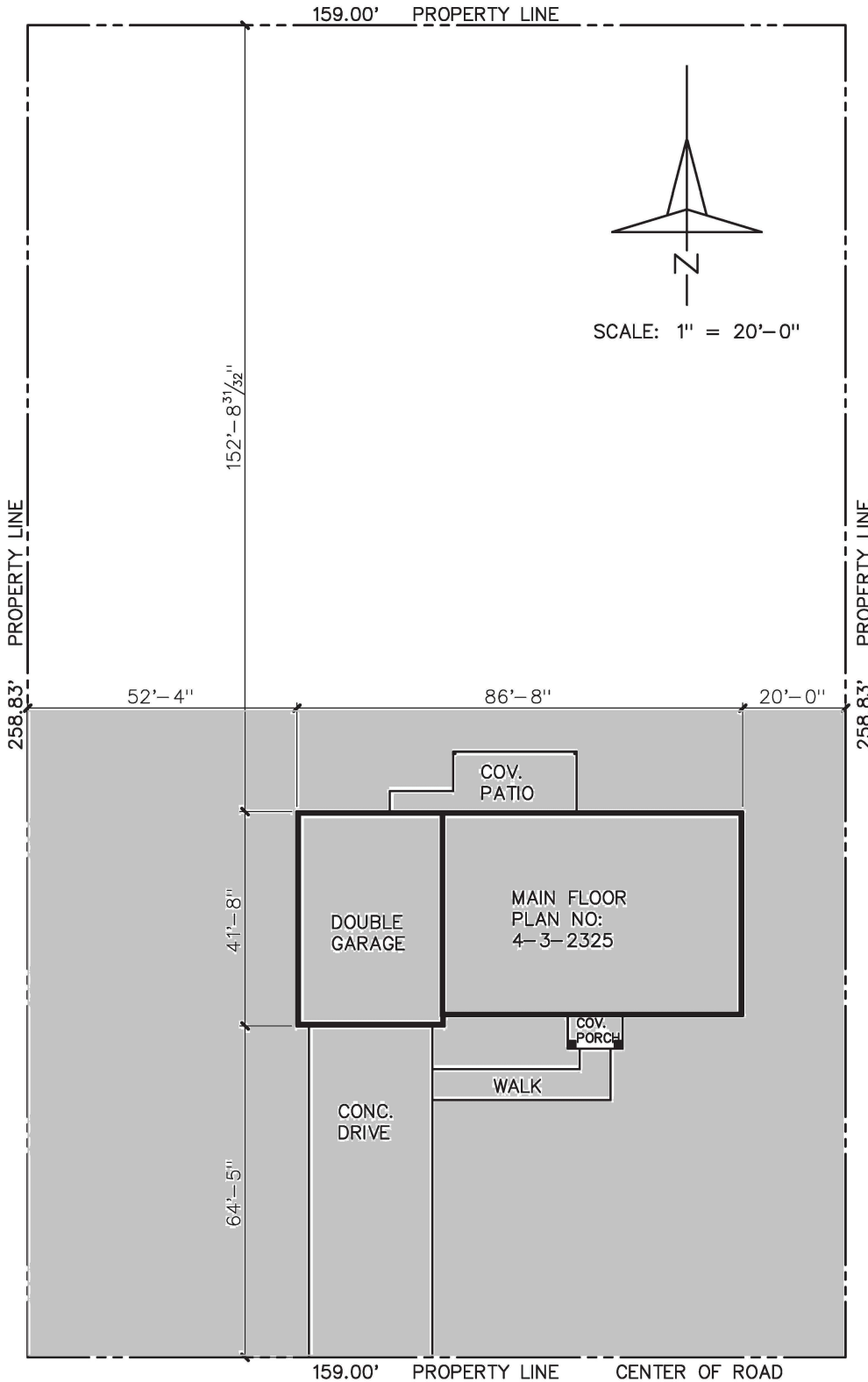

1. How much area will be disturbed?
Approximately 20,000sqft
2. Who will be responsible for the conditions of the site during construction? Justin Weston (property owner) 801-866-2565
3. What will be done to prevent the neighbors from being affected by the proposed construction activities?
Neighbor on East side has a slight elevation and 20 feet of grass to prevent any silt or water runoff from reaching their property. Neighbor on the West has same grade of property with 30 feet of grass to prevent any silt or water runoff from reaching them. If necessary a silt screen will be added for extra protection.
4. What will be done with all excavated material temporarily and permanently?
Dumped on site or hauled to an approved disposal location.
5. Where is the concrete washout & how will it be maintained?
North West corner of site, washout site will have a slight drop in elevation and will be lined with plastic to collect concrete.
6. Where are the porta-johns located and how are they installed?
Neighbor to the West has offered restroom and breakroom facilities to all workers during construction.
7. How will the construction entrance be built and where will it be located?
Asphalt driveway from previous dwelling has remained intact and will be used as the main entrance/exit of construction site.
8. What will you do when mud and/or dirt gets tracked on the asphalt?
Clean up with broom and water as it accumulates.
9. Is there a drainage ditch or swale on or near your property?
No. How will it be protected? N/A
10. What currently happens to the rain/storm water when it reaches this project site?
Dissipates into the ground.
11. Show all existing occupation on the property.
No occupation on the property.

 Disturbed Area

WESTON-FIRE DAMAGE REBUILD