

**DIAMOND RANCH**  
 Part of the NW Quarter, Section 22, T.6 N., R.3W., S.L.B.&M.  
 Weber County, Utah  
 23 Jul, 2019

OWNERS DEDICATION

WE, THE UNDERSIGNED OWNERS OF THE HEREIN DESCRIBED TRACT OF LAND, DO HEREBY SET APART AND SUBDIVIDE THE SAME INTO LOTS AND STREETS AS SHOWN ON THE PLAT AND NAME SAID TRACT DIAMOND RANCH AND DO HEREBY DEDICATE, GRANT AND CONVEY TO PUBLIC USE ALL THOSE PARTS OR PORTIONS OF SAID TRACT OF LAND DESIGNATED AS STREETS THE SAME TO BE USED AS PUBLIC THOROUGHFARES FOREVER, AND ALSO DO HEREBY GRANT AND DEDICATE A PERPETUAL RIGHT AND EASEMENT OVER, UPON AND UNDER THE LANDS DESIGNATED ON THE PLAT AS PUBLIC UTILITY, STORM WATER DETENTION PONDS AND DRAINAGE EASEMENTS, THE SAME TO BE USED FOR THE INSTALLATION, MAINTENANCE AND OPERATION OF PUBLIC UTILITY SERVICE LINES, STORM DRAINAGE FACILITIES OR FOR THE PERPETUAL PRESERVATION OF WATER DRAINAGE CHANNELS IN THEIR NATURAL STATE WHICHEVER IS APPLICABLE AS MAY BE AUTHORIZED BY GOVERNMENTAL AUTHORITY WITH NO BUILDINGS OR STRUCTURES BEING ERRECTED WITHIN SUCH EASEMENTS.

SIGNED THIS \_\_\_\_\_ DAY OF \_\_\_\_\_, 20

**Who Is signing?**

ACKNOWLEDGEMENT

STATE OF UTAH            |  
                                   | SS:  
 COUNTY OF WEBER     |  
                                   |  
 ON THIS \_\_\_\_\_ DAY OF \_\_\_\_\_, 20  
 PERSONALLY APPEARED **Who Is signing?**, AND  
 SIGNER(S) OF THE ADJACENT INSTRUMENT, WHO DULY ACKNOWLEDGED TO ME THAT THEY EXECUTED THE SAME.  
 NOTARY PUBLIC \_\_\_\_\_ RESIDING AT \_\_\_\_\_  
 MY COMMISSION EXPIRES: \_\_\_\_\_

WEBER COUNTY ATTORNEY

I HAVE EXAMINED THE FINANCIAL GUARANTEE AND OTHER DOCUMENTS ASSOCIATED WITH THIS SUBDIVISION PLAT AND IN MY OPINION THEY CONFORM WITH THE COUNTY ORDINANCE APPLICABLE THERETO AND NOW IN FORCE AND EFFECT.

SIGNED THIS \_\_\_\_\_ DAY OF \_\_\_\_\_, 20

SIGNATURE

WEBER COUNTY ENGINEER

I HEREBY CERTIFY THAT THE REQUIRED PUBLIC IMPROVEMENT STANDARDS AND DRAWINGS FOR THIS SUBDIVISION CONFORM WITH COUNTY STANDARDS AND THE AMOUNT OF FINANCIAL GUARANTEE IS SUFFICIENT FOR THE INSTALLATION OF THESE IMPROVEMENTS.

SIGNED THIS \_\_\_\_\_ DAY OF \_\_\_\_\_, 20

SIGNATURE

WEBER COUNTY PLANNING COMMISSION APPROVAL

THIS IS TO CERTIFY THAT THIS SUBDIVISION PLAT WAS DULY APPROVED BY THE WEBER COUNTY PLANNING COMMISSION ON THE \_\_\_\_\_ DAY OF \_\_\_\_\_, 20

CHAIRMAN, WEBER COUNTY PLANNING COMMISSION

WEBER COUNTY COMMISSION ACCEPTANCE

THIS IS TO CERTIFY THAT THIS SUBDIVISION PLAT, THE DEDICATION OF STREETS AND OTHER PUBLIC WAYS AND FINANCIAL GUARANTEE OF PUBLIC IMPROVEMENTS ASSOCIATED WITH THIS SUBDIVISION, THEREON ARE HEREBY APPROVED AND ACCEPTED BY THE COMMISSIONERS OF WEBER COUNTY, UTAH THIS \_\_\_\_\_ DAY OF \_\_\_\_\_, 20

TITLE

CHAIRMAN, WEBER COUNTY COMMISSION

ATTEST

**EASEMENT AND CONDITIONS CONTAINED THEREIN:**  
 WEBER MORGAN HEALTH DEPARTMENT  
 Dated: March 20, 2019  
 Recorded: March 20, 2019  
 Entry No: 2970659  
 Note on plat concerning the Waste Water System

WEBER-MORGAN HEALTH DEPARTMENT

I HEREBY CERTIFY THAT THE SOILS, PERCOLATION RATES AND SITE CONDITIONS FOR THIS SUBDIVISION HAVE BEEN INVESTIGATED BY THIS OFFICE AND ARE APPROVED FOR ON-SITE WASTEWATER DISPOSAL SYSTEMS.

SIGNED THE \_\_\_\_\_ DAY OF \_\_\_\_\_, 20

DIRECTOR, WEBER-MORGAN HEALTH DEPARTMENT

COUNTY RECORDER

ENTRY No. \_\_\_\_\_ FEE PAID \_\_\_\_\_  
 FILED FOR RECORD AND RECORDED:  
 \_\_\_\_\_ 20\_\_\_\_, AT \_\_\_\_\_  
 IN BOOK \_\_\_\_\_ PAGE \_\_\_\_\_  
 OF OFFICIAL RECORDS.  
 RECORDED FOR:  
 \_\_\_\_\_  
 COUNTY RECORDER:  
 \_\_\_\_\_  
 BY: \_\_\_\_\_

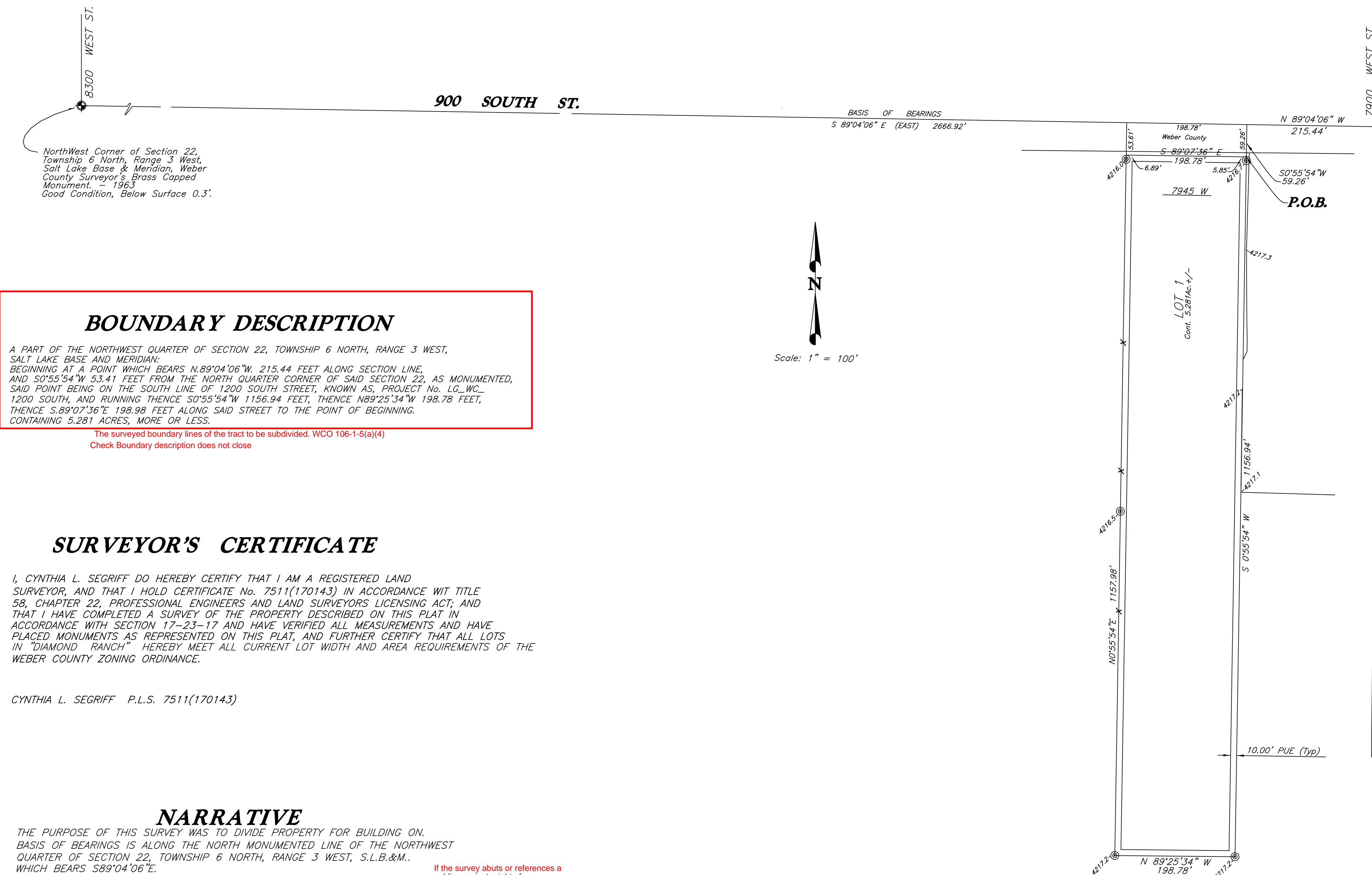

**WEBER COUNTY SURVEYOR**

I HEREBY CERTIFY THAT THE WEBER COUNTY SURVEYOR'S OFFICE HAS REVIEWED THIS PLAT AND ALL CONDITIONS FOR APPROVAL BY THIS OFFICE HAVE BEEN SATISFIED. THE APPROVAL OF THIS PLAT BY THE WEBER COUNTY SURVEYOR OFFICE DOES NOT RELIEVE THE LICENSED LAND SURVEYOR WHO EXECUTED THIS PLAT FROM THE RESPONSIBILITIES AND/OR LIABILITIES ASSOCIATED THEREWITH.

SIGNED THIS \_\_\_\_\_ DAY OF \_\_\_\_\_ 20

\_\_\_\_\_  
 COUNTY SURVEYOR

PREPARED BY:  
**C.L.S., Inc.**  
**CONSTRUCTION & LAND SURVEYORS**  
 810 CANYON ROAD  
 OGDEN, UTAH 84404 CLSCLN@AOL.COM

DEVELOPER: Alex Diamond  
 Address/Contact: 267 W 4650 S  
 901-626-4383

The existing location, widths, and other dimensions of all existing or platted streets or railroad lines within and immediately adjacent (within 30') to the tract of land to be subdivided. WCO 106-1-5(a)(6) 900 south street

The existing location, widths, and other dimensions of all existing or platted buildings and structures within and immediately adjacent (within 30') to the tract of land to be subdivided. WCO 106-1-5(a)(6)

The existing location, widths, and other dimensions of all existing or platted fence lines or other lines of occupation within or immediately adjacent to the tract to be subdivided. WCO 106-1-5(a)(6)

A legend shall be included which clearly identifies the lines, symbols, and other markings used to create the survey map, or plat. WCO 45-3-3(d)

North Quarter Corner of Section 22, Township 6 North, Range 3 West, Salt Lake Base & Meridian, Weber County Surveyor's Brass Capped Monument. - 1963  
 Good Condition, Below Surface 0.4'.