

ROPER BUILDINGS

JAMIE VIGIL BUILDING #2

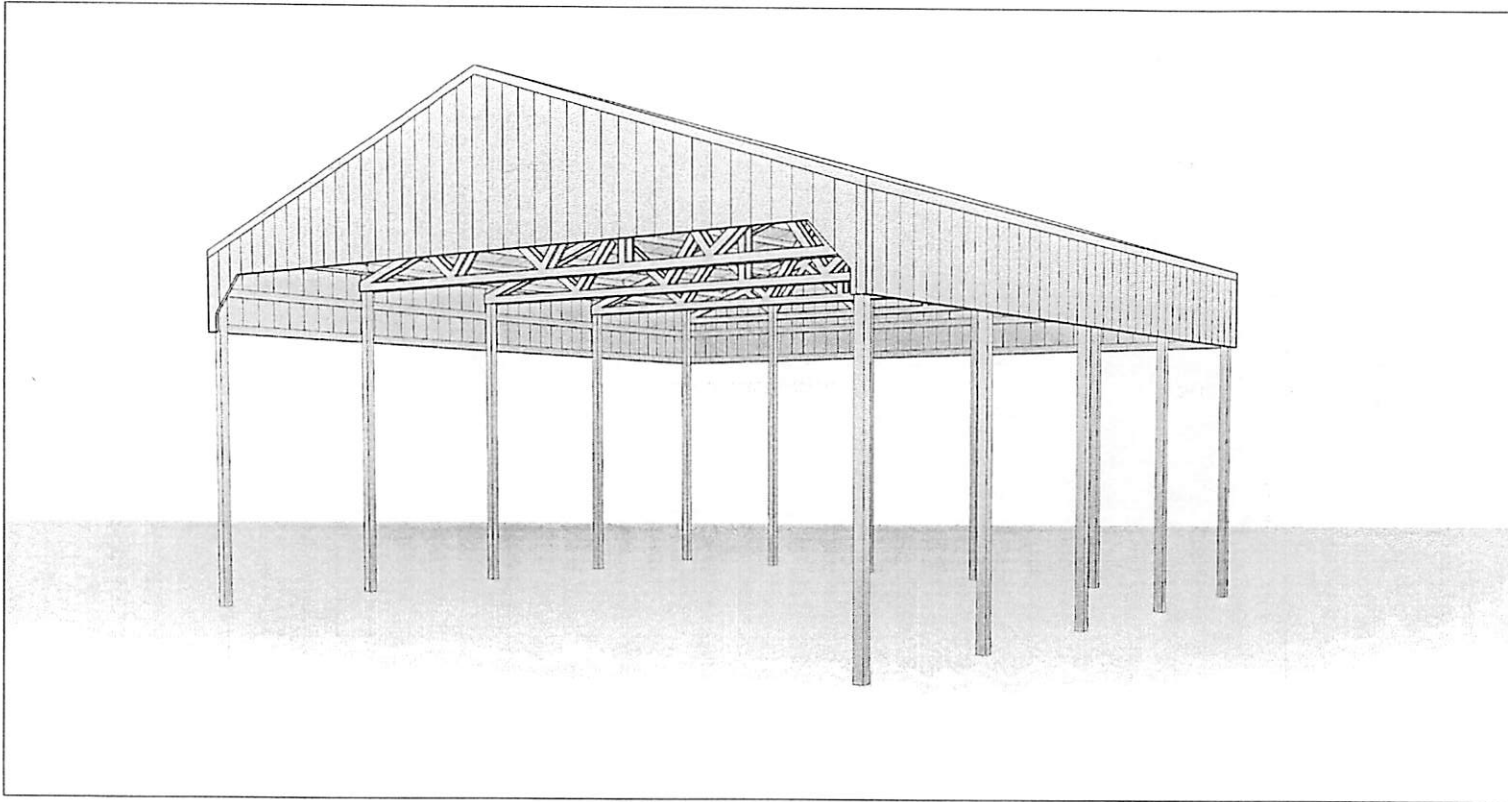

DRAWING INDEX

A0	Title Page
A1	Foundation Plan
A2	First Floor Plan
A3	Elevations

CONTACTS

DRAFTING:

DGET SERVICES
CONTACT: J.D. JULANDER
PHONE: (801) 866-8821

ENGINEERING:

PRICE ENGINEERING
CONTACT: KYLE PRICE
PHONE: (801) 791-6274

CONTRACTOR:

ROPER BUILDINGS
CONTACT: DAN SCARBROUGH
PHONE: (801) 689-3630

BUILDING INFORMATION

BUILDING INFORMATION:

DIMENSIONS: 42' x 40'
TOTAL SQUARE FOOTAGE: 1,680 Sq. Ft.

SITE INFORMATION:

ADDRESS:
7795 West 900 South
West Warren, UT 84404

DATE:

6/11/2019

JWP 6/26/19

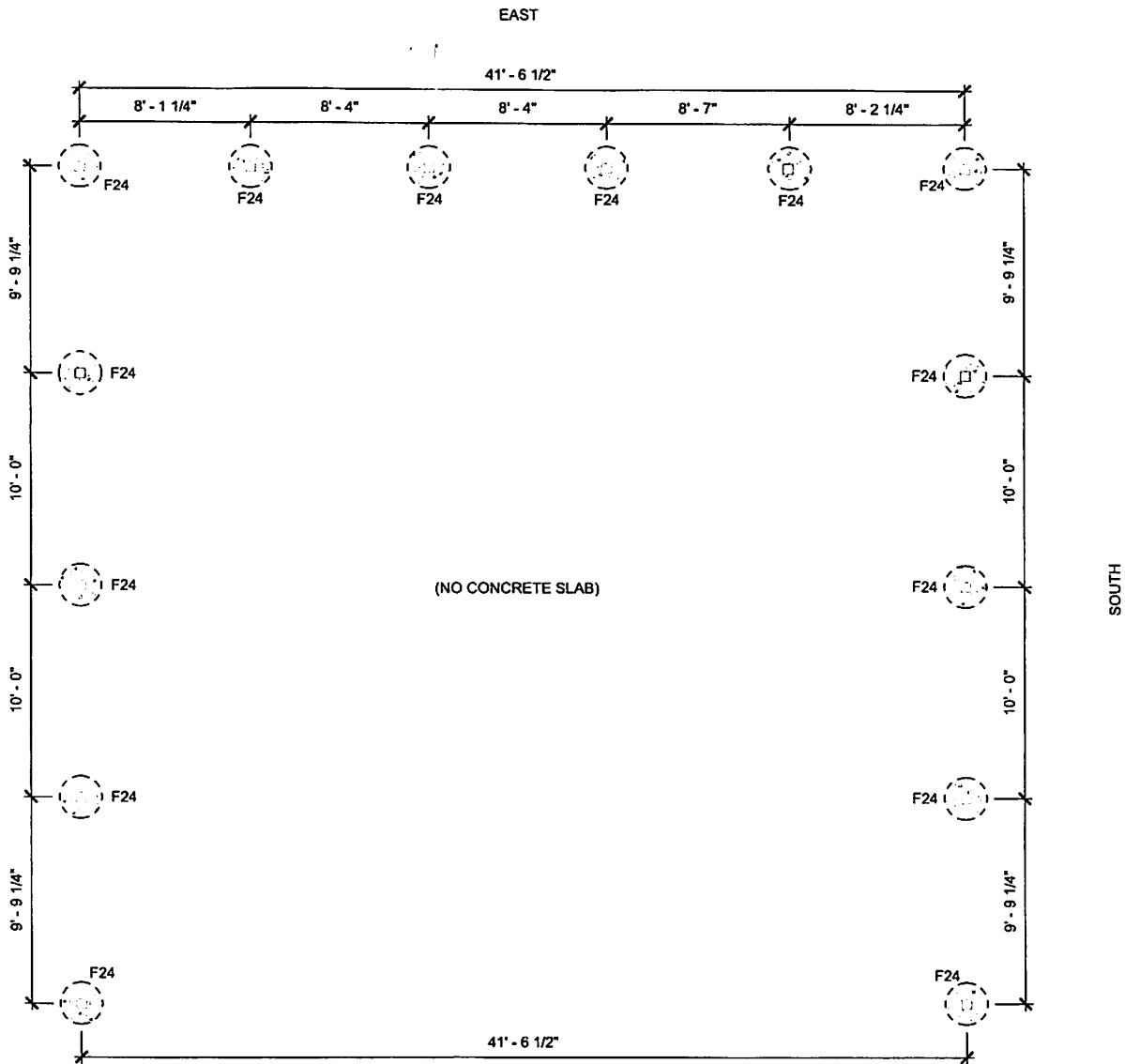

① FOUNDATION
3/16" = 1'-0"

WEST
(FRONT OF BUILDING)

PIERS:
1. F24: 24" DIA. X 36" DEEP CONCRETE PIER.

ROPER BUILDINGS

DAN SCARBROUGH
(801) 540-5586

JAMIE VIGIL BUILDING #2

7795 West 900 South
West Warren, UT 84404

Date: 6/11/2019

Scale: 3/16" = 1'-0"

Drawn by: JDJ

Job: VIGIL

Foundation Plan

A1

NORTH

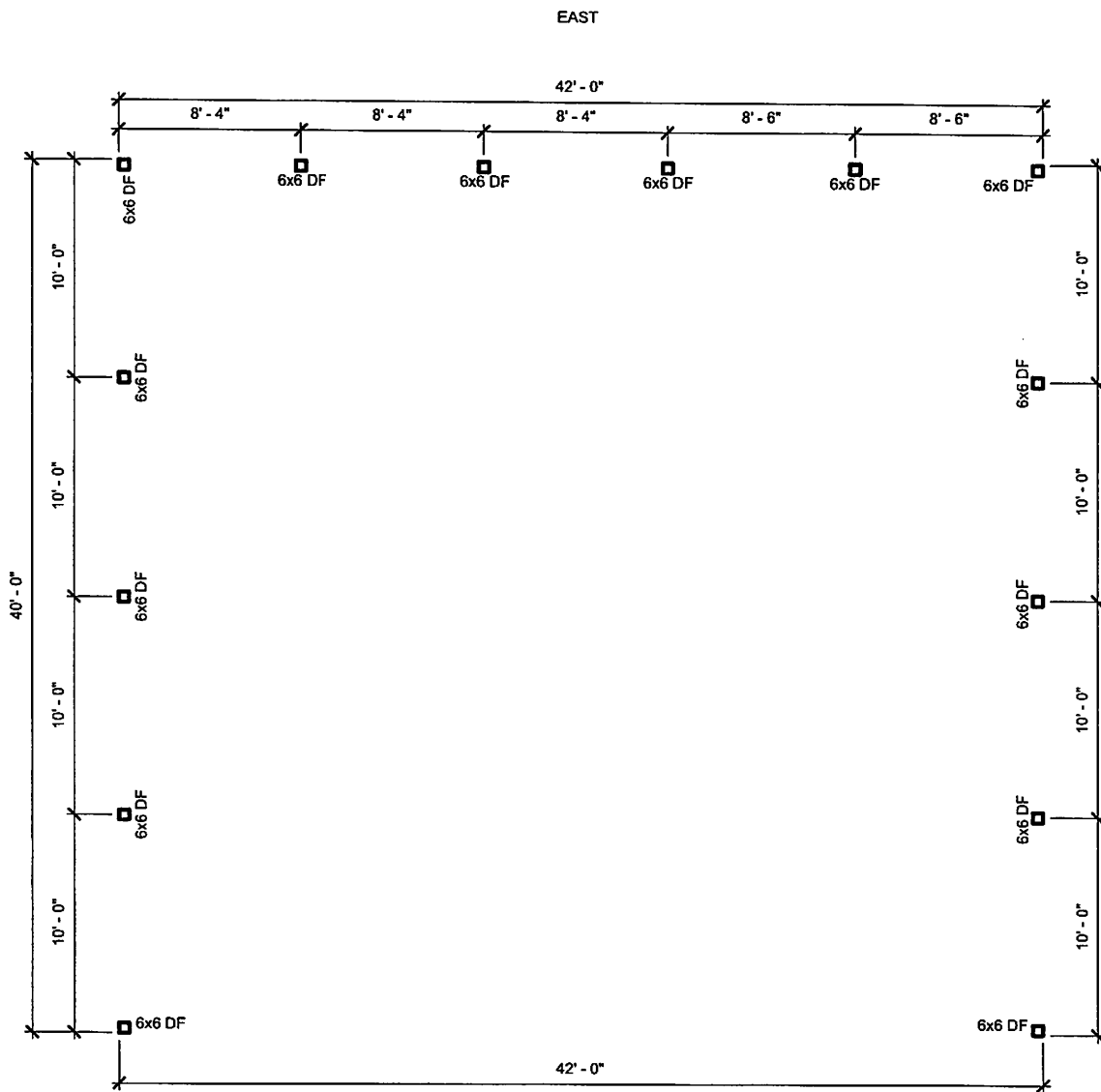

① FLOOR PLAN
3/16" = 1'-0"

WEST

EAST

SOUTH

- NOTES:**
1. 6x6 DF-L #2 TREATED POST.
 2. EMBED POST INTO CONCRETE PIER. SEE DETAIL ON SHEET 7.
 3. WALLS: STANDARD GIRTS, 29 GA. STEEL PANEL.

ROPER BUILDINGS

DAN SCARBROUGH
(801) 540-5586

JAMIE VIGIL BUILDING #2

7795 West 900 South
West Warren, UT 84404

Date: 6/11/2019

Scale: 3/16" = 1'-0"

Drawn by: JDJ

Job: VIGIL

First Floor Plan

A2

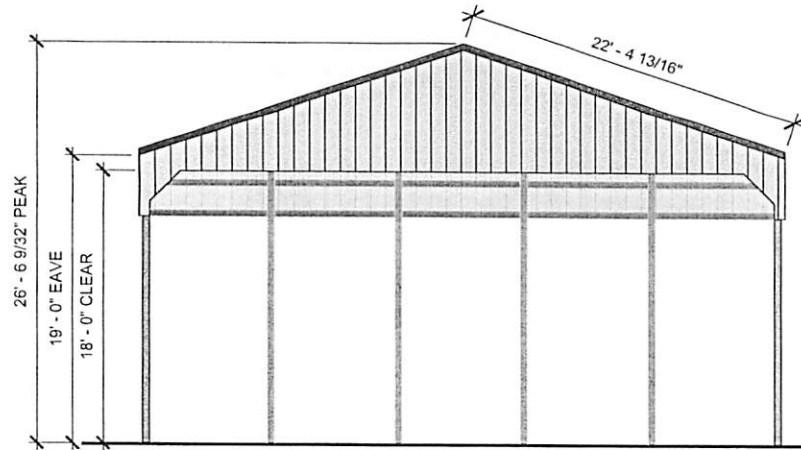

① WEST ELEVATION
1/8" = 1'-0"

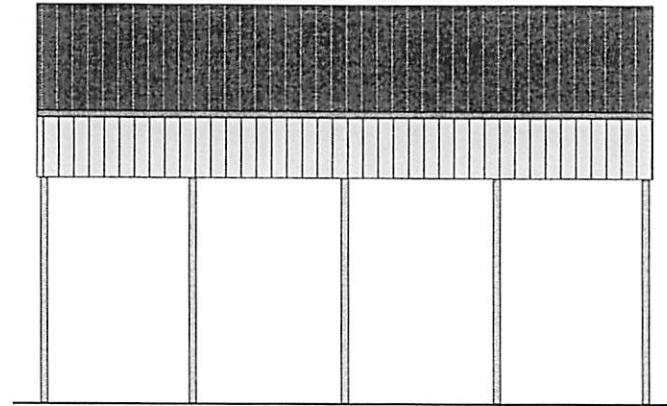

② NORTH ELEVATION
1/8" = 1'-0"

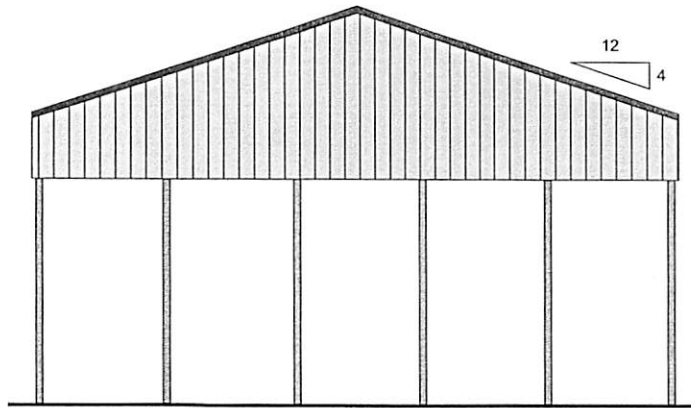

③ EAST ELEVATION
1/8" = 1'-0"

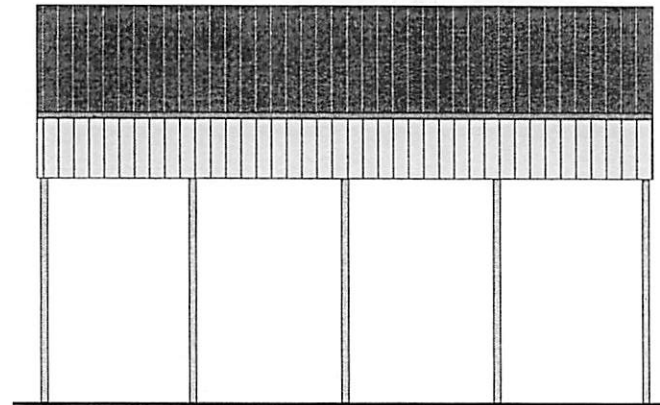

④ SOUTH ELEVATION
1/8" = 1'-0"

ROPER BUILDINGS

DAN SCARBROUGH
(801) 540-5586

JAMIE VIGIL BUILDING #2

7795 West 900 South
West Warren, UT 84404

Date: 6/11/2019

Scale: 1/8" = 1'-0"

Drawn by: JDJ

Job: VIGIL

Elevations

A3