

PRINCE SUBDIVISION

LOCATED IN THE SOUTHWEST QUARTER OF SECTION 27,
TOWNSHIP 7 NORTH, RANGE 1 EAST, SALT LAKE BASE AND MERIDIAN,
WEBER COUNTY, UTAH
MAY 2019

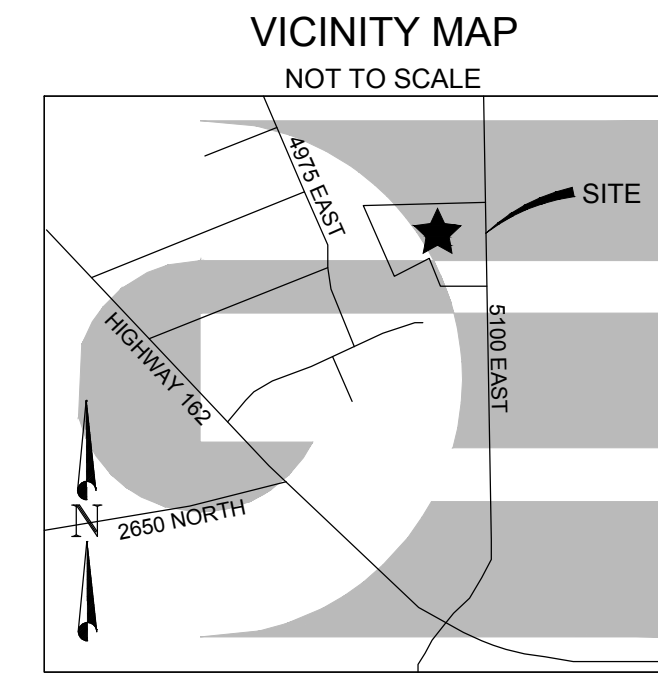

BOUNDARY DESCRIPTION
ALL OF LOT 7 OF THE IRENE OGDEN SUBDIVISION NUMBER 4 AND A PART OF THE SOUTHWEST QUARTER OF SECTION 27, TOWNSHIP 7 NORTH, RANGE 1 EAST OF THE SALT LAKE BASE AND MERIDIAN, MORE PARTICULARLY DESCRIBED AS FOLLOWS:
BEGINNING AT THE NORTHEAST CORNER OF SAID LOT 7, SAID POINT ALSO BEING ON THE WEST RIGHT-OF-WAY LINE OR 5100 EAST, BEING LOCATED NORTH 0°16'28" EAST 1401.81 FEET ALONG THE EAST LINE OF SAID SOUTHWEST CORNER AND NORTH 90°00'00" WEST 32.98 FEET FROM THE SOUTH QUARTER CORNER OF SAID SECTION 27, RUNNING THENCE ALONG SAID WEST RIGHT-OF-WAY LINE SOUTH 0°16'28" WEST 489.76 FEET; THENCE NORTH 89°44'14" WEST 232.67 FEET; THENCE NORTH 13°42'12" WEST 35.92 FEET; THENCE NORTH 25°12'31" WEST 138.38 FEET; THENCE SOUTH 67°36'13" WEST 247.16 FEET; THENCE NORTH 22°14'32" WEST 232.85 FEET; THENCE NORTH 23°02'39" WEST 209.22 FEET; THENCE NORTH 18°45'35" WEST 21.14 FEET; THENCE SOUTH 89°34'15" EAST 707.83 FEET TO THE POINT OF BEGINNING, CONTAINING 6.11 ACRES.

SURVEYOR'S CERTIFICATE

I, KLINT H. WHITNEY, DO HEREBY CERTIFY THAT I AM A LICENSED PROFESSIONAL LAND SURVEYOR IN THE STATE OF UTAH AND THAT I HOLD CERTIFICATE NO. 8227228 IN ACCORDANCE WITH TITLE 58, CHAPTER 22, OF THE PROFESSIONAL ENGINEERS AND LAND SURVEYORS ACT; I FURTHER CERTIFY THAT BY AUTHORITY OF THE OWNERS I HAVE COMPLETED A SURVEY OF THE PROPERTY AS SHOWN AND DESCRIBED ON THIS PLAT, AND HAVE SUBDIVIDED SAID PROPERTY INTO LOTS AND STREETS, TOGETHER WITH EASEMENTS, HEREAFTER TO BE KNOWN AS PRINCE SUBDIVISION IN ACCORDANCE WITH SECTION 17-23-17 AND HAVE VERIFIED ALL MEASUREMENTS; THAT THE REFERENCE MONUMENTS SHOWN HEREON ARE LOCATED AS INDICATED AND ARE SUFFICIENT TO RETRACE OR REESTABLISH THIS SURVEY; THAT ALL LOTS MEET THE REQUIREMENTS OF THE LAND USE CODE; AND THAT THE INFORMATION SHOWN HEREIN IS SUFFICIENT TO ACCURATELY ESTABLISH THE LATERAL BOUNDARIES OF THE HEREIN DESCRIBED TRACT OF REAL PROPERTY.

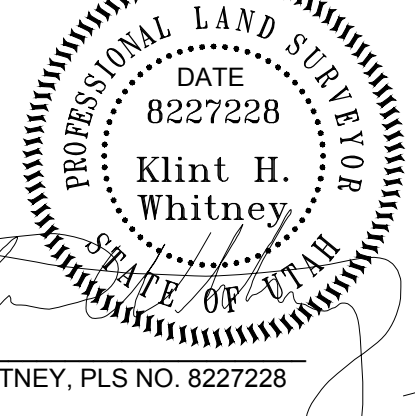

SIGNED THIS _____ DAY OF _____, 2019.

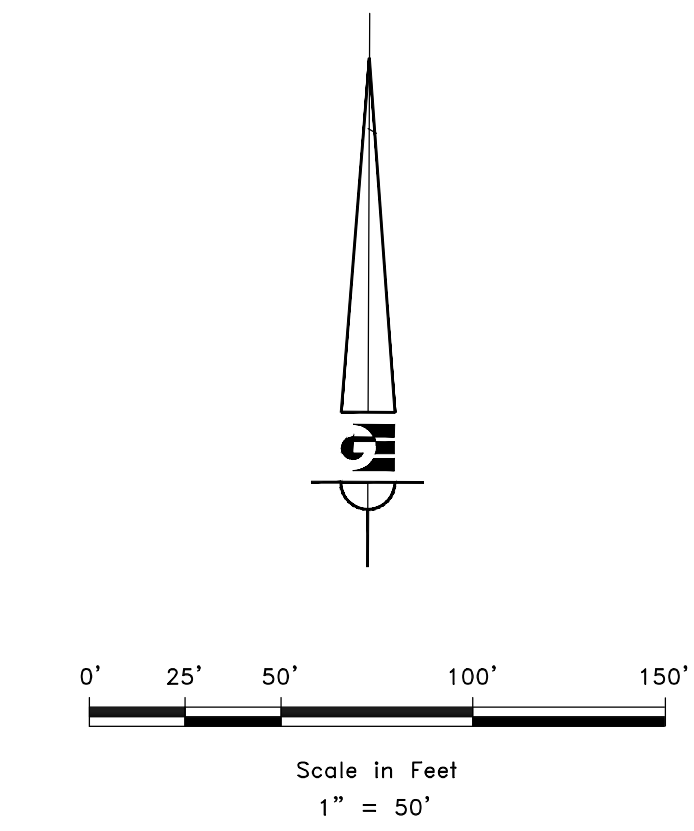

LEGEND

- ◆ WEBER COUNTY MONUMENT AS NOTED
- SET 24" REBAR AND CAP MARKED GARDNER ENGINEERING
- FOUND REBAR AND CAP
- SUBDIVISION BOUNDARY
- LOT LINE
- - - ADJACENT PARCEL
- - - SECTION LINE
- - - EASEMENT
- EXISTING FENCE LINE
- - - EXISTING WATER LINE
- - - EXISTING OVERHEAD POWER
- ⊙ EXISTING WATER METER
- ⊙ EXISTING WATER MANHOLE
- ⊙ EXISTING FIRE HYDRANT
- ⊙ EXISTING WATER VALVE
- ⊙ EXISTING COMMUNICATIONS MANHOLE
- ⊙ EXISTING POWER POLE
- ⊙ POWER BOX
- ⊙ IRRIGATION BOX
- ⊙ IRRIGATION VALVE
- ⊙ COMMUNICATIONS BOX

SOIL NOTES

EXPLORATION PIT #3 (UTM ZONE 12 NAD 83 0430726 E 4573636 N)
 0-13" CLAY LOAM, GRANULAR STRUCTURE, <5% GRAVEL
 13-46" CLAY LOAM, BLOCKY STRUCTURE, <5% GRAVEL
 46-89" CLAY, BLOCKY STRUCTURE, <10% GRAVEL
 89-130" SILT LOAM, MASSIVE STRUCTURE, <5% GRAVEL, MOTTLING-YES

NOTES

1. ZONE (AV-3)
2. SUBJECT PROPERTY FALLS WITHIN FEMA FLOOD ZONE "X" - AREAS DETERMINED TO BE OUTSIDE THE 0.2% ANNUAL CHANCE FLOODPLAIN, PER FEMA MAP NO. 49057C0237F WITH AN EFFECTIVE DATE OF JUNE 2, 2015.

NARRATIVE

THE PURPOSE OF THIS SURVEY WAS TO CREATE A TWO LOT SUBDIVISION ON THE PROPERTY AS SHOWN AND DESCRIBED HEREON. THE SURVEY WAS ORDERED BY JACK PRINCE. THE CONTROL USED TO ESTABLISH THE BOUNDARY WAS THE EXISTING WEBER COUNTY SURVEY MONUMENTATION AND FOUND PROPERTY CORNERS AS SHOWN AND NOTED HEREON. THE BASIS OF BEARING IS A LINE BETWEEN THE SOUTH QUARTER CORNER AND NORTH QUARTER CORNER OF SECTION 27, TOWNSHIP 7 NORTH, RANGE 1 EAST OF THE SALT LAKE BASE AND MERIDIAN WHICH BEARS NORTH 0°16'28" EAST WEBER COUNTY, UTAH NORTH, NAD 83 STATE PLANE GRID BEARING. THE BOUNDARIES AS WELL AS THE RIGHT-OF-WAY OF 5100 EAST STREET WAS ESTABLISHED BY HONORING THE DEDICATED RIGHT-OF-WAY OF THE IRENE OGDEN SUBDIVISION NUMBER 4, THE RIGHT OF WAY PROVIDED BY UDOT REGION 1, THE EDEN DREAM MEADOWS SUBDIVISION, AND THE MOUNTAINVIEW SUBDIVISION NUMBER 2.

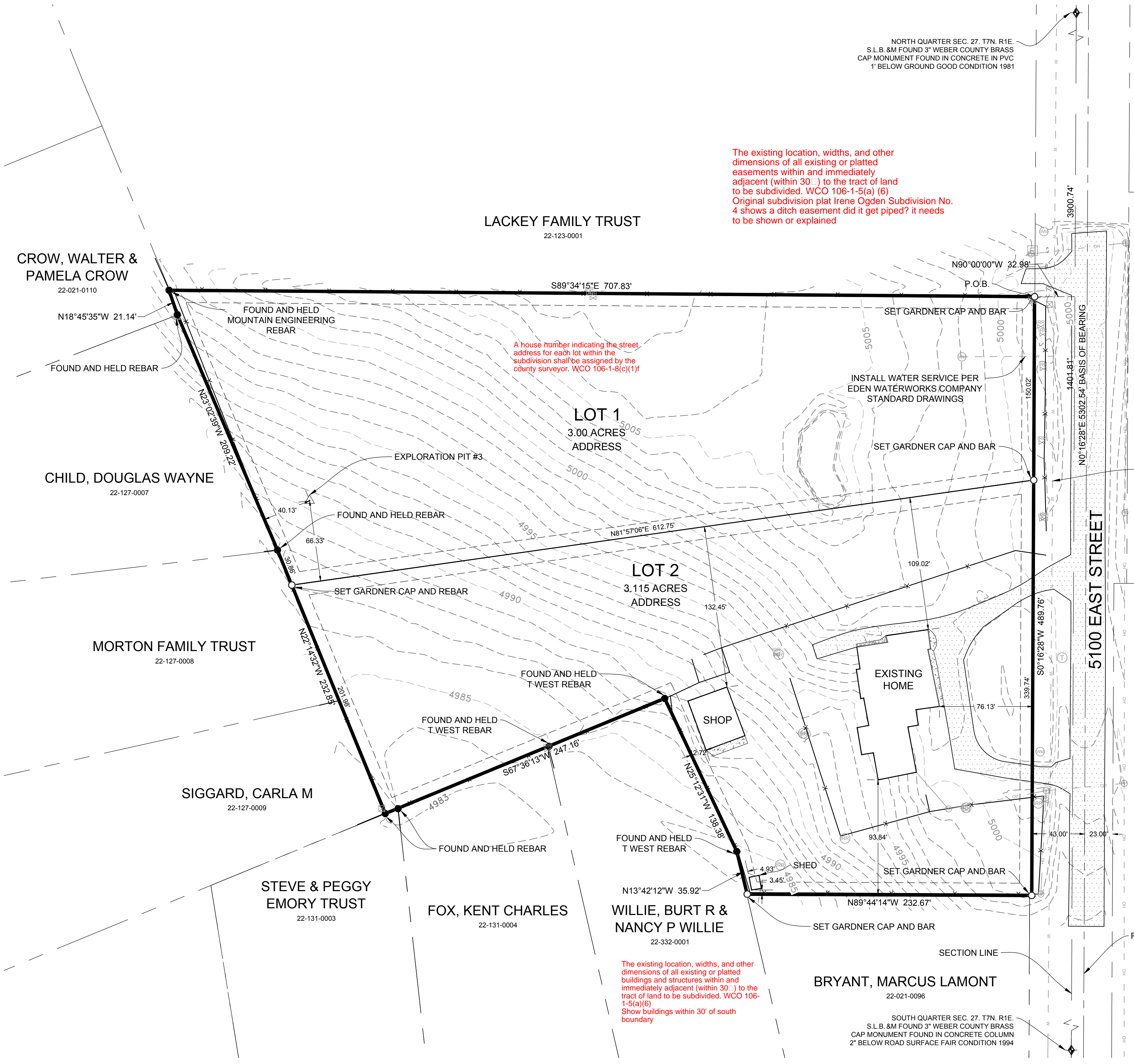

WEBER COUNTY SURVEYOR
I HEREBY CERTIFY THAT THE WEBER COUNTY SURVEYOR'S OFFICE HAS REVIEWED THIS PLAT AND ALL CONDITIONS FOR APPROVAL BY THIS OFFICE HAVE BEEN SATISFIED. THE APPROVAL OF THIS PLAT BY THE WEBER COUNTY SURVEYOR DOES NOT RELIEVE THE LICENSED LAND SURVEYOR WHO EXECUTED THIS PLAT FROM THE RESPONSIBILITIES AND/OR LIABILITIES ASSOCIATED THEREWITH.
SIGNED THIS _____ DAY OF _____, 2019.

WEBER COUNTY ATTORNEY
I HAVE EXAMINED THE FINANCIAL GUARANTEE AND OTHER DOCUMENTS ASSOCIATED WITH THIS SUBDIVISION PLAT AND IN MY OPINION THEY CONFORM WITH THE COUNTY ORDINANCE APPLICABLE THERETO AND NOW IN FORCE AND EFFECT.
SIGNED THIS _____ DAY OF _____, 2019.

WEBER COUNTY ENGINEER
I HEREBY CERTIFY THAT THE REQUIRED PUBLIC IMPROVEMENT STANDARDS AND DRAWINGS FOR THIS SUBDIVISION CONFORM WITH COUNTY STANDARDS AND THE AMOUNT OF THE FINANCIAL GUARANTEE IS SUFFICIENT FOR THE INSTALLATION OF THESE IMPROVEMENTS.
SIGNED THIS _____ DAY OF _____, 2019.

WEBER COUNTY COMMISSION ACCEPTANCE
THIS IS TO CERTIFY THAT THIS SUBDIVISION PLAT, THE DEDICATION OF STREETS AND OTHER PUBLIC WAYS AND FINANCIAL GUARANTEE OF PUBLIC IMPROVEMENTS ASSOCIATED WITH THIS SUBDIVISION THEREON ARE HEREBY APPROVED AND ACCEPTED BY THE COMMISSIONERS OF WEBER COUNTY, UTAH.
SIGNED THIS _____ DAY OF _____, 2019.

WEBER COUNTY PLANNING COMMISSION APPROVAL
THIS IS TO CERTIFY THAT THIS SUBDIVISION WAS DULY APPROVED BY THE WEBER COUNTY PLANNING COMMISSION.
SIGNED THIS _____ DAY OF _____, 2019.

WEBER - MORGAN HEALTH DEPARTMENT
I DO HEREBY CERTIFY THAT THE SOILS, PERCOLATION RATES, AND SITE CONDITION FOR THIS SUBDIVISION HAVE BEEN INVESTIGATED BY THIS OFFICE AND ARE APPROVED FOR ON-SITE WASTEWATER DISPOSAL SYSTEMS.
SIGNED THIS _____ DAY OF _____, 2019.

LACKEY FAMILY TRUST
22-123-0001
S89°34'15"E 707.83'

CROW, WALTER & PAMELA CROW
22-021-0110
N18°45'35"W 21.14'

CHILD, DOUGLAS WAYNE
22-127-0007
N22°14'32"W 22.24'

MORTON FAMILY TRUST
22-127-0008
N22°14'32"W 22.24'

SIGGARD, CARLA M
22-127-0009
N22°14'32"W 22.24'

STEVE & PEGGY EMORY TRUST
22-131-0003
N13°42'12"W 35.92'

FOX, KENT CHARLES
22-131-0004
N13°42'12"W 35.92'

WILLIE, BURT R & NANCY P WILLIE
22-332-0001
N13°42'12"W 35.92'

LOT 1
3.00 ACRES
ADDRESS

LOT 2
3.115 ACRES
ADDRESS

FOUND AND HELD MOUNTAIN ENGINEERING REBAR
 FOUND AND HELD REBAR
 FOUND AND HELD REBAR
 FOUND AND HELD REBAR
 FOUND AND HELD T WEST REBAR
 FOUND AND HELD T WEST REBAR
 FOUND AND HELD T WEST REBAR
 FOUND AND HELD T WEST REBAR

SET GARDNER CAP AND BAR
 SET GARDNER CAP AND BAR
 SET GARDNER CAP AND BAR
 SET GARDNER CAP AND BAR
 SET GARDNER CAP AND BAR
 SET GARDNER CAP AND BAR
 SET GARDNER CAP AND BAR

INSTALL WATER SERVICE PER EDEN WATERWORKS COMPANY STANDARD DRAWINGS
 EDEN WATERWORKS WATER LINE
 EXISTING HOME
 SHOP
 SHEED

EXPLORATION PIT #3
 RIGHT OF WAY CENTERLINE
 SECTION LINE

NORTH QUARTER SEC. 27, T7N, R1E, S.L.B. &M FOUND 3" WEBER COUNTY BRASS CAP MONUMENT FOUND IN CONCRETE IN PVC 1" BELOW GROUND GOOD CONDITION 1981
 SOUTH QUARTER SEC. 27, T7N, R1E, S.L.B. &M FOUND 3" WEBER COUNTY BRASS CAP MONUMENT FOUND IN CONCRETE COLUMN 2" BELOW ROAD SURFACE FAIR CONDITION 1994

WEBER COUNTY SURVEYOR
SIGNED THIS _____ DAY OF _____, 2019.

WEBER COUNTY ATTORNEY
SIGNED THIS _____ DAY OF _____, 2019.

WEBER COUNTY ENGINEER
SIGNED THIS _____ DAY OF _____, 2019.

WEBER COUNTY COMMISSION ACCEPTANCE
SIGNED THIS _____ DAY OF _____, 2019.

WEBER COUNTY PLANNING COMMISSION APPROVAL
SIGNED THIS _____ DAY OF _____, 2019.

WEBER - MORGAN HEALTH DEPARTMENT
SIGNED THIS _____ DAY OF _____, 2019.

DEVELOPER: JACK PRINCE 2867 NORTH 5100 EAST EDEN, UTAH (801) 698-6788	S1 1	COUNTY RECORDER ENTRY NO. _____ FEE PAID _____ FILED FOR AND RECORDED _____ AT _____ IN BOOK _____ OF OFFICIAL _____ RECORDS, PAGE _____ RECORDED _____ FOR _____ COUNTY RECORDER _____ BY: _____
<p>GARDNER ENGINEERING CIVIL - LAND PLANNING MUNICIPAL - LAND SURVEYING 5150 SOUTH 375 EAST OGDEN, UT OFFICE: 801.476.0202 FAX: 801.476.0066</p>		