

(This SWPPP Template is for the **Common Plan** Permit Only, and
does **NOT** address SWPPP requirements found in the CGP.)

Common Plan SWPPP for Fountain Res.

1561 Basin View Rd.

Huntsville, UT 84317

Land to Sky Construction Inc.

5018 E. Whispering Pines Lane

Eden, UT 84310

Contractor Name (if not the same as Owner)

Contractor Street Address

Contractor City, State, Zip

Date

05/27/2019



1. Project Information

Project Name: Fountain Res.
Address: 1561 Basin View Rd.
City: Huntsville **State:** UT **Zip:** 84317
Latitude: 41.2394029
Longitude: -111.8187007
UPDES Permit Tracking Number: UTRH93641

Owner: David & Terry Fountain
Contact Person: Kirt L. Bovero
Address: 5018 E. Whispering Pines Lane
City: Eden **State:** UT **Zip:** 84310
Telephone Number: 801-497-1746
Email Address: landtoskyconstruction@gmail.com

General Contractor: Land to Sky Construction Inc.
Contact Person: Kirt L. Bovero
Address: 5018 E. Whispering Pines Lane
City: Eden **State:** UT **Zip:** 84310
Telephone Number: 801-497-1746
Email Address: landtoskyconstruction@gmail.com

Answering "no" to the two questions below means the project is not eligible for this permit.

- Is the project in Indian Country?** Yes No
Is the project a residential building on a single lot and disturbing one acre or less? Yes No

2. Pollution Sources/Best Management Practices

Answer yes or no whether the following features are located at your site. If yes, select the BMP(s) that will be used to protect each feature. If no, continue to the next question. Attach necessary illustrated details for proper installation in Appendix G, and show locations of all controls on Site Map in Appendix A.

- 2.1 Is there a SWPPP sign on site?** (see permit part 1.10) Yes Required
The sign must include the UPDES tracking number, the owner or general contractor name, phone number and email, and if the SWPPP is on-line, instructions on how to view it. The size requirement is to be readable from a publicly accessible point.
- 2.2 Will there be construction dewatering on the site?** (see permit part 2.7) Yes No
BMP(s): Dewatering of the construction area is needed and a separate dewatering permit has been obtained to treat and discharge water. *Construction Dewatering (if discharged offsite) must be covered by UPDES Permit UTG070000.*
 Water from the dewatering of the construction area will be infiltrated on site.
- 2.3 Will there be non-storm water discharges on the site?** (see permit part 1.3) Yes No
Allowable discharges include: Flushing of drinking water or irrigation water (not including wash or cleaning waters), water used for dust control, spring water or groundwater not exposed to construction activities, water from emergency fire-fighting activities, and water from foot drains not exposed to construction activities. (see permit part 2.4.5 & 2.9).
Please list all anticipated non-storm water discharges: [Click here to enter text.](#)
What will you do to manage the non-storm water discharges? *Please list direct discharges, contained non-storm water discharges, and discharges that are treated separately.*

- BMP(s):** All non-storm water discharges are listed as allowable per permit part 1.3 and discharged
 All non-storm water discharges that are not allowed are properly contained (see questions 2.12 and 2.16)
 All non-storm water discharges that are contaminated with sediment only (free of chemicals, oils, etc.) will be treated in a sediment basin or equivalent (see permit part 2.8.1).
 Other: [Click here to enter text.](#)

2.4 Is it possible for the total area of disturbance to be phased, minimizing the total exposure of disturbed soil at one time? (see permit part 2.3.1) **Yes** **No**
If disturbance can be minimized please show the locations on the site map and summarize (here) where disturbances will be delayed for some of the disturbed area: [Click here to enter text.](#)

2.5 What perimeter controls will be used to prevent sediment from leaving the site? (permit part 2.1.2 & 2.3)

- BMP(s):** Silt Fence Berms
 Vegetative Buffer Cut-Back-Curb
 Staked straw Wattles (Fiber Rolls) Weighted Wattles
 Other: [Click here to enter text.](#)

2.6 Are surface waters located within 30 feet of your project's earth disturbances? **Yes** **No**

Note: A 30' natural vegetative buffer MUST be maintained by water bodies. If a buffer less than 30' is used, you must demonstrate that the additional controls offer the same protection as a 30' natural vegetative buffer, and select the reason for exemption below. (see permit part 2.3.5)

- BMP(s):** 30' Natural Vegetative Buffer
If less than 30' Natural Vegetative Buffer select additional Controls:
 2 Silt Fence Barrier 2 Straw Wattle Barriers (Fiber Roll)
 Other: [Click here to enter text.](#)

2.7 Are there critical or sensitive areas (such as preservation of the drip lines around trees, wetlands, buffer zones by water bodies, etc.) located on or adjacent to the site? (see permit part 2.2) **Yes** **No**

- BMP(s):** Separate and isolate with environmental fencing
 Other: [Click here to enter text.](#)

2.8 What track out control will be used to prevent dirt from being tracked on streets as vehicles leave the site? (see permit part 2.4.1)

- BMP(s):** Track Out Pad Cobble Gravel
 Rumble Strips Wash Down Pad Delivery Pad
 Restricted Site Selective Access During Dry Weather (Dry soil) Access
 Other: [Click here to enter text.](#)

2.9 Do you have storm drain inlets on or down gradient of this site? (see permit part 2.1.3) **Yes** **No**

Protection must address the curb inlet opening (throat) as well as the grate.

Where is/are the nearest downstream inlet(s) and how will you protect them: There are no curb and gutters in this development

- BMP(s):** Rock/Sand-filled Bags Drop Inlet Bags
 Filter Fabric Gravel or Sand filled Wattles
 Proprietary inlet devices
 Other: Click here to enter text.

- 2.10 Will curb ramps be used at the site?** (see permit part 2.4.2) **Yes** **No**
If curb ramps are used it must be done with material [not dirt] that will not wash away in storm water.
BMP(s): Crushed Rock Wood/Steel Ramps
 Other: Click here to enter text.

- 2.11 Will there be stockpiles or spoil piles on the site?** **Yes** **No**
Note: Select "Contained by other BMP" if another BMP on your site will contain runoff from the stockpiles. Materials that can be transported with precipitation must not be placed in the street. (see permit part 2.1.1)
BMP(s): Surrounded by Silt Fence Surrounded by Staked Straw Wattles
 Covered with Tarp Temporary – Removed same day
 Contained by other BMP. Explain: Click here to enter text.
 Other: Click here to enter text.

- 2.12 Does the project include installation of concrete, masonry, stucco, and paint (water based) work in this project?** (see permit part 2.4.5 & 2.9.1) **Yes** **No**
Wash water must be contained, the solids dried, and disposed of at a landfill.
BMP(s): Lined Depression Steel Dumpster
 Regional Washout (per development)
 Other: Click here to enter text.

- 2.13 How will solid waste be dealt with on the site?** (see permit part 2.4.3)
Light trash in uncovered dumpsters can blow out and scatter with wind and rain may fall on uncovered leachable material in the dumpster and leak out the bottom causing pollutants to escape.
BMP(s): Bag Lightweight Trash Leak Proof Dumpsters
 Receptacles with Lids Other: Click here to enter text.

- 2.14 Will there be a need to dispose of solvents, oil, fuel, etc. liquid waste?** (see permit part 2.9) **Yes** **No**
BMP(s): Contained and Removed from the site Collected for Reuse
 Other: Click here to enter text.

- 2.15 How will sanitary waste be handled on the site?** (see permit part 2.4.4)
BMP(s): Portable Toilet(s) (must be staked down on dirt surface & 10' from curb)
 Onsite or Adjacent Indoor Bathrooms
 Portable Toilet Secondary Containment (secured down with straps to heavy weights)
 Other: Click here to enter text.

- 2.16 How will you minimize the discharge of pollutants from spills and leaks?** (see permit part 2.8.3)
BMP(s): Use of drip pans Offsite fueling, and maintenance
 Spill kit Spill response plan.
 Other: Click here to enter text.

- 2.17 Will there be a need to store construction materials on site?** (see permit 2.8.2) **Yes** **No**

Minimize the exposure of materials with a pollution risk (certain building and landscaping materials, fertilizers, pesticides, herbicides, detergents).

- BMP(s):** Covering Erodible or Liquid Materials Secondary Containment
 Strategic Storage and Staging Stored off-site
 Enclose them in a weather proof shed.
 Other: Click here to enter text.

2.18 Does your site have steep slopes (greater than 70%)? (see permit part 2.3.2) Yes No

- BMP(s):** Erosion Control Blanket Avoid Disturbance on slope
 Seeding Hydroseed
 Mulch Tackifiers
 Other: Click here to enter text.

2.19 Are there site conditions that cause storm water flows with highly erosive velocities? (see permit parts 2.3.3 and 2.3.4) Yes No

Flows must be controlled to minimize sediment transport.

- BMP(s):** Gravel Check Dam Straw Wattles (Fiber Rolls) Check Dam
 Divert Flows around the Site Armored channel (riprap, geotextile, other)
 Other: Click here to enter text.

2.20 How will you reduce storm water volume to minimize sediment transport, channel and stream bank erosion? (see permit parts 2.3.4 and 2.3.3)

- BMP(s):** Utilize basin, depression storage of storm water, cut back curb, or other to hold and infiltrate.
 Prevent heavy equipment (as much as possible) from compacting soil so storm water will infiltrate easier.
 Rip soil after heavy equipment has caused compaction.
 Other: Click here to enter text.

2.21 Is there a need for dust control on the site (regulatory or for practical reasons)? Yes No

- BMP(s):** Wetting with Water Cover dirt piles with a tarp
 Use Mag chloride, Calcium Chloride or Lignan Sulfonate
 Stabilize surface with mulch, gravel or other surface cover
 Other: Click here to enter text.

2.22 Will there be disturbed areas on the site that will need to be temporarily stabilized before the project is completed? (see permit part 2.6) Yes No

Places that are disturbed and then left for over 14 days with no activity, must be temporarily or permanently stabilized.

- BMP(s):** Bark or other mulch Hydro-mulch Seeding
 Tackifier Staked netting with straw mulch
 Other: Click here to enter text.

2.23 Will the house be sold without any landscaping? Yes No

If so, how will you leave the site for the new home owner so sediment will be contained on site until the home owner completes landscaping? (the permit can be terminated when the owner occupies the house even though the site is not stabilized).

- BMP(s):** Mulching/Hydro-mulching Swales Silt Fence

7. placement of all BMPs, perimeter, erosion control, sediment control, inlet protection, etc.
8. storm water inlets and storm water discharge points (where storm water drains off the site)
9. areas that will be temporarily or permanently stabilized on the site
10. areas where disturbances will be delayed to minimize total exposed surface at one time.

5. Potential Sources of Pollutants

Potential sources of sediment to storm water runoff:

- Clearing and grubbing operations
- Grading and site excavation operations
- Vehicle tracking
- Topsoil stripping and stockpiling
- Landscaping operations

Potential pollutants and sources, other than sediment, to storm water runoff:

- Combined Staging Area—small fueling activities, minor equipment maintenance, sanitary facilities, and hazardous waste storage.
- Materials Storage Area—general building materials, solvents, adhesives, paving materials, paints, aggregates, trash, and so on.
- Construction Activity—paving, curb/gutter installation, concrete pouring/mortar/stucco, and building construction
- Concrete Washout Area

For all potential construction site pollutants, see Table 2 below.

Table 2. Potential construction site pollutants. Circle/highlight all that applies to your site and in the last column identify pollution prevention measures to minimize their discharge.

Material/Chemical	Storm Water Pollutants	Common Location*	Pollution Prevention Methods
Pesticides (insecticides, fungicides, herbicides, rodenticide)	Chlorinated hydrocarbons, organophosphates, carbamates, arsenic	Herbicides used for noxious weed control	None
Fertilizer	Nitrogen, phosphorous	Newly seeded areas	None
Plaster	Calcium sulphate, calcium carbonate, sulfuric acid	Building construction	None
Cleaning solvents	Perchloroethylene, methylene chloride, trichloroethylene, petroleum distillates	No equipment cleaning allowed in project limits	None
Asphalt	Oil, petroleum distillates	Streets and roofing	
Concrete	Limestone, sand, pH, chromium	Curb and gutter, building construction	Lined Hole
Glue, adhesives	Polymers, epoxies	Building construction	Disguard appropriately

Material/Chemical	Storm Water Pollutants	Common Location*	Pollution Prevention Methods
Paints	Metal oxides, Stoddard solvent, talc, calcium carbonate, arsenic	Building construction	Disguard appropriately
Curing compounds	Naphtha	Curb and gutter	
Wood preservatives	Stoddard solvent, petroleum distillates, arsenic, copper, chromium	Timber pads and building construction	Disguard Appropriately
Hydraulic oil/fluids	Mineral oil	Leaks or broken hoses from equipment	None
Gasoline	Benzene, ethyl benzene, toluene, xylene, MTBE	Secondary containment/staging area	
Diesel Fuel	Petroleum distillate, oil & grease, naphthalene, xylenes	Secondary containment/staging area	
Kerosene	Coal oil, petroleum distillates	Secondary containment/staging area	
Antifreeze/coolant	Ethylene glycol, propylene glycol, heavy metals (copper, lead, zinc)	Leaks or broken hoses from equipment	
Sanitary toilets	Bacteria, parasites, and viruses	Staging area	

*(Area where material/chemical is used on-site)

6. Spill Prevention and Response Plan

Describe the spill prevention and control plan to include ways to reduce the chance of spills, stop the source of spills, contain and cleanup spills, dispose of materials contaminated by spills, and train personnel responsible for spill prevention and control. Additionally, fill in all **BLUE** fields below.

Spill Plan:

Store hazardous substances not used daily in cabinets, or designated areas. All chemicals that transferred from larger to smaller containers must be transferred by use of a funnel or spigot. All Hazard substances containers should be closed while not in use; Use drip pans or other collection devices to contain drips or leaks from dispensing containers or equipment; Implement Preventative maintenance activities to reduce the potential for release from equipment: Immediately clean up and properly manage all small spills or leaks; Periodically inspect equipment and hazardous substance storage areas to ensure leaks or spills are not occurring; Use signage to identify hazardous substance storage or waste collection areas; Keep all work areas and hazardous substance storage areas clean and in good general condition

Any discharges in 24 hours equal to or in excess of the reportable quantities listed in 40 CFR 117, 40 CFR 110, and 40 CFR 302 will be reported to the National Response Center and the Division of Water Quality

(DWQ) as soon as practical after knowledge of the spill is known to the permittee. The permittee shall submit within 14 calendar days of knowledge of the release a written description of: the release (including the type and estimate of the amount of material released), the date that such release occurred, the circumstances leading to the release, and measures taken and/or planned to be taken to the Division of Water Quality (DWQ), 288 North 1460 West, P.O. Box 144870, Salt Lake City, Utah 84114-4870. The Storm Water Pollution Prevention Plan must be modified within 14 calendar days of knowledge of the release to provide a description of the release, the circumstances leading to the release, and the date of the release. In addition, the plan must be reviewed to identify measures to prevent the reoccurrence of such releases and to respond to such releases, and the plan must be modified where appropriate.

Agency	Phone Number
National Response Center	(800) 424-8802
Division of Water Quality (DWQ) 24-Hr Reporting	(801) 538-6146; (801) 536-4123
Utah Department of Health Emergency Response	(801) 580-6681
Weber Fire District	(801) 782-3580

Minimum spill quantities requiring reporting:

Material	Media Released To	Reportable Quantity
Engine oil, fuel, hydraulic & brake fluid	Land	25 gallons
Paints, solvents, thinners	Land	100 lbs (13 gallons)
Engine oil, fuel, hydraulic & brake fluid	Water	Visible Sheen
Refrigerant	Air	1 lb
Antifreeze, battery acid, gasoline, engine degreasers	Air, Land, Water	100 lbs (13 gallons)

Emphasis to:

- 1st Priority: Protect all people (including onsite staff)
- 2nd Priority: Protect equipment and property
- 3rd Priority: Protect the environment

1. Make sure the spill area is safe to enter and that it does not pose an immediate threat to health or safety of any person.
2. Check for hazards (flammable material, noxious fumes, cause of spill) – if flammable liquid, turn off engines and nearby electrical equipment. If serious hazards are present leave area and call 911. LARGE SPILLS ARE LIKELY TO PRESENT A HAZARD.
3. Stop the spill source and contain flowing spills immediately with spill kits, dirt or other material that will achieve containment.
4. Call co-workers and supervisor for assistance and to make them aware of the spill and potential dangers
5. If spilled material has entered a storm sewer, regardless of containment; contact the City Storm Water Division.
6. Cleanup all spills (flowing or non-flowing) immediately following containment. Clean up spilled material according to manufacturer specifications, for liquid spills use absorbent materials AND DO NOT FLUSH AREA WITH WATER.

7. Properly dispose of cleaning materials and used absorbent material according to manufacturer specifications.
8. Report the reportable quantity to the Weber Morgan Health Department.

Emergency Numbers

Utah Hazmat Response Officer 24 hrs	(801)-538-3745
Weber County Sheriff Department	(801)-778-6600
Weber County Engineering Division	(801)399-8374

7. SWPPP, Inspections and Corrective Action Reports

Inspection Schedule and Procedures: The permit requires inspections once a week (see permit Part 3). You must list and provide details of your BMPs in Appendix G. Inspection reports require reporting on BMPs and how effective they are (download inspection reports from the DWQ construction storm water website under the Common Plan Permit). You may be required to maintain, modify, remove, or apply/install more or different BMPs to control pollutants on the site. Please number your BMPs in Appendix G and refer to those numbers on your inspection reports and corrective action reports when you inspect or report on them.

Describe the general procedures for correcting problems when they are identified. Include responsible staff and time frames for making corrections:

Check all BMPs to see if working properly, if not fix all necessary problems Daily. Clean streets daily fix any foreseen problems

Inspections and Corrective Actions: All inspections and corrective actions must be logged using the "Inspection/Correction Action Log" attached in Appendix E. The log should be filled out completely for each BMP.

8. Training of Sub-Contractors

All sub-contractors, installers of utility connections, and others that perform activities that are affected by permit requirements will be informed about permit requirements that pertain to their scope of work.

Sub-Contractors that have been informed:

Contractor	Date	Topic(s) Covered	Initials of Trainer
Excavator			
Gas utilities			
Plumbing connection			
Electrical connection			

Concrete foundation walls			
Concrete flat work			
Landscaper			
Other: Click here to enter text.			
Other: Click here to enter text.			
Other: Click here to enter text.			
Other: Click here to enter text.			

9. Changes to the SWPPP

All changes to this SWPPP must be redlined, dated, and initialed in the SWPPP document and on the site map.

10. Record Keeping

The following items should be kept at the project site available for inspectors to review:

1. A copy of the Common Plan Permit (Appendix B)
2. The signed and certified NOI form (Appendix C)
3. Inspection reports (Appendix E)

11. Delegation of Authority (if any)

Duly Authorized Representatives or Positions:

Company/Organization: Company of Representative.
Name: Authorized Representative Name.
Position: Representative Title.
Address: Click here to enter text.
City: Click here to enter text. **State:** State **Zip:** Zip Code
Telephone: (XXX) XXX-XXXX **Fax/Email:** (XXX) XXX-XXXX

Owner/General Contractor Signature: _____ Date: _____

Additional Duly Authorized Representatives or Positions:

Company/Organization: Company of Representative.
Name: Authorized Representative Name.
Position: Representative Title.
Address: Click here to enter text.
City: Click here to enter text. **State:** State **Zip:** Zip Code
Telephone: (XXX) XXX-XXXX **Fax/Email:** (XXX) XXX-XXXX

Owner/General Contractor Signature: _____ Date: _____

12. Discharge Information

Does your project/site discharge storm water into a Municipal Separate Storm Sewer System (MS4)?

Yes No

Municipal Storm Drain System receiving the discharge from the construction project: [Click here to enter text.](#)

Receiving Waters (look up <http://mapserv.utah.gov/surfacewaterquality/> to identify your receiving water body)

Enter the name(s) of the first surface water(s) that receives storm water directly from your site and/or from the MS4 listed above. **Note:** *multiple rows provided in the case that your site has more than one point of discharge in which each flows to different surface waters.*

1. East Fork Wheeler Creek
2. Wheeler Creek
3. Ogden River
4. Weber River

Impaired Waters (refer to <http://mapserv.utah.gov/surfacewaterquality/> in the left hand column to determine status of receiving water body).

Select any impaired surface water(s) that your site will discharge to, either directly or through the MS4 selected above.

Impaired Surface Water	Is this surface water impaired?	Pollutant(s) causing the impairment	Has a TMDL been completed?	Pollutant(s) for which there is a TMDL
Click here to enter text.	<input type="checkbox"/> Yes <input checked="" type="checkbox"/> No	Click here to enter text.	<input type="checkbox"/> Yes <input type="checkbox"/> No	Click here to enter text.
Click here to enter text.	<input type="checkbox"/> Yes <input type="checkbox"/> No	Click here to enter text.	<input type="checkbox"/> Yes <input type="checkbox"/> No	Click here to enter text.

13. Certification and Notification

I, Kirt L. Bovero, certify under penalty of law that this document and all attachments were prepared under my direction or supervision in accordance with a system designed to assure that qualified personnel properly gathered and evaluated the information submitted. Based on my inquiry of the person or persons who manage the system, or those persons directly responsible for gathering the information, the information submitted is, to the best of my knowledge and belief true, accurate, and complete. I am aware that there are significant penalties for submitting false information, including the possibility of fine and imprisonment for knowing violations.

K

This SWPPP should be signed and certified by the construction operator(s).

Keith L. Bower
Construction Operator:

This SWPPP should be signed and certified by the construction operator(s).

SWPPP Appendices

Ensure the following documentation is attached to the SWPPP:

Appendix A: SWPPP Site Maps

Appendix B: Common Plan Permit

Appendix C: Notice of Intent (NOI), and a copy of the NOT form unless you plan to terminate the permit on-line

Appendix D: Daily Site Check Log

Appendix E: Inspection Reports and Corrective Actions

Appendix F: Additional Information (i.e. permits such as local permits, dewatering, stream alteration, wetland, and out of date SWPPP documents, delegation of authority forms, etc.)

Appendix G: BMP Specifications and Details (label BMPs to match the sections identified in this document.)

APPENDIX A: SWPPP Site Maps

Google Maps 1561 Basinview Rd



Imagery ©2019 Google, Map data ©2019 Google 50 ft



1561 Basinview Rd

Huntsville, UT 84317



Directions



Save



Nearby



Send to your phone



Share



65QJ+QP Huntsville, Utah

Photos



APPENDIX B: Common Plan Permit

Find the permit on <https://deq.utah.gov/legacy/permits/water-quality/utah-pollutant-discharge-elimination-system/docs/2016/02feb/updes-common-plan.pdf>

APPENDIX C: Notice of Intent and Termination.

Find the Notice of Termination Form at

<https://deg.utah.gov/Permits/water/updes/stormwatercon.htm>

However, termination of the project can be done on-line at <https://secure.utah.gov/stormwater>

(You must log in using the same username that you applied for your NOI with. If you completed a paper NOI you must complete a paper NOT.)

STATE OF UTAH, DEPARTMENT OF ENVIRONMENTAL QUALITY, DIVISION OF WATER QUALITY
195 North 1950 West, P.O. Box 144870, Salt Lake City, Utah 84114-4870 (801) 536-4300

NOI

Notice of Intent (NOI) for Storm Water Discharges Associated with Construction Activity Under the UPDES General Permit UTRH93641
SEE REVERSE FOR INSTRUCTIONS

Submission of this Notice of Intent constitutes notice that the party(s) identified in Section I of this form intends to be authorized by UPDES General Permit No. UTRH93641 issued for storm water discharges associated with construction activity in the State of Utah. Becoming a permittee obligates such discharger to comply with the terms and conditions of the permit. ALL NECESSARY INFORMATION MUST BE PROVIDED ON THIS FORM.

PERMIT PERIOD	Permit Start Date: 05/27/2019 Permit Expiration Date: 06/30/2019
PERMIT TYPE	Construction General Permit (CGP, this permit covers any construction project): <input type="checkbox"/> Common Plan Permit (this only covers single lot residential construction disturbing less than an acre): <input checked="" type="checkbox"/>
Is this NOI seeking continuation for previously expired permit coverage at the same site? Y <input checked="" type="checkbox"/> N <input type="checkbox"/>	If yes, what is the number of the previous permit coverage? Permit No. UTR

I. OWNER INFORMATION

Owner Name: Kirt L. Bovero Phone: 801-497-1746
Address: 5018 E. Whispering Pines Lane Status of Owner: PRIVATE
City: EDEN State: UT Zip: 84310
Contact Person: Kirt L. Bovero Phone: 801-497-1746

GENERAL CONTRACTOR: Kirt L. Bovero Phone: 801-497-1746
Address: 5018 E. Whispering Pines Lane Status of General Contractor: PRIVATE
City: EDEN State: UT Zip: 84310
Contact Person: Kirt L. Bovero Phone: 801-497-1746

II. FACILITY SITE / LOCATION INFORMATION

Name: Fountain Res. Is the facility located in Indian Country? Y N
Project No. (if any):

Address: 1561 Basin View Rd. County: WEBER
City: HUNTSVILLE State: UT Zip: 84317
Latitude: 41.2394029 Longitude: -111.8187007

Method (check one): USGS Topo Map, Scale EPA Web site GPS Other

III. SITE INFORMATION

Municipal Separate Storm Sewer System (MS4) Operator Name: Weber County

Receiving Water Body: Great Salt Lake known this is known this is a guess (see <http://wq.deq.utah.gov/>)

Estimate of distance to the nearest water body? 30 miles ft. miles.

Is the receiving water an impaired or high quality water body (see <http://wq.deq.utah.gov/>)? Yes No

List the Number of any other UPDES permits at the site:

IV. THIS SECTION IS ONLY FOR PROJECTS INVOLVED IN DEVELOPMENT OF A SUBDIVISION.
List the lots proposed for the development (please add another sheet of paper if there is not enough room to list all lots).

Lot # 3 Basin View

INSTRUCTIONS

Notice Of Intent (NOI) For Permit Coverage Under the UPDES General Permit For Storm Water Discharges From Construction Activities

Who Must File A Notice Of Intent (NOI) Form State law at UAC R317-8-3.9 prohibits point source discharges of storm water from construction activities to a water body(ies) of the State without a Utah Pollutant Discharge Elimination System (UPDES) permit. The owner and the general contractor of a construction activity that has such a storm water discharge must submit a NOI to obtain coverage under the UPDES Storm Water General Permit. If you have questions about whether you need a permit under the UPDES Storm Water program, or if you need information as to whether a particular program is administered by EPA or a state agency, contact the storm water coordinator at (801) 536-4300.

Where To File NOI Form The preferred method of submitting an NOI to apply for the construction general storm water permit (CGP) is electronically on-line at <http://www.waterquality.utah.gov/UPDES/stormwatercon.htm>. The fee can be submitted on line also. If on-line is not an option for you send a paper form of the NOI to the following address:

Department of Environmental Quality
Division of Water Quality
P.O. Box 144870
Salt Lake City, UT 84114-4870

Beginning of Coverage CGP coverages are issued immediately after submitting an NOI with the permit fee. The permittee should be aware that though you may not have a permit in hand, if you have submitted a completed NOI with the permit fee you are covered by the conditions in the permit and will be expected to comply with permit conditions. You can print a copy of the CGP from the DWQ web site.

Permit Fees. The permit fee is \$150.00 per year. The fee is paid by Visa/Master Card on-line when an NOI is filed (by check if submitted with a paper NOI). If the project continues for more than one year the fee must be submitted again in a renewal process on-line. CGP coverage will not be issued until the fee is paid.

Length of Coverage: CGP coverage starts the day that the NOI and fee is received at DWQ and expires a year from issuance. All CGP coverages must be renewed within 60-days after the yearly expiration date, or be terminated with a notice of termination (NOT) before the expiration date. To terminate the permit the site must meet the permit conditions for final stabilization (see permit definitions), or must continue under a different permit holder. In most cases the DWQ or municipality of jurisdiction will perform a final inspection when a CGP coverage submits an NOT. If the site passes the final inspection the permit is terminated.

The Storm Water General Permit for Construction Activities UTRC00000 will expire on June 30, 2019 – UTRH00000 expires on September 30, 2020. The Clean Water Act requires that all UPDES permits be renewed every 5 years. If a project extends beyond the expiration date of the Permit it must renew the permit and continue coverage under the renewed permit that will subsequently be developed to continue the same or similar permit coverage for construction activity.

SECTION I - FACILITY OPERATOR INFORMATION Supply the legal name(s) of the person(s), firm(s), public organization(s), or any other entity(ies) that qualifies as the owner of the project (see permit definitions). Do the same for the general contractor that conducts the construction operation at the facility or site to be permitted. The owner and the general contractor of the project may be the same.

Enter the complete address and telephone number of the owner and general contractor and a contact person and number for each. Enter the appropriate letter to indicate the legal status of the operator of the facility.
F = Federal M = Public (other than Fed or State) S = State P = Private

SECTION II - FACILITY/SITE LOCATION INFORMATION Enter the facility name or legal name and project number (if any) of the site and complete street address, including city, state and ZIP code. The latitude and longitude of the facility must be included to the approximate centroid of the site, and the method of how the Lat/Long was obtained (USGS maps, GPS, Internet Map sites [such as Google Earth], or other).

Indicate whether the facility is located in Indian Country. If the facility is located in Indian Country, do not complete this NOI, instead submit an application for coverage under a storm water permit to EPA Region VIII except for facilities on the Navajo Reservation or on the Goshute Reservation which should submit an application to EPA Region IX.

SECTION III - SITE ACTIVITY INFORMATION If the storm water discharges to a municipal separate storm sewer system (MS4), enter the name of

the operator of the MS4 (e.g., the name of the City or County of jurisdiction) and the receiving water of the discharge from the MS4 if it is known (if it is not known look it up at <http://wq.deq.utah.gov>). (An MS4 is defined as a conveyance or system of conveyances (including roads with drainage systems, municipal streets, catch basins, curbs, gutters, ditches, man-made channels, or storm drains) that is owned or operated by a state, city, town, county, district, association or other public body which is designed or used for collecting or conveying storm water).

For Impaired Waters: Go to <http://wq.deq.utah.gov> and identify the water body that will receive the storm water discharge from the permitted site, on the map provided at the web site (zoom in for easier resolution). On the left hand side of the page you will see "2010 Assessment" or "2013 Assessment" depending on the year you refer to the web site (the assessment is done every 3 years). The 20XX Assessment will indicate if the water is impaired. If there is nothing after 20XX Assessment or the narrative after does not include the word "impaired", your receiving water is not impaired.

For High Quality Waters: On the web page referred to in the paragraph above on the left hand side of the page you will see "Anti-Degradation Category". Under Anti-Degradation Category you will see the category of the water body. Only categories 1 and 2 are high quality water bodies. Some waters may be both categories 1 and 3. If your water body is both category 1 and 3 it means the headwaters of your water body is within Forest Service boundaries, and because it is within Forest Service boundaries it is category 1. If your project is within Forest Service boundaries then your water body is category 1 and it is "high quality". If your project is not within Forest Service boundaries then your water body is category 3 and is not "high quality". Again, category 1 waters are high quality waters, category 3 waters are not high quality waters.

SECTION IV – LISTING LOTS FOR SUBDIVISIONS For the sake of tracking lots that are sold (if a developer chooses to sell lots to another party before the building construction for the lot is completed), and permitted under a different owner (which requires a different permit), developers must list lot numbers.

SECTION V - TYPE OF CONSTRUCTION Check each type of construction that applies to this application.

SECTION VI - BEST MANAGEMENT PRACTICES Check each type of best management practice that will be used to control storm water runoff at the job site.

SECTION VII – GOOD HOUSEKEEPING PRACTICES Check each type of good housekeeping practice that you will use on the site any time during construction activities.

SECTION VIII – ADDITIONAL Provide an estimate of the total number of acres of the site on which soil will be disturbed (to the nearest hundredth of an acre). An email address is required of the best contact associated with the project for the communication needs.

SECTION IX – CERTIFICATION State statutes provide for severe penalties for submitting false information on this application form. State regulations require this application to be signed as follows:

For a corporation: by a responsible corporate officer, which means: (i) president, secretary, treasurer, or vice-president of the corporation in charge of a principal business function, or any other person who performs similar policy or decision making functions, or (ii) the manager of one or more manufacturing, production, or operating facilities employing more than 250 persons or having gross annual sales or expenditures exceeding \$25 million (in second quarter 1980 dollars), if authority to sign documents has been assigned or delegated to the manager in accordance with corporate procedures;

For a partnership or sole proprietorship: by a general partner or the proprietor; or

For a municipality, state, Federal, or other public facility: by either a principal executive officer or ranking elected official.

POLLUTION PREVENTION PLAN A storm water pollution prevention plan (SWP3) is required to be in hand before the NOI can be submitted. It is important to know SWPPP requirements (contained in the permit) even during the design portion of the project. A copy of the permit can be obtained from the Division of Water Quality's storm water construction web site. Guidance material for developing a SWPPP can be obtained from the Division of Water Quality's storm water construction web site.

V. TYPE OF CONSTRUCTION (Check all that apply)

- 1. Residential 2. Commercial 3. Industrial 4. Road 5. Bridge 6. Utility
- 7. Contouring, Landscaping 8. Pipeline 9. Other (Please list)

VI. BEST MANAGEMENT PRACTICES

Identify proposed Best Management Practices (BMPs) to reduce pollutants in storm water discharges (Check all that apply):

- 1. Silt Fence/Straw Wattle/Perimeter Controls 2. Sediment Pond 3. Seeding/Preservation of Vegetation
- 4. Mulching/Geotextiles 5. Check Dams 6. Structural Controls (Berms, Ditches, etc.)
- 7. Other (Please list)

VII. GOOD HOUSEKEEPING PRACTICES

Identify proposed Good Housekeeping Practices to reduce pollutants in storm water discharges (Check all that apply even if they apply only during a part of the construction time):

- 1. Sanitary/Portable Toilet 2. Washout Areas 3. Construction Chemicals/Building Supplies Storage Area
- 4. Garbage/Waste Disposal 5. Non-Storm Water 6. Track Out Controls 7. Spill Control Measures

VIII. ADDITIONAL

Estimated Area to be Disturbed (in Acres): 0.25

Total Area of Plot (in Acres): 1.26

A storm water pollution prevention plan has been prepared for this site and is to the best of my knowledge in Compliance with State and/or Local Sediment and Erosion Plans and Requirements. Y N
(A pollution prevention plan is required to be on hand before submittal of the NOI.)

Project Start Date: 05/27/2019

Project End Date: 05/27/2020

Enter the best e-mail address to contact the permittee: landtoskyconstruction@gmail.com

IX. CERTIFICATION: I certify under penalty of law that I have read and understand the Part 1 eligibility requirements for coverage under the general permit for storm water discharges from construction activities. I further certify that to the best of my knowledge, all discharges and BMPs that have been scheduled and detailed in a storm water pollution prevention plan will satisfy requirements of this permit. I understand that continued coverage under this storm water general permit is contingent upon maintaining eligibility as provided for in Part 1.

I also certify under penalty of law that this document and all attachments were prepared under the direction or supervision of those who have placed their signature(s) below, in accordance with a system designed to assure that qualified personnel properly gather and evaluate the information submitted. Based on my inquiry of the person or persons who manage the system, or those persons directly responsible for gathering the information, the information submitted is, to the best of my knowledge and belief, true, accurate, and complete. I am aware that there are significant penalties for submitting false information, including the possibility of fine and imprisonment for knowing violations.

Owner and Operator must sign below:

Print Name:

Kirt L. Bovero

Date:

5-27-19

Title:

President

Signature:

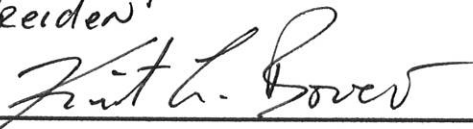

Print Name:

Kirt L. Bovero

Date:

5-27-19

Title:

President

Signature:



Amount of Permit Fee Enclosed: \$ 150.00

APPENDIX D: Daily Self-Inspection Log (permit part 3.2.2).

APPENDIX E: Inspection Reports

APPENDIX F: Additional Information

For permits such as local permits, dewatering, stream alteration, wetland, and out of date SWPPP documents, delegation of authority forms, etc.

Delegation of Authority

I, _____ (name), hereby designate the person or specifically described position below to be a duly authorized representative for the purpose of overseeing compliance with environmental requirements, including the Common Plan Permit, at the _____ construction site. The designee is authorized to sign any reports, storm water pollution prevention plans and all other documents required by the permit.

_____ (name of person or position)

_____ (company)

_____ (address)

_____ (city, state, zip)

_____ (phone)

By signing this authorization, I confirm that I meet the requirements to make such a designation as set forth in _____ (Reference State Permit), and that the designee above meets the definition of a "duly authorized representative" as set forth in _____ (Reference State Permit).

I certify under penalty of law that this document and all attachments were prepared under my direction or supervision in accordance with a system designed to assure that qualified personnel properly gathered and evaluated the information submitted. Based on my inquiry of the person or persons who manage the system, or those persons directly responsible for gathering the information, the information submitted is, to the best of my knowledge and belief, true, accurate, and complete. I am aware that there are significant penalties for submitting false information, including the possibility of fine and imprisonment for knowing violations.

Name:

Company:

Title:

Signature:

Date:

APPENDIX G: BMP Specifications and Details

Label BMPs to match the sections identified in this document.

Below are links to various Construction Storm Water BMP Manuals for reference.

Utah Department of Environmental Quality

<https://deq.utah.gov/legacy/permits/water-quality/utah-pollutant-discharge-elimination-system/example-appendix-g-bmp.htm>

Example Appendix G BMP Specifications and Details Construction Storm Water (UPDES)

Weber County

http://www.webercountyutah.gov/Engineering/swm/construction_bmp.php

Construction Best Management Practices

Salt Lake County

http://slco.org/uploadedFiles/depot/publicWorks/engineering/final_bmp_constructi.pdf

BEST MANAGEMENT PRACTICES FOR CONSTRUCTION ACTIVITIES

Davis County

http://www.daviscountyutah.gov/docs/librariesprovider20/default-document-library/stormwater-best-management-practices.pdf?sfvrsn=c9cd4053_2

A Guide to Storm water Best Management Practices

Nevada DOT

<https://www.nevadadot.com/home/showdocument?id=9417>

Storm water Quality Manuals: Construction Site Best Management Practices (BMPs) Manual

Caltrans

<http://www.dot.ca.gov/hq/construc/stormwater/CSBMP-May-2017-Final.pdf>

Construction Site Best Management Practices (BMP) Manual

Oregon

<http://www.oregon.gov/deq/FilterPermitsDocs/BMPManual.pdf>

Construction Storm water Best Management Practices Manual

Los Angeles

<http://dpw.lacounty.gov/cons/specs/BMPManual.pdf>

Construction Site Best Management Practices (BMPs) Manual

STORM WATER POLLUTION PREVENTION PLAN (SWPPP)

STOR
PREVENTI

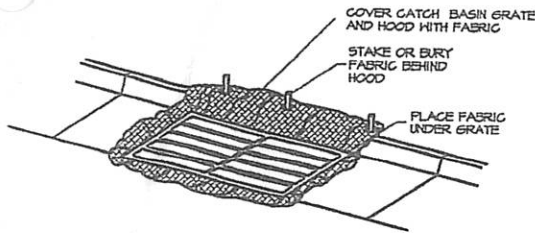

FABRIC UNDER GRATE

MAINTENANCE: LIFT GRATE & CLEAN SEDIMENT OFF OF FABRIC WEEKLY & AFTER A STORM. TAKE CARE WHILE LIFTING GRATE TO PREVENT SEDIMENT FROM FALLING INTO THE CATCH BASIN. DISPOSE OF SEDIMENT AWAY FROM THE STORM DRAIN.

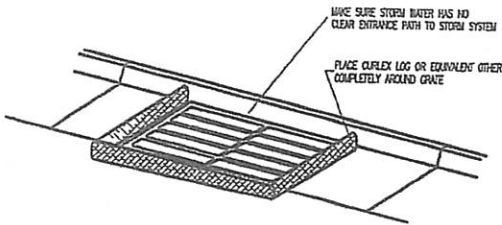

CURLEX LOG (STRAW/CLOTH SACK)

MAINTENANCE: REMOVE & CLEAN CURLEX LOGS THOROUGHLY EACH WEEK OR AFTER A STORM. TAKE CARE WHILE MOVING ROCK SHOVS TO PREVENT SEDIMENT FROM FALLING INTO THE CATCH BASIN. DISPOSE OF SEDIMENT AWAY FROM THE STORM DRAIN.

INLET PROTECTION

NOTES:

1. USE FABRIC UNDER GRATE TO PROTECT THE CATCH BASIN FROM SEDIMENTATION.

CONSTRUCTION & BMP SEQUENCING

BMP INSPECTION AND MAINTENANCE SHALL BEGIN WITH THE INSTALLATION OF THE FIRST BMP AND CONTINUE UNTIL THE LAST BMP (REVEGETATION) HAS BEEN COMPLETED.

CATCH BASIN PROTECTION

1. CATCH BASIN PROTECTION PER DETAIL LABELED "CURLEX LOG" AND/OR "FABRIC UNDER GRATE" SHALL BE INSTALLED UPON COMPLETION OF STORM DRAIN CONSTRUCTION FOR CATCH BASINS LOCATED IN CURB AND GUTTER.
 - A. "CURLEX LOG" SHALL REMAIN IN PLACE UNTIL CURB AND GUTTER IS CONSTRUCTED.
 - B. CATCH BASIN PROTECTION PER DETAIL LABELED "FABRIC UNDER GRATE" SHALL BE INSTALLED UPON COMPLETION OF CURB AND GUTTER CONSTRUCTION, AND SHALL REMAIN IN PLACE UNTIL ALL FINISH GRADING IS COMPLETED.
3. FOR CATCH BASINS LOCATED IN LANDSCAPE AREAS:
 - A. "CURLEX LOG" SHALL REMAIN IN PLACE UNTIL SITE GRADING OCCURS.
 - B. CATCH BASIN PROTECTION PER DETAIL LABELED "CURLEX LOG" AND/OR "FABRIC UNDER GRATE" SHALL BE INSTALLED UPON COMPLETION OF SITE GRADING, AND SHALL REMAIN IN PLACE UNTIL ALL GRADING & LANDSCAPING IS COMPLETED.

CONCRETE WASTE MANAGEMENT

1. A CONCRETE WASTE MANAGEMENT FACILITY SHALL BE CONSTRUCTED PRIOR TO POURING ANY CONCRETE ON THE SITE, AND SHALL REMAIN IN PLACE UNTIL THE LAST CONCRETE POUR HAS BEEN COMPLETED.
2. CONTRACTOR IS TO REMOVE THE CONCRETE WASTE MANAGEMENT FACILITY BY LEGALLY REMOVING AND DISPOSING OF WASTE CONCRETE AND, IF NECESSARY, ANY NON-SOIL BERM MATERIALS.

REVEGETATION

1. SEEDING AND PLANTING OF THE SITE PER THE LANDSCAPE PLAN SHALL OCCUR WITHIN 14 DAYS OF COMPLETION OF THE FINISH GRADING, IF SAID 14 DAYS OCCUR BETWEEN APRIL 15 AND SEPTEMBER 15. OTHERWISE, SEEDING AND PLANTING SHALL BEGIN APRIL 15.
2. PLANTING EFFORTS SHALL BE COMPLETED WITHIN 15 DAYS.
3. SEEDING AND PLANTING SHALL BE CONSIDERED COMPLETE WHEN 70% OF PLANTINGS ARE ESTABLISHED.

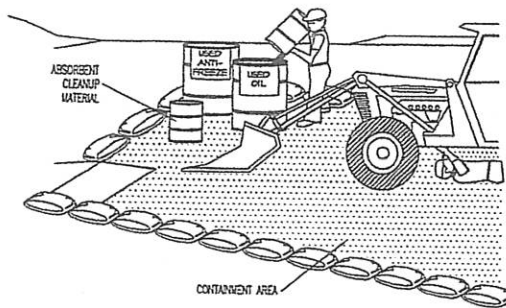

EQUIPMENT MAINTENANCE/REPAIR

NOTES:

1. LEAKING VEHICLES AND EQUIPMENT SHALL NOT BE ALLOWED ON-SITE. EQUIPMENT AND VEHICLES SHALL BE INSPECTED FREQUENTLY FOR LEAKS AND SHALL BE REPAIRED IMMEDIATELY. CLEAN UP SPILLS AND LEAKS PROMPTLY WITH ABSORBENT MATERIALS; DO NOT FLUSH WITH WATER.
2. VEHICLES AND EQUIPMENT SHALL BE MAINTAINED, AND REPAIRED ON-SITE ONLY IN DESIGNATED AREAS. PREVENT RUN-ON AND RUN-OFF FROM DESIGNATED AREAS.
3. CONTAINMENT DEVICES SHALL BE PROVIDED AND AREAS SHALL BE COVERED IF NECESSARY.
4. DESIGNATE ON-SITE VEHICLE AND EQUIPMENT MAINTENANCE AREAS, AWAY FROM STORM DRAIN INLETS AND WATERCOURSES.
5. ALWAYS USE SECONDARY CONTAINMENT, SUCH AS A DRAIN PAN OR DROP CLOTH TO CATCH SPILLS AND LEAKS WHEN REMOVING OR CHANGING FLUIDS. LEGALLY DISPOSE OF USED OILS, FLUIDS AND LUBRICANTS.
6. PROVIDE SPILL CONTAINMENT COVERS OR SECONDARY CONTAINMENT AROUND STORED OIL, FUEL, AND CHEMICAL DRUMS.
7. MAINTAIN AN ADEQUATE SUPPLY OF ABSORBENT SPILL CLEANUP MATERIALS IN DESIGNATED AREAS.

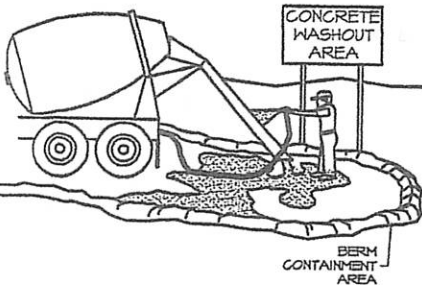

CONCRETE WASTE MANAGEMENT

NOTES:

1. EXCESS AND WASTE CONCRETE SHALL NOT BE WASHED INTO THE STREET OR INTO A DRAINAGE SYSTEM.
2. FOR WASHOUT OF CONCRETE AND MORTAR PRODUCTS, A DESIGNATED CONTAINMENT FACILITY OF SUFFICIENT CAPACITY TO RETAIN LIQUID AND SOLID WASTE SHALL BE PROVIDED ON SITE. THIS DISCHARGE AREA MUST BE LINED WITH AN IMPERMEABLE BARRIER.
3. SLURRY FROM CONCRETE AND ASPHALT SAW CUTTING SHALL BE VACUUMED OR CONTAINED, SPECIALLY PICKED UP, AND DISPOSED OF PROPERLY.

1. THIS STORM WATER POLLUTION PREVENTION PLAN (SWPPP) WAS DEVELOPED AT THE REQUEST OF THE OWNER FOR THE CONSTRUCTION OF RESIDENTIAL CONSTRUCTION IN WEBER COUNTY, STATE OF UTAH. THIS PLAN IDENTIFIES POTENTIAL SOURCES OF POLLUTANTS OF STORM WATER, PRESENTS POLLUTION CONTROL MEASURES, AND ASSISTS IN ENSURING IMPLEMENTATION AND MAINTENANCE OF THE BEST MANAGEMENT PRACTICES (BMP'S) INDICATED HEREIN.

2. A NOTICE OF INTENT SHALL BE FILED WITH THE STATE OF UTAH DIVISION OF WATER QUALITY BY THE OWNER SO THAT THIS CONSTRUCTION PROJECT MAY BE COVERED UNDER THE STATE GENERAL PERMIT. THE PERMIT IS UTAH POLLUTION DISCHARGE ELIMINATION SYSTEM (PEDES) GENERAL PERMIT (NO. UTR 300000) FOR STORM WATER DISCHARGES ASSOCIATED WITH CONSTRUCTION ACTIVITY. PERMIT FEEBLES ARE AVAILABLE FOR DOWNLOAD FROM THE DEPARTMENT OF ENVIRONMENTAL QUALITY AT WWW.WATERQUALITY.UTAH.GOV/PEDES/SWPPP02.PDF

3. IN THE EVENT OF A CHANGE IN OWNERSHIP, A NEW NOTICE OF INTENT SHALL BE FILED WITH THE DIVISION OF WATER QUALITY.

4. IN THE EVENT OF A RELEASE OF A REPORTABLE QUANTITY OF A POLLUTANT, THE CONTRACTOR SHALL ADVISE THE OWNER TO NOTIFY THE UTAH RESPONSE CENTER, WEBER COUNTY, AND SILVERPEAK ENGINEERING IF NECESSARY. THIS SWPPP SHOULD BE REVISED TO REFLECT THE CHANGE IN CONDITIONS OF THE CONSTRUCTION ACTIVITY. A REPORTABLE QUANTITY IS ESTABLISHED BY 40 CODE OF FEDERAL REGULATIONS (CFR) 117.3 OR 40 CFR 302.4.

5. ALL CONTRACTORS AND THEIR PERSONNEL WHOSE WORK CAN CONTRIBUTE TO OR CAUSE POLLUTION OF STORM WATER SHALL BE MADE FAMILIAR WITH THIS SWPPP PLAN. ADEQUATE TRAINING FOR IMPLEMENTATION OF THE MEASURES PRESENTED HEREIN SHALL BE PROVIDED TO THE CONTRACTORS AND THEIR PERSONNEL. ALL CONTRACTORS AND SUBCONTRACTORS, EVEN ON RESIDENTIAL CONSTRUCTION WITH DISTURBANCE AREAS LESS THAN ONE ACRE, SHALL ABIDE BY THIS SWPPP.

6. CHANGES IN CONSTRUCTION OR IN CONDITIONS WHICH ARE NOT COVERED BY THIS SWPPP SHALL BE BRING TO THE ATTENTION OF THE OWNER, SKYLAND INVESTMENTS AND DEVELOPMENT AND SILVERPEAK ENGINEERING. IF NECESSARY, THIS SWPPP WILL BE REVISED TO REFLECT THE CHANGE IN CONSTRUCTION OR IN CONDITIONS.

7. ALL PREVENTION AND CLEAN UP MEASURES SHALL BE CONDUCTED IN ACCORDANCE WITH WEBER COUNTY ORDINANCES, AS WELL AS STATE AND FEDERAL REGULATIONS. WASTE MATERIALS SHOULD BE DISPOSED OF IN A LEGAL MANNER. ALL DISCHARGERS OF STORM WATER MUST COMPLY WITH THE LAWFUL REQUIREMENTS OF WEBER COUNTY REGARDING THE DISCHARGES OF STORM WATER TO STORM DRAINS.

8. THIS SWPPP DOES NOT COVER THE REMOVAL OF HAZARDOUS OR TOXIC WASTE. IN THE EVENT OF A DISCHARGE OR RELEASE OF A REPORTABLE QUANTITY OF TOXIC WASTE, WORK SHALL BE STOPPED UNTIL THE SPILL CAN BE ASSESSED AND A MITIGATION REPORT PREPARED BY A QUALIFIED ENVIRONMENTAL CONSULTANT, AND IF NECESSARY, REVIEWED BY WEBER COUNTY AND ANY OTHER AGENCY HAVING JURISDICTION.

9. THIS SWPPP SHALL BE MADE AVAILABLE TO THE PUBLIC UNDER SECTION 306(B) OF THE CLEAN WATER ACT. UPON REQUEST BY MEMBERS OF THE PUBLIC, THE DISCHARGER SHALL MAKE AVAILABLE FOR REVIEW A COPY OF THIS SWPPP EITHER TO THE DIVISION OF WATER QUALITY OR DIRECTLY TO THE REQUESTER. THIS SWPPP MUST BE KEPT ON SITE DURING CONSTRUCTION ACTIVITY AND MADE AVAILABLE UPON REQUEST OF A REPRESENTATIVE OF THE DIVISION OF WATER QUALITY AND/OR THE LOCAL AGENCY.

CONTACTS

CONTRACTOR/DISCHARGER TELEPHONE	KEG BOYERD (801) 497-1746
STATE OF UTAH DEPARTMENT OF ENVIRONMENTAL QUALITY DIVISION OF WATER QUALITY	288 NORTH 1460 WEST P.O. BOX 144870 SALT LAKE CITY, UTAH 84114-4870
U.S. EPA ENVIRONMENTAL PROTECTION AGENCY DENVER, COLORADO	RECORD VII 800-759-4372
ENVIRONMENTAL PROTECTION AGENCY WASHINGTON, D.C. 20460	202-475-8518

REFERENCES

1. PLAN PER SILVERPEAK ENGINEERING.
 2. STORMWATER POLLUTION PREVENTION PLAN PREPARED BY SILVERPEAK ENGINEERING.
12. THE PROPOSED CONSTRUCTION ACTIVITY IS THE CONSTRUCTION OF ONE HOUSE PLUS THE CONSTRUCTION OF ALL IMPROVEMENTS, UTILITIES, AND DRAINAGE AND GRADING FEATURES AS SHOWN ON THE PLANS.
 13. THE ESTIMATED RUN-OFF COEFFICIENT AFTER COMPLETION IS 0.35.
 14. A NEGLIGIBLE AMOUNT OF WATER FLOWS ONTO THE SITE.

SEAL:

DATE: 11/11/11
PROJECT: 11111111
DRAWING: C.P.
DATE: 01-20-2011
DRAWING DESCRIPTION:
STORM WATER POLLUTION PREVENTION NOTES

177 E. ANTELOPE DR. HB
LAYTON, UT 84041
PHONE: (801) 499-5054
FAX: (801) 499-5065



SHEET NUMBER:
C5.1
SPP NOTES

STORM WATER POLLUTION PREVENTION PLAN SPECIFIC NOTES

NOT DEVELOPED AT THE RESIDENTIAL CONSTRUCTION SITE. PRESENTS POLLUTION PREVENTION AND MAINTENANCE OF VEGETATION. USE OF LUSH DIVISION OF WATER PROJECT MAY BE COVERED UNDER POLLUTION DISCHARGE PERMITS FOR STORM WATER. PERMITS ARE AVAILABLE AT LOCAL QUALITY AT

NOTICE OF INTENT SHALL BE SUBMITTED TO THE STATE DEPARTMENT OF POLLUTION CONTROL, 1400 WEST 2000 SOUTH, SALT LAKE CITY, UT 84119. THE SWPPP SHOULD BE REVIEWED FOR CONSTRUCTION ACTIVITY. PERMITS ARE AVAILABLE AT LOCAL QUALITY AT

PERMITS ARE AVAILABLE AT LOCAL QUALITY AT

PERMITS ARE AVAILABLE AT LOCAL QUALITY AT

PERMITS ARE AVAILABLE AT LOCAL QUALITY AT

PERMITS ARE AVAILABLE AT LOCAL QUALITY AT

PERMITS ARE AVAILABLE AT LOCAL QUALITY AT

PERMITS ARE AVAILABLE AT LOCAL QUALITY AT

PERMITS ARE AVAILABLE AT LOCAL QUALITY AT

PERMITS ARE AVAILABLE AT LOCAL QUALITY AT

PERMITS ARE AVAILABLE AT LOCAL QUALITY AT

PERMITS ARE AVAILABLE AT LOCAL QUALITY AT

PERMITS ARE AVAILABLE AT LOCAL QUALITY AT

PERMITS ARE AVAILABLE AT LOCAL QUALITY AT

PERMITS ARE AVAILABLE AT LOCAL QUALITY AT

PERMITS ARE AVAILABLE AT LOCAL QUALITY AT

PERMITS ARE AVAILABLE AT LOCAL QUALITY AT

A. PROHIBITION OF MOST NON-STORM WATER DISCHARGES

ONLY STORM WATER FROM THE PROJECT SITE SHALL BE ALLOWED TO FLOW INTO THE ON-SITE STORM DRAIN SYSTEM. CLEAN WATER FROM THE FLUSHING OF FIRE HYDRANTS, WATER MAINS, AND STORM DRAINS MAY BE DISCHARGED TO THE STORM DRAIN IF IT IS NOT ALLOWED TO COLLECT DIRT, DEBRIS, AND TRASH WHILE FLOWING TO A STORM DRAIN INLET.

B. POTENTIAL SOURCES OF STORM WATER POLLUTANTS

POTENTIAL STORM WATER POLLUTANTS INCLUDE SOIL, SEDIMENT AND NUTRIENTS, OIL, GREASE, TOXIC POLLUTANTS, AND HEAVY METALS. SOURCES OF STORM WATER POLLUTANTS INCLUDE BUT ARE NOT LIMITED TO SOIL EROSION BY WATER AND/OR WIND; CLEARING OF VEGETATION; GRADING; VEHICLE AND EQUIPMENT REFUELING AND MAINTENANCE; WASHING OF CONCRETE TRUCKS, LOADERS AND HANDLING EQUIPMENT; PAINTS, SOLVENTS AND ADHESIVES; AND LANDSCAPING WORK.

C. EROSION AND SEDIMENT CONTROLS

- COVER EXPOSED STOCKPILES OF SOILS, CONSTRUCTION AND LANDSCAPING MATERIALS WITH HEAVY PLASTIC SHEETING.
- IN LANDSCAPING AREAS WHERE THE VEGETATION HAS NOT ESTABLISHED GROWTH AND TAKEN HOLD, CONSTRUCT SANDWICH OR DIRT BARRIERS AROUND THEIR PERIMETER TO INSURE THAT WATER WILL BE CONTAINED INSIDE THE LANDSCAPING AREA AND THAT IT WILL NOT BE CONVEYED TO A STORM DRAIN INLET.
- DISTURBED AREAS SHALL BE SEED BY THE THE DEVELOPER. Silt BARRIERS SHALL BE MAINTAINED BY THE DEVELOPER IN THE MEAN TIME OR, THE DEVELOPER SHALL RE-SEED DISTURBED AREAS AS THEY SEE FIT AND REMOVE THE SEDIMENT CONTROLS.
- THROUGHOUT CONSTRUCTION, CONTRACTOR SHALL DIVERT STORM WATER RUNOFF AROUND DISTURBED SOILS WITH BARRIERS OR DIRT WALES.

D. OTHER CONTROLS

- WASTE DISPOSAL
 - KEEP WASTE DISPOSAL CONTAINERS COVERED.
 - PROVIDE FOR THE WEEKLY (OR MORE FREQUENT, IF NECESSARY) DISPOSAL OF WASTE CONTAINERS.
 - PROVIDE CONTAINERS AT CONVENIENT LOCATIONS AROUND THE SITE.

E. SWEEPING OF SITE

- PROVIDE DAILY, IF NECESSARY, SWEEPING BY HAND OR MECHANICAL MEANS TO KEEP THE PAVED AREAS OF THE SITE FREE OF DIRT, DUST, AND DEBRIS IF NECESSARY DURING PERIODS OF CONSTRUCTION.
- DISPOSE OF ACCUMULATED DIRT IN WASTE CONTAINERS, OR Haul it off the site to a landfill.

F. SANITARY/SEPTIC DISPOSAL

PORTABLE TOILETS AND OTHER SANITARY FACILITIES SHALL BE SERVICED WEEKLY AND FLUSHED CLEAN BY A WASTE DISPOSAL COMPANY. NO TOXIC OR HAZARDOUS WASTE SHALL BE DISPOSED OF IN A PORTABLE TOILET OR IN THE ON-SITE SANITARY SEWER. TOILETS SHALL BE ANCHORED AGAINST OVERFLOWING.

G. SPILLS

- STORE ADEQUATE AMOUNTS OF MATERIALS, RAGS, BROOMS, SHOVELS, AND WASTE CONTAINERS ON THE SITE TO CLEAN-UP SPILLS OF MATERIALS SUCH AS FUEL, PAINT, SOLVENTS, OR CLEANERS. CLEAN UP LEAKS IMMEDIATELY.
- FOR REPORTABLE QUANTITY OF HAZARDOUS OR TOXIC SUBSTANCE, SECURE THE SERVICES OF QUALIFIED PERSONNEL FOR CLEAN-UP AND DISPOSAL.

H. CONTROL OF ALLOWABLE NON-STORM WATER DISCHARGES

LANDSCAPING, EROSION CONTROL MEASURES, PIPE FLUSHING AND TESTING, AND PREVENT WASHING ARE ALLOWED IF THEY CANNOT FEASIBLY BE ELIMINATED. COMPLY WITH THIS PLAN, DO NOT CAUSE OR CONTRIBUTE TO A VIOLATION OF WATER QUALITY STANDARDS, AND ARE NOT REQUIRED TO BE PERMITTED BY THE LOCAL REGIONAL WATER QUALITY CONTROL BOARD.

I. VEHICLES AND EQUIPMENT

- FIX LEAKS OF FUEL, OIL AND OTHER SUBSTANCES IMMEDIATELY.
- PERFORM REFUELING AND SERVICE OF VEHICLES OR EQUIPMENT OFF-SITE WHEN POSSIBLE. IF REFUELING OR SERVICE OF EQUIPMENT IS PERFORMED ON-SITE, THEN PROVIDE AN IMPERVIOUS, CONTAINED AREA WHERE ANY SPILLS CAN BE CONTAINED WITHOUT FLOWING TO A STORM WATER INLET OR INTO THE GROUND.
- USE DRP PANS TO CATCH LEAKS AND SMALL SPILLS.

J. CONCRETE TRUCKS, LOADERS AND HANDLING EQUIPMENT

- DO NOT DISPOSE OF WASHOUT FROM THE WASHING OF CONCRETE TRUCKS, LOADERS, AND HANDLING EQUIPMENT WHERE IT WILL FLOW INTO A STORM WATER INLET OR INTO A PUBLIC STREET.
- PROVIDE A HOLDING TANK TO RECEIVE ANY WASHOUT FROM CONCRETE EQUIPMENT. DISPOSAL OF TANK CONTENTS SHALL BE CONDUCTED BY CONTRACTOR.
- PROVIDE, DESIGNATE AND POST A SIGN MARKING A DESIGNATED AREA FOR WASHING ANY VEHICLES OR EQUIPMENT. DRAINAGE FROM THIS AREA SHOULD BE CONTAINED OR FLOW TO A HOLDING TANK.

K. LANDSCAPING OPERATIONS

- USE ONLY THE MINIMUM AMOUNT OF LANDSCAPING FERTILIZERS, NUTRIENTS, AND OTHER CHEMICALS THAT ARE NEEDED.
- DO NOT OVER WATER FERTILIZED OR TREATED LANDSCAPE AREAS. MINIMIZE RUNOFF OF IRRIGATION WATER FROM LANDSCAPING.
- DO NOT PLACE LANDSCAPING MATERIAL IN THE STREET OR ON PAVING IS COMPLETE.

L. STORM WATER INLETS

CONTRACTOR SHALL PROVIDE STRAW FILLED BAGS OR SOCKS AROUND INLETS WITHIN 1000 FEET OF CONSTRUCTION AS BARRIERS TO PREVENT SEDIMENT ENTERING THE INLETS. TRAPPED SEDIMENT SHALL BE REMOVED FOLLOWING STORM EVENTS. BARRIERS SHALL BE REMOVED FOLLOWING COMPLETION OF CONSTRUCTION.

C. INSPECTION

1. REGULAR INTERNAL INSPECTION AND INSPECTION BEFORE AND AFTER STORMS

- VISUALLY INSPECT THE SITE WEEKLY TO INSURE THAT STORM WATER INLETS ARE FREE OF DIRT AND DEBRIS.
- BEFORE A STORM, INSPECT THE SITE TO INSURE THAT STORM WATER POLLUTION CONTROLS MEASURES ARE IN PLACE.
- AFTER A STORM, INSPECT ALL STORM WATER INLETS TO INSURE THAT THEY ARE CLEAR OF DIRT AND DEBRIS. CLEAN THOSE STORM WATER INLETS THAT ARE NOT CLEAR AND FREE OF DEBRIS.
- THE DESIGN OF WATER QUALITY MAY REQUIRE THE DISCHARGER TO CONDUCT ADDITIONAL SITE INSPECTIONS, SUBMIT REPORTS AND CERTIFICATIONS, OR TO PERFORM SAMPLING AND ANALYSES.

2. CONDUCT INSPECTIONS OF THE CONSTRUCTION SITE PRIOR TO ANTICIPATED STORM EVENTS AND AFTER ACTUAL STORM EVENTS, TO IDENTIFY AREAS CONTRIBUTING TO A STORM WATER DISCHARGE, TO EVALUATE WHETHER MEASURES TO REDUCE POLLUTANT LOADINGS IDENTIFIED IN THIS SWPPP ARE ADEQUATE, TO PROPERLY IMPLEMENT IN ACCORDANCE WITH THE TERMS OF THE GENERAL PERMIT, AND TO DETERMINE WHETHER ADDITIONAL CONTROL PRACTICES ARE NEEDED.

3. PREPARATION OF REPORTS AND RETENTION OF RECORDS

- EACH DISCHARGER MUST CERTIFY ANNUALLY THAT ITS CONSTRUCTION ACTIVITY IS IN COMPLIANCE WITH THE REQUIREMENTS OF THE GENERAL PERMIT AND THIS SWPPP. THIS CERTIFICATION MUST BE BASED ON THE SITE INSPECTIONS. THE FIRST CERTIFICATION MUST BE COMPLETED BY JULY 1, 2009, AND EACH JULY 1 THEREAFTER.
- THE DISCHARGER IS REQUIRED TO RETAIN RECORDS OF ALL MONITORING INFORMATION, COPIES OF ALL REPORTS REQUIRED BY THIS GENERAL PERMIT, AND RECORDS OF ALL DATA USED TO COMPLETE THE NOTICE OF INTENT FOR CONSTRUCTION ACTIVITY FOR A PERIOD OF AT LEAST THREE YEARS. THIS PERIOD MAY BE EXTENDED BY REQUEST OF THE STATE. WITH THE EXCEPTION OF NON-COMPLIANCE REPORTING, DISCHARGERS ARE NOT REQUIRED TO SUBMIT THE RECORDS EXCEPT UPON SPECIFIC REQUEST BY THE STATE DEQ DIVISION OF WATER QUALITY.
- DISCHARGERS WHO CANNOT CERTIFY COMPLIANCE MUST NOTIFY THE STATE DEQ DIVISION OF WATER QUALITY. THIS NOTIFICATION SHALL IDENTIFY THE TYPE OF TYPES OF NON-COMPLIANCE, DESCRIBE THE ACTIONS NECESSARY TO ACHIEVE COMPLIANCE, AND INCLUDE A TIME SCHEDULE. SUBJECT TO THE NOTIFICATIONS BY THE STATE DEQ DIVISION OF WATER QUALITY, INDICATING WHEN COMPLIANCE WILL BE ACHIEVED. NON-COMPLIANCE REPORTS MUST BE SUBMITTED WITHIN 30 DAYS OF THE IDENTIFICATION OF THE NON-COMPLIANCE.

F. MAINTENANCE OF CONTROLS

- MAINTENANCE AND REPAIR ALL CONTROLS AND MEASURES INDICATED ON THIS PLAN SHALL BE MAINTAINED IN GOOD AND EFFECTIVE CONDITION. IF ANY CONTROLS OR MEASURES ARE DAMAGED OR REMOVED, THEY SHALL BE PROMPTLY REPAIRED OR RESTORED.
- PLAN REVISIONS IF CONSTRUCTION ACTIVITY OR CONDITIONS CHANGE FROM THOSE SHOWN IN THIS PLAN, THEN THIS PLAN SHALL BE REVISED TO REFLECT THE CURRENT CONDITIONS.

G. FINAL STABILIZATION AND POST-CONSTRUCTION CONTROLS

- AFTER CONSTRUCTION HAS BEEN COMPLETED, THE SITE SHALL BE SWEEP CLEAN, STORM WATER INLETS (GRATES AND BASINS) SHALL BE CLEANED, AND ALL WASTE AND LEFTOVER MATERIALS SHALL BE REMOVED FROM THE SITE.
- ALL LANDSCAPING AND PLANTING AREAS SHALL BE WELL MAINTAINED TO PREVENT EROSION. AVOID OVER WATERING OF LANDSCAPING.
- ALL PAVED AREAS SHALL BE SWEEP WEEKLY EITHER BY HAND OR BY MECHANICAL MEANS TO KEEP THE SITE CLEAR OF DIRT, DUST, AND DEBRIS.
- WASTE MATERIALS ON-SITE SHALL BE STORED IN COVERED CONTAINERS WHICH ARE CLEANED OUT REGULARLY.
- TESTING OF FIRE HYDRANTS ON-SITE SHALL NOT BE CONDUCTED UNTIL THE AREA WHERE THE WATER DISCHARGES HAS BEEN SWEEP CLEAN OF DIRT AND DEBRIS.
- STORM DRAIN LINES SHALL BE CHECKED AND CLEANED ANNUALLY TO KEEP THEM CLEAR AND CLEAN OF DEBRIS.
- ALL ON-SITE STORM WATER INLETS SHOULD BE CLEARLY MARKED "STORM WATER ONLY".

H. COMPLETION OF CONSTRUCTION ACTIVITIES AND NOTICE OF TERMINATION

WHEN CONSTRUCTION ACTIVITIES HAVE BEEN COMPLETED ON THIS SITE, THE OWNER SHALL FILE A LETTER WITH THE STATE DEQ DIVISION OF WATER QUALITY. THIS LETTER SHALL CERTIFY THAT THE CONSTRUCTION ACTIVITY HAS BEEN COMPLETED, THAT ALL ELEMENTS OF THE SWPPP HAVE BEEN IMPLEMENTED, THAT CONSTRUCTION AND EQUIPMENT MAINTENANCE WASTES HAVE BEEN DISPOSED OF PROPERLY, THAT THE SITE IS IN COMPLIANCE WITH ALL LOCAL STORM WATER REQUIREMENTS INCLUDING EROSION/SEDIMENT CONTROL REQUIREMENTS, POLICIES, AND GUIDELINES.

DEFINITIONS

1. "BEST MANAGEMENT PRACTICES" (BMP'S) MEANS SCHEDULES OF ACTIVITIES, PREVENTIONS OF PRACTICES, MAINTENANCE PROCEDURES, AND OTHER MANAGEMENT PRACTICES TO PREVENT OR REDUCE THE POLLUTION OF WATERS OF THE UNITED STATES. BMP'S ALSO INCLUDE TREATMENT REQUIREMENTS, OPERATING PROCEDURES, AND PRACTICES TO CONTROL, SITE RUNOFF, SPILLAGE OR LEAKS, WASTE DISPOSAL, OR DRAINAGE FROM RAIN MATERIAL STORAGE.

2. "CLEAN WATER ACT" (CWA) MEANS THE FEDERAL WATER POLLUTION CONTROL ACT ENACTED BY PUBLIC LAW 92-500 AS AMENDED BY PUBLIC LAWS 95-217, 95-576, 95-483, AND 97-111; 33 USC 1251 ET SEQ.

3. "CONSTRUCTION SITE" IS THE LOCATION OF THE CONSTRUCTION ACTIVITY.

4. "NON-STORM WATER DISCHARGE" MEANS ANY DISCHARGE TO STORM DRAIN SYSTEMS THAT IS NOT COMPOSED ENTIRELY OF STORM WATER EXCEPT DISCHARGE PURSUANT TO AN IMPDES PERMIT AND DISCHARGES RESULTING FROM FIRE FIGHTING ACTIVITIES.

5. "SIGNIFICANT MATERIALS" INCLUDES, BUT IS NOT LIMITED TO RAW MATERIALS; FIELDS; MATERIALS SUCH AS SOLVENTS, DETERGENTS, AND PLASTIC PELLETS; FINISHED MATERIALS SUCH AS METALLIC PRODUCTS; RAW MATERIALS USED IN FOOD PROCESSING OR PRODUCTION HAZARDOUS SUBSTANCES DESIGNATED UNDER SECTION 101(14) OF THE COMPREHENSIVE ENVIRONMENTAL RESPONSE, COMPENSATION, AND LIABILITY ACT (CERCLA); ANY CHEMICAL FACILITY IS REQUIRED TO REPORT PURSUANT TO SECTION 313 OF TITLE II OF SUPERFUND AMENDMENTS AND REAUTHORIZATION ACT (SARA); FERTILIZERS; PESTICIDES; AND WASTE PRODUCTS SUCH AS ASHES, SLAG, AND SLAGUE THAT HAVE THE POTENTIAL TO BE RELEASED WITH STORM WATER DISCHARGES.

6. "SIGNIFICANT QUANTITIES" IS THE VOLUME, CONCENTRATIONS, OR MASS OF A POLLUTANT IN STORM WATER DISCHARGE THAT CAN CAUSE OR THREATEN TO CAUSE POLLUTION, CONTAMINATION, OR NUISANCE; ADVERSELY IMPACT HUMAN HEALTH OR THE ENVIRONMENT; AND CAUSE OR CONTRIBUTE TO A VIOLATION OF ANY APPLICABLE WATER QUALITY STANDARDS FOR THE RECEIVING WATER.

7. "STORM WATER" MEANS STORM WATER RUNOFF, SNOW MELT RUNOFF, SURFACE RUNOFF AND DRAINAGE. IT EXCLUDES INFILTRATION AND RUNOFF FROM AGRICULTURAL LAND.

8. "POLLUTION" MEANS THE "MAN-MADE OR MAN-INDUCED ALTERATION OF THE CHEMICAL, PHYSICAL, BIOLOGICAL, AND RADIOLOGICAL INTEGRITY OF WATER" [CLEAN WATER ACT SECTION 502(19)]. POLLUTION ALSO MEANS "AN ALTERATION OF THE QUALITY OF THE WATERS OF THE STATE BY WASTE TO A DEGREE WHICH UNREASONABLY AFFECTS EITHER... THE WATERS FOR DOMESTIC USES... OR FACILITIES WHICH SERVE THESE DOMESTIC USES..." [CALIFORNIA WATER CODE SECTION 13050(1)].

9. "CONTAMINATION" MEANS "AN IMPAIRMENT OF THE QUALITY OF THE WATERS OF THE STATE BY WASTE TO A DEGREE WHICH CREATES A HAZARD TO THE PUBLIC HEALTH THROUGH POISONING OR THROUGH THE SPREAD OF DISEASE, INCLUDING ANY EQUIVALENT EFFECT RESULTING FROM THE DISPOSAL OF WASTE, WHETHER OR NOT WATERS OF THE STATE ARE AFFECTED."

10. "NUISANCE" MEANS "ANYTHING WHICH MEETS ALL OF THE FOLLOWING REQUIREMENTS: (1) IS HARMFUL TO HEALTH, OR IS INCONVENIENT OR OFFENSIVE TO THE SENSES, OR AN OBSTRUCTION TO THE FREE USE OF PROPERTY, SO AS TO INTERFERE WITH THE COMFORTABLE ENJOYMENT OF LIFE AND PROPERTY; (2) AFFECTS AT THE SAME TIME AN ENTIRE COMMUNITY OR NEIGHBORHOOD, OR ANY CONSIDERABLE NUMBER OF PERSONS, ALTHOUGH THE EXTENT OF THE ANNOYANCE OR DAMAGE INFlicted UPON INDIVIDUALS MAY BE UNEQUAL; (3) OCCURS DURING OR AS A RESULT OF THE TREATMENT OR DISPOSAL OF WASTES."

11. "LOCAL AGENCY" MEANS ANY AGENCY THAT IS INVOLVED WITH REVIEW, APPROVAL, OR OVERSIGHT OF THE CONSTRUCTION SITES' (a) CONSTRUCTION ACTIVITY, (b) EROSION AND SEDIMENT CONTROLS, (c) STORM WATER DISCHARGE.

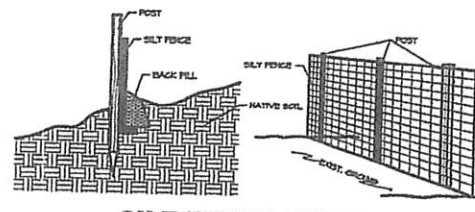

SILT FENCE DETAIL