

STATE OF UTAH, DEPARTMENT OF ENVIRONMENTAL QUALITY, DIVISION OF WATER QUALITY  
195 North 1950 West, P.O. Box 144870, Salt Lake City, Utah 84114-4870 (801) 536-4300

**NOI**

Notice of Intent (NOI) for Storm Water Discharges Associated with Construction Activity Under the UPDES General Permit UTRH92107  
**SEE REVERSE FOR INSTRUCTIONS**

Submission of this Notice of Intent constitutes notice that the party(s) identified in Section I of this form intends to be authorized by UPDES General Permit No. UTRH92107 issued for storm water discharges associated with construction activity in the State of Utah. Becoming a permittee obligates such discharger to comply with the terms and conditions of the permit. **ALL NECESSARY INFORMATION MUST BE PROVIDED ON THIS FORM.**

**PERMIT PERIOD** Permit Start Date: 03/22/2019 Permit Expiration Date: 06/30/2019

**PERMIT TYPE** Construction General Permit (CGP, this permit covers any construction project): .....   
Common Plan Permit (this only covers single lot residential construction disturbing less than an acre): .....

Is this NOI seeking continuation for previously expired permit coverage at the same site? Y  N

If yes, what is the number of the previous permit coverage? Permit No. UTR

**I. OWNER INFORMATION**

Owner Name: Lync Construction  
Address: 1407 N Mountain Road  
City: OGDEN  
Contact Person: Pat Burns

Phone: 801-710-2234  
Status of Owner: PRIVATE  
State: UT Zip: 84404  
Phone: 801-710-2234

GENERAL CONTRACTOR: Lync Construction  
Address: 1407 N Mountain Road  
City: OGDEN  
Contact Person: Pat Burns

Phone: 801-710-2234  
Status of General Contractor: PRIVATE  
State: UT Zip: 84404  
Phone: 801-710-2234

**II. FACILITY SITE / LOCATION INFORMATION**

Name: Vaquero LOT 3  
Project No. (if any):

Is the facility located in Indian Country?

Y  N

Address: 821 S 7100 W  
City: WEBER COUNTY (UNINCORPORATED AREA)  
Latitude: 0.00 Longitude: 0.00  
Method (check one):  USGS Topo Map, Scale  EPA Web site  GPS  Other

County: WEBER  
State: UT Zip: 84404

**III. SITE INFORMATION**

Municipal Separate Storm Sewer System (MS4) Operator Name: Weber County

Receiving Water Body: Salt Lake guess this is known  this is a guess  (see <http://wq.deq.utah.gov/>)

Estimate of distance to the nearest water body? 6 miles ft.  miles.

Is the receiving water an impaired or high quality water body (see <http://wq.deq.utah.gov/>)? Yes  No

List the Number of any other UPDES permits at the site:

**IV. THIS SECTION IS ONLY FOR PROJECTS INVOLVED IN DEVELOPMENT OF A SUBDIVISION.**

List the lots proposed for the development (please add another sheet of paper if there is not enough room to list all lots).

.5 Acres

V. TYPE OF CONSTRUCTION (Check all that apply)  
1.  Residential 2.  Commercial 3.  Industrial 4.  Road 5.  Bridge 6.  Utility  
7.  Contouring, Landscaping 8.  Pipeline 9.  Other (Please list)

VI. BEST MANAGEMENT PRACTICES  
Identify proposed Best Management Practices (BMPs) to reduce pollutants in storm water discharges (Check all that apply):  
1.  Silt Fence/Straw Wattle/Perimeter Controls 2.  Sediment Pond 3.  Seeding/Preservation of Vegetation  
4.  Mulching/Geotextiles 5.  Check Dams 6.  Structural Controls (Berms, Ditches, etc.)  
7.  Other (Please list)

VII. GOOD HOUSEKEEPING PRACTICES  
Identify proposed Good Housekeeping Practices to reduce pollutants in storm water discharges (Check all that apply even if they apply only during a part of the construction time):  
1.  Sanitary/Portable Toilet 2.  Washout Areas 3.  Construction Chemicals/Building Supplies Storage Area  
4.  Garbage/Waste Disposal 5.  Non-Storm Water 6.  Track Out Controls 7.  Spill Control Measures

VIII. ADDITIONAL  
Estimated Area to be Disturbed (in Acres): 0.50 Total Area of Plot (in Acres): 0.50  
A storm water pollution prevention plan has been prepared for this site and is to the best of my knowledge in Compliance with State and/or Local Sediment and Erosion Plans and Requirements. Y  N   
(A pollution prevention plan is required to be on hand before submittal of the NOI.)  
Project Start Date: 03/22/2019  
Project End Date: 03/22/2020  
Enter the best e-mail address to contact the permittee: pat@lynconstruction.com

IX. CERTIFICATION: I certify under penalty of law that I have read and understand the Part 1 eligibility requirements for coverage under the general permit for storm water discharges from construction activities. I further certify that to the best of my knowledge, all discharges and BMPs that have been scheduled and detailed in a storm water pollution prevention plan will satisfy requirements of this permit. I understand that continued coverage under this storm water general permit is contingent upon maintaining eligibility as provided for in Part 1.  
I also certify under penalty of law that this document and all attachments were prepared under the direction or supervision of those who have placed their signature(s) below, in accordance with a system designed to assure that qualified personnel properly gather and evaluate the information submitted. Based on my inquiry of the person or persons who manage the system, or those persons directly responsible for gathering the information, the information submitted is, to the best of my knowledge and belief, true, accurate, and complete. I am aware that there are significant penalties for submitting false information, including the possibility of fine and imprisonment for knowing violations.

Owner and Operator must sign below:  
**Print Name:** Lync Construction **Date:**  
**Title:**  
**Signature:**  3.28.19

**Print Name:** Lync Construction **Date:**  
**Title:**  
**Signature:**  3.28.19

Amount of Permit Fee Enclosed: \$ 150.00

# PLOT PLAN FOR LYNC CONST.

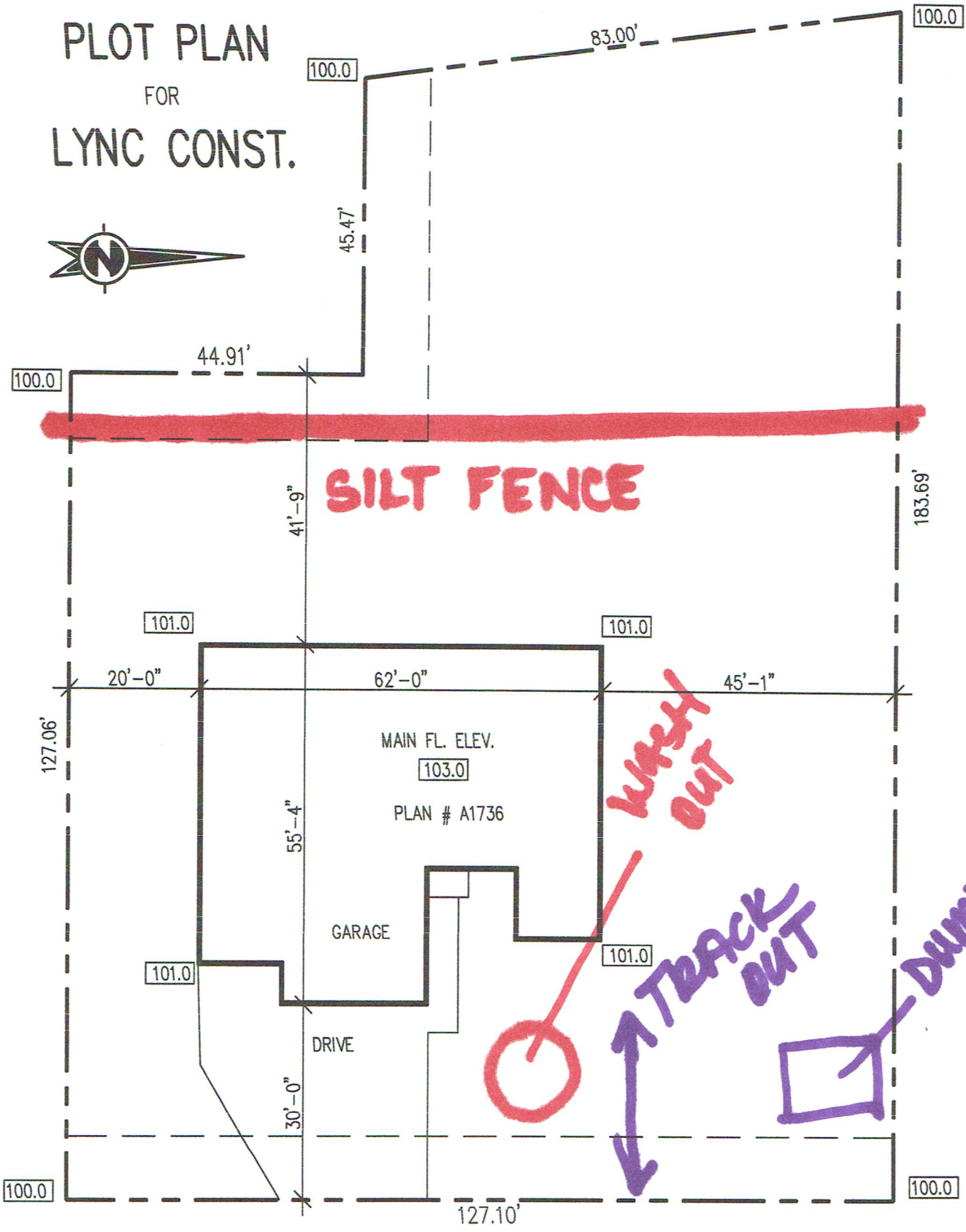
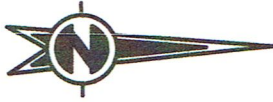

LOT # 3 VAQUERO VILLAGE

WEBER CO., UTAH

TYPE 'B' GRADING, 2% GRADE 10' AWAY FROM HOUSE

SCALE 1" = 20' - 0"

MAR. 2018