



## Weber County Planning Division

### Conditional Use Amendment Administrative Approval Washington Heights Church (CUP 2012-12)

Site Plan Name: Washington Heights Church  
Date Submitted: May 1, 2013  
Land Serial Number: 07-083-0066  
Approximate Address: 1770 E. 6200 S.  
Planning Division Staff Review: Brad McIlrath

---

#### Background

Washington Heights Church is requesting approval for the current location of signs for the Kidz Crossing area. One of the two signs was previously located on the Southwest facing side of the building addition. That sign has since been moved to the Southeast side of the structure and therefore is not in the location that was indicated on the original site plans. New site plans have been submitted to show the new location of that sign.

---

#### Planning Division Review

▪ **Are the applicable requirements of the Weber County Zoning Ordinance complete?**

Staff has determined that Title 104 Chapter 3 (RE-15 Zone, Sign Regulations), Title 108 Section 1 (Design Review), and Title 110 Chapter 1 (Signs/ General Provisions) apply to this project. These sections of the land use code have been complied with in the following ways:

- The RE-15 Zone allows for wall type signs for this church.
- The RE-15 Zone as part of the Signs Ordinance allows for the size and location of the signs.

▪ **Are review agency conditions and requirements complete?**

- The new location of the sign requires a building permit.
- Conditions and requirements needed for planning are met as listed in CUP2012-12.

---

## Planning Division Findings

- The application was submitted and deemed complete on May 8, 2013.
- This is a minor change because the applicant is moving the location of one of the signs from the Southwest facing wall to the Southeast facing wall.
- The conditional use amendment complies with the Weber County Land Use Code and the original conditions of CUP 2012-12.

Based upon the findings listed above, the amendment to CUP 2012-12 for signs at the Washington Heights Church is hereby approved.

**Date of Administrative Approval: May 8, 2013**

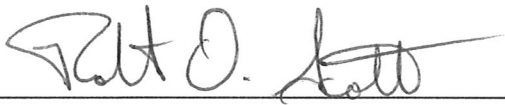

Robert O. Scott  
Weber County Planning Director

---

## Exhibits

- A. Applicant Request for Amendment
- B. Location Map
- C. Construction Drawings

The exhibits are considered the approved documents associated with this site plan.



Brad McIlrath,

Please accept this letter as a request to move the Kidz Crossing sign on the west face of the building to the south face of the building as per the drawings that were submitted.

Sincerely,

Sam Barber

Director of Finance

SB:mv

*Love God | Love People | Serve the World | Invite a Friend*

15'-0"

GENERAL NOTES:  
ESTIMATING REMOVE AND RELOCATE ONE (1) EXISTING SIGN.  
REPAIR FASCIA AS NEEDED.

8'-1"



SIGN 1 SIGN RELOCATION SCALE: 1/4" = 1'

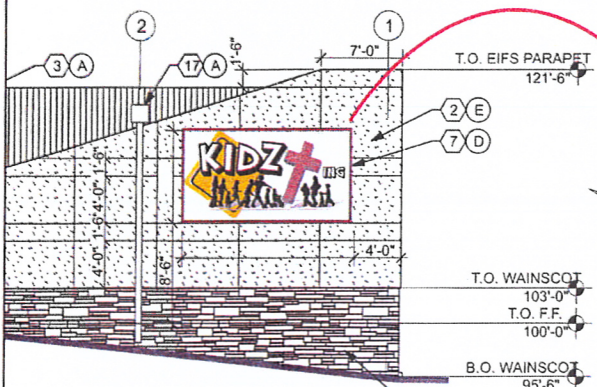

SIGN 1 EXISTING LOCATION SCALE: 1/8" = 1' WEST ELEVATION

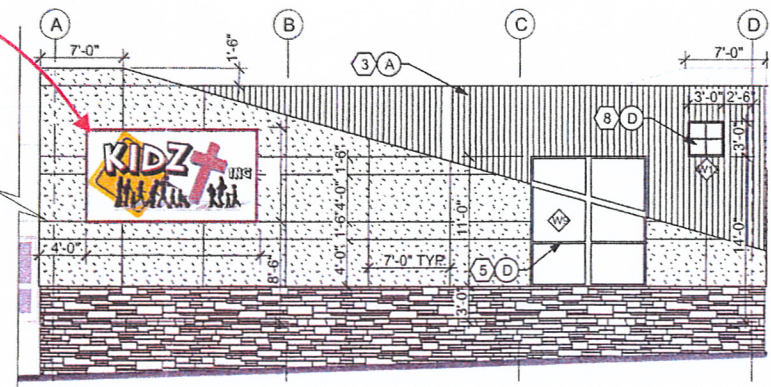

SIGN 1 NEW LOCATION SCALE: 1/8" = 1' SOUTH ELEVATION

**YESCO.**  
Salt Lake City  
1026 South University Road  
Salt Lake City, UT 84143  
801.487.8481

The company and project are subject to the terms and conditions of the contract and the terms and conditions of YESCO. The company is not responsible for any errors or omissions in this drawing. This is a general drawing and not a final drawing.

© 2016 by YESCO LLC  
All rights reserved.

CLIENT: WASHINGTON HEIGHTS CHURCH  
ADDRESS: 1770 EAST 5200 SOUTH  
CITY: OGDEN, UT 84405  
DESIGNED BY: SEAN RAGARAO  
DRAWN BY: Dustin Smith  
PROJECT DATE: 12-28-2012

DESIGNER APPROVAL:  
I have reviewed the above drawings and find the following items acceptable:  
1. Dimensions  
2. Materials  
3. Details  
4. Notes  
5. Elevation  
6. Section  
7. Other  
8. Other  
9. Other  
10. Other  
11. Other  
12. Other  
13. Other  
14. Other  
15. Other  
16. Other  
17. Other  
18. Other  
19. Other  
20. Other  
21. Other  
22. Other  
23. Other  
24. Other  
25. Other  
26. Other  
27. Other  
28. Other  
29. Other  
30. Other  
31. Other  
32. Other  
33. Other  
34. Other  
35. Other  
36. Other  
37. Other  
38. Other  
39. Other  
40. Other  
41. Other  
42. Other  
43. Other  
44. Other  
45. Other  
46. Other  
47. Other  
48. Other  
49. Other  
50. Other  
51. Other  
52. Other  
53. Other  
54. Other  
55. Other  
56. Other  
57. Other  
58. Other  
59. Other  
60. Other  
61. Other  
62. Other  
63. Other  
64. Other  
65. Other  
66. Other  
67. Other  
68. Other  
69. Other  
70. Other  
71. Other  
72. Other  
73. Other  
74. Other  
75. Other  
76. Other  
77. Other  
78. Other  
79. Other  
80. Other  
81. Other  
82. Other  
83. Other  
84. Other  
85. Other  
86. Other  
87. Other  
88. Other  
89. Other  
90. Other  
91. Other  
92. Other  
93. Other  
94. Other  
95. Other  
96. Other  
97. Other  
98. Other  
99. Other  
100. Other

Client Signature: \_\_\_\_\_ Date: \_\_\_\_\_  
Limited Signature: \_\_\_\_\_ Date: \_\_\_\_\_

DATE: 12/28/2012  
DRAWN BY: Dustin Smith  
CHECKED BY: \_\_\_\_\_  
DATE: \_\_\_\_\_

PROJECT NO: 44637  
SCALE: 1/8" = 1'

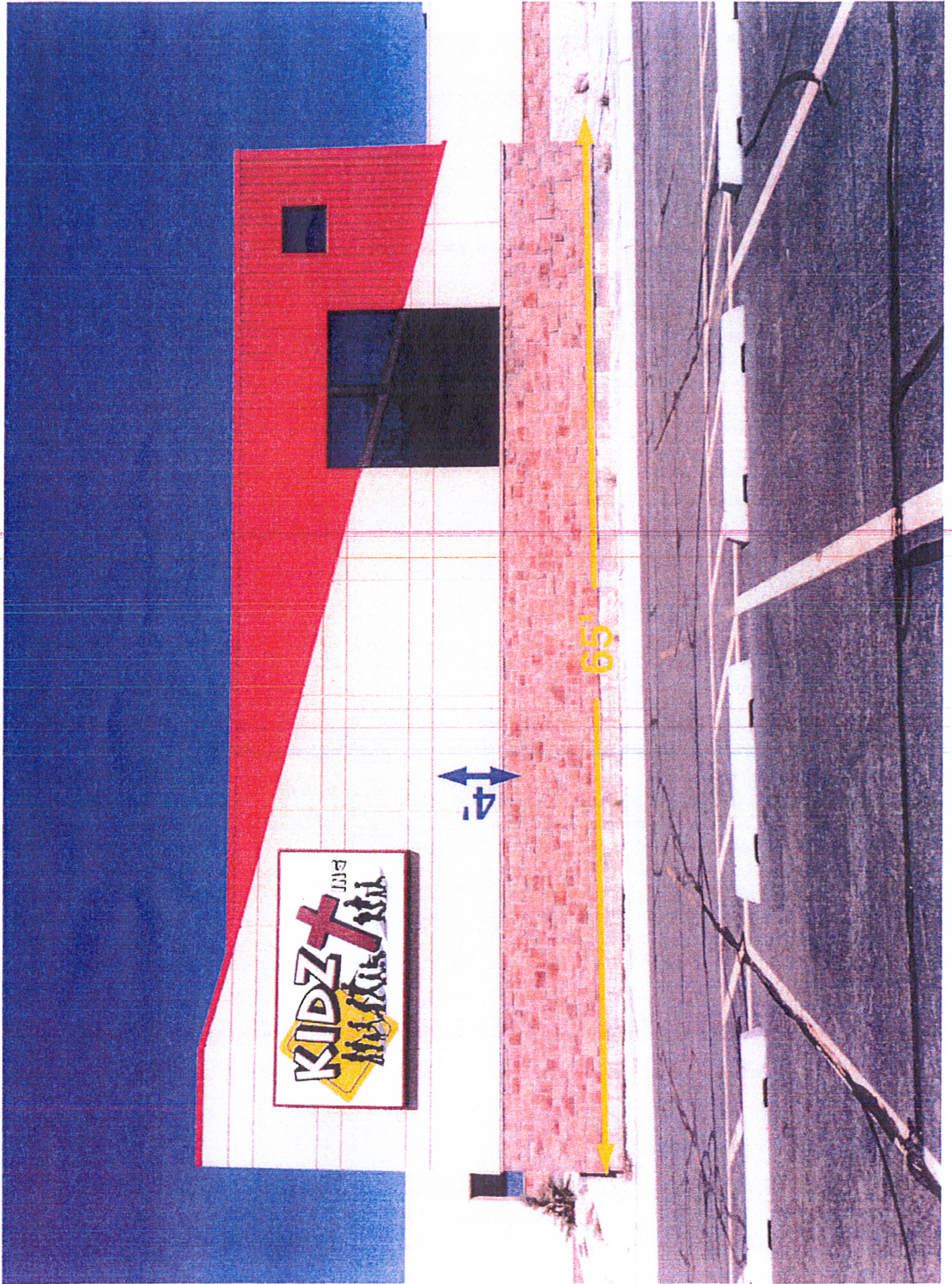

**KIDZTOWN**  
MUSIC & ARTS  
PMT

14'

65'